

LEGENDA

	LIMITA PROPRIETATE
	CONSTRUCTIE STUDIATA
	CONSTRUCTII EXISTENTE
	CONSTRUCTII VECINE
	ALEI
	SPATII VERZI
	ACEESE

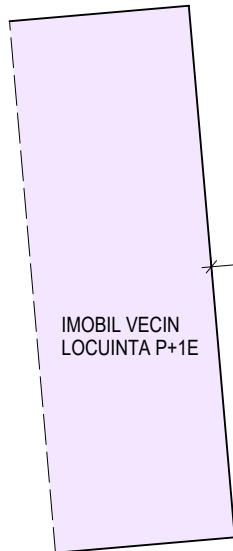

MANCAS COSTEL



BILANT TERITORIAL

Steren=511.00mp (acte)
 Steren=511.00mp (masuratori)
 Sc existenta parter corp C1 = 74.00mp
 Sc existenta corp C2 = 39.00mp
 Sc existenta corp C3 = 18.00mp
 Sc existenta corp C4 = 2.00mp
 Sc existenta totala la sol = 133.00mp
 Sc existenta etaj corp C1 = 74.00mp
 Sd existenta totala = 207.00mp
 P.O.T. existent = 26.03% (max. aprobat 30%)
 C.U.T. existent = 0.40

PROIECTANT GENERAL PROCONST BUILDING 2015 J13/1850/2015; CUI: 34913457 IBAN: RO53RZBR0000060018085574 TEL: 0724.676.006		VERIFICATOR(EXPERT)	NUME	SEMNTURA	PROIECT NR.:
PROIECTANT DE SPECIALITATE SAL INNOVA GROUP SRL ARHITECTURA J40/1815/2017; CUI: 3709531 Bucuresti, Calea Mosilor, nr.158		BENEFICIAR: BLANARU CAMELIA-CLEOPATRA BUCUR TEODOR-CLAUDIU BUCUR ANAMARIA			59/2023
CALITATE		NUME		SEMNTURA	FAZA: DTAC
SEF PROIECT		arh. Vlad Lenuta		SCARA: 1:200	PLANS NR. A02
PROIECTAT		arh. Vlad Lenuta		DATA: 2023	TITLU PLANS: PLAN DE SITUATIE
DESENAT		ing. Neagu L.			

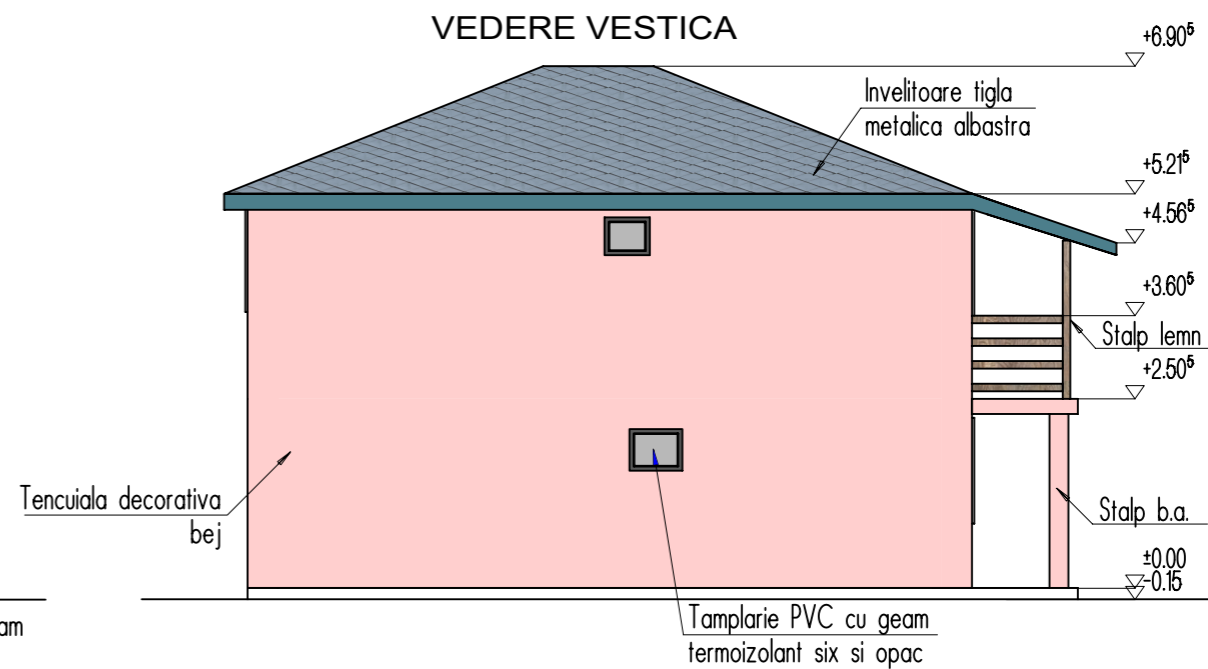
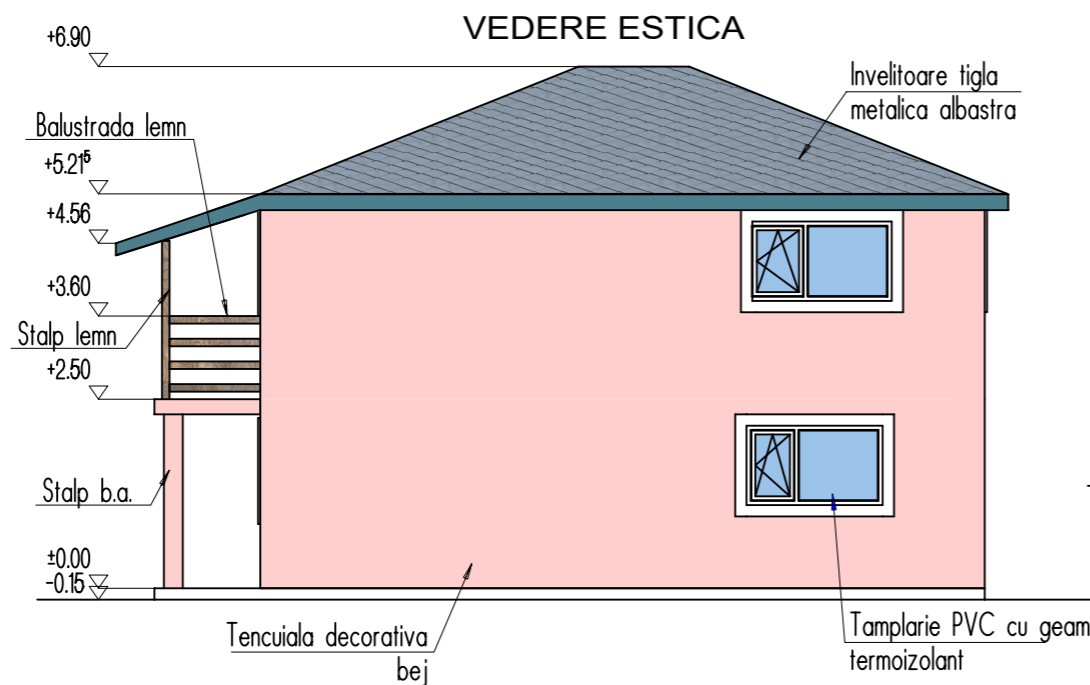
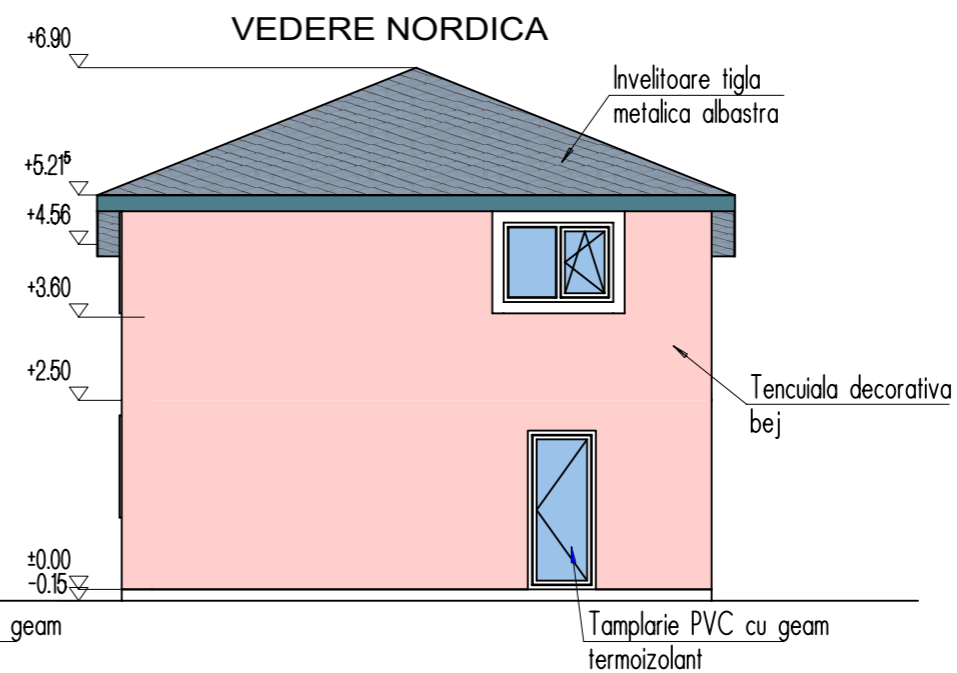
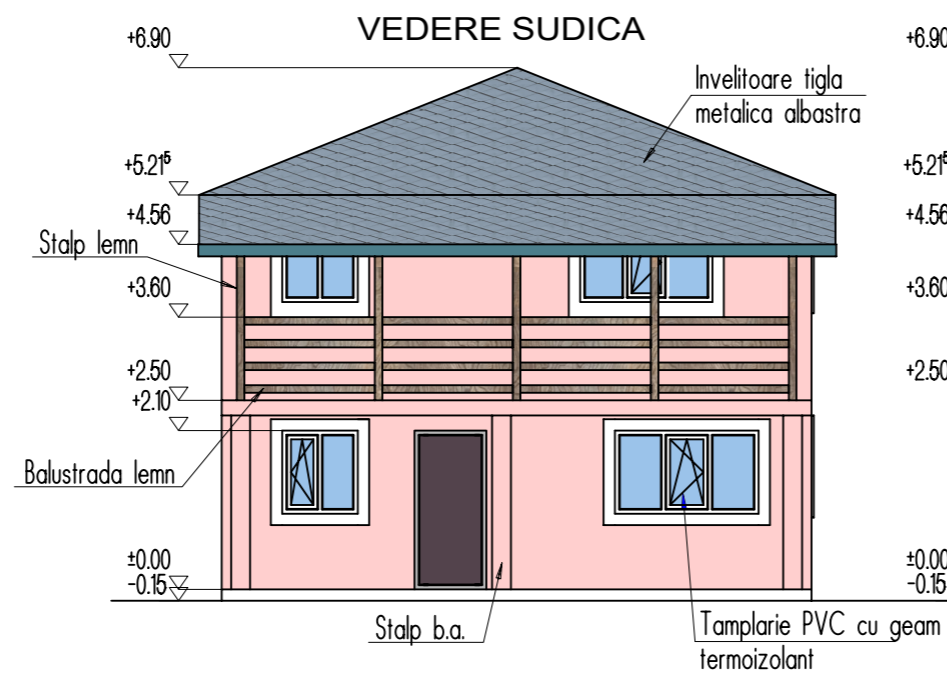

CATEGORIA DE IMPORTANTA: D - REDUSA
 CLASA DE IMPORTANTA: a III- a
 GRADUL III DE REZISTENTA LA FOC/ RISC MIC DE INCENDIU

PROIECTANT GENERAL		PROCONST BUILDING 2015 J13/1850/2015; CUI: 34913457 IBAN: RO53RZBR0000060018085574 TEL: 0724.676.006		VERIFICATOR(EXPERT)	NUME	SEMNATURA	PROIECT NR.:
PROIECTANT DE SPECIALITATE ARHITECTURA		SAL INNOVA GROUP SRL J40/1815/2017; CUI: 3709531 Bucuresti, Calea Mosilor, nr.158		BENEFICIAR:		BLANARU CAMELIA-CLEOPATRA BUCUR TEODOR-CLAUDIU BUCUR ANAMARIA	
CALITATE		NUME	SEMNATURA	TITLU PROIECTULUI:		59/2023	
SEF PROIECT	arh. Vlad Lenuta			CONSTRUIRE LOCUINTA P+1E - INTRARE IN LEGALITATE str. Popurului, nr. 2K, mun. Medgidia, jud. Constanta		FAZA: DTAC	
PROIECTAT	arh. Vlad Lenuta			TITLU PLANSA:		PLANSANR. A07	
DESENAT	ing. Neagu L.			VEDERI CORP C1			