



TERA GRANT SIB S.R.L.

CUI RO 41334628

J32/1372/2019

Str. DOAMNA STANCA NR.5G

ȘELIMBĂR, SIBIU

Nr. raport: 129/12.04.2023

RAPORT DE EVALUARE

Imobilizari corporale de natura
cladirilor si teren

Municipiul Medgidia, judetul Constanta

Client si utilizator desemnat: PRIMARIA MUNICIPIULUI
MEDGIDIA, JUD. CONSTANTA

Datele, informațiile și conținutul prezentului raport fiind confidențiale, nu vor putea fi copiate sau citate, integral sau parțial, și nu vor fi transmise unor terți fără acordul prealabil în scris al TERA GRANT SIB S.R.L., al clientului și al utilizatorului desemnat

14.12.2022

Către: PRIMARIA MUNICIPIULUI MEDGIDIA

Actiunile evaluate sunt reprezentate de imobilizari corporale de natura constructii si teren dupa cum urmeaza:

Urmare a solicitării dumneavoastră, am procedat la evaluarea activelor indicate mai sus. Am efectuat inspecția activelor, am analizat piața imobiliară specifică și am estimat valoarea justa a activelor în cauză în vederea înregistrării în evidențele contabile ale proprietarului.

TERA GRANT SIB S.R.L., prin evaluatorul autorizat EPI, EI, EBM Paun Radu Constantin, membru ANEVAR cu legitimația nr. 15101, a evaluat proprietatea în calitate de evaluator independent, raportul de evaluare fiind întocmit în concordanță cu Standardele de evaluare a bunurilor 2022.

În baza informațiilor disponibile, în urma analizelor, metodelor și raționamentelor aplicate, opinia noastră este că valoarea justa a dreptului deplin de proprietate asupra activelor descrise în acest raport, la 14.12.2022, este:

Nr. crt	Denumire	Nr. inventar	Valoare justa la 14.12.2022 (Lei)
1	LOT1 EXTINDERE PARC 1 MAI, DPF: 01.12.2011, DNF: 0	101509	7,354.60
2	PARC 1MAI, DPF: 01.12.2011, DNF: 0	101572	4,280,621.17
3	PARC ION CREANGA, DPF: 01.12.2011, DNF: 0	101573	29,991.06
4	PARC MIHAI BRAVU, DPF: 01.12.2011, DNF: 0	101574	163,440.09
5	PARC NICOLAE BALCESCU, DPF: 01.12.2011, DNF: 0	101575	53,109.21
6	PARC NORD, DPF: 01.12.2011, DNF: 0	101576	608,166.57
7	PARC ORASUL NOU, DPF: 01.12.2011, DNF: 0	101577	392,479.98
8	PARCARE ((INDEPENDENTEI PO2), DPF: 01.12.2011, DNF: 0	101580	6.42
9	PARCARE (INDEPENDENTEI BL. TURN P2), DPF: 01.12.2011, DNF: 0	101581	26,889.50
10	PARCARE (str.INDEPENDENTEI, bl.50 P1), DPF: 01.12.2011, DNF: 0	101582	76,190.18
11	PARCARE (INDEPENDENTEI PO1 BL 46 SI BL47), DPF: 01.12.2011, DNF: 0	101583	6.92
12	PARCARE MIHAI VITEAZU IP11 (P3), DPF: 01.12.2011, DNF: 0	101585	14,987.80
13	PARCARE MIHAI VITEAZU IP11 (P4), DPF: 01.12.2011, DNF: 0	101586	24,952.73
14	PARCARE STR INDUSTRIEII BL.MS4(P5), DPF: 01.12.2011, DNF: 0	101589	6,893.84
15	PARCARE STR ROMANA- NR.CADASTRAL 104928, DPF: 01.12.2011, DNF: 0	101590	221.10
16	PARCARE STR VALCELELOR (P8), DPF: 01.12.2011, DNF: 0	101591	52,657.09
17	PARCARE STR. VALCELELOR (P6), DPF: 01.12.2011, DNF: 0	101612	124,218.57
18	PARCARE STR.VALCELELOR (P7), DPF: 01.12.2011, DNF: 0	101628	48,310.92
19	PIATETA DECEBAL, DPF: 01.12.2011, DNF: 0	101639	82,046.20
20	SPATIU VERDE, DPF: 01.12.2011, DNF: 0	102061	50,682.24
21	SPATIU VERDE, DPF: 01.12.2011, DNF: 0	102062	92,786.76
22	SPATIU VERDE, DPF: 01.12.2011, DNF: 0	102063	118,583.55
23	SPATIU VERDE, DPF: 01.12.2011, DNF: 0	102064	13,603.32

24	SPATIU VERDE, DPF: 01.12.2011, DNF: 0	102065	29,352.15
25	SPATIU VERDE, DPF: 01.12.2011, DNF: 0	102066	200,847.78
26	SPATIU VERDE, DPF: 01.12.2011, DNF: 0	102067	458,727.84
27	SPATIU VERDE, DPF: 01.12.2011, DNF: 0	102068	110,079.18
28	SPATIU VERDE, DPF: 01.12.2011, DNF: 0	102069	253,095.84
29	SPATIU VERDE, DPF: 01.12.2011, DNF: 0	102070	181,242.00
30	SPATIU VERDE, DPF: 01.12.2011, DNF: 0	102071	30,900.33
31	SPATIU VERDE, DPF: 01.12.2011, DNF: 0	102072	37,984.32
32	SPATIU VERDE, DPF: 01.12.2011, DNF: 0	102073	86,647.59
33	SPATIU VERDE, DPF: 01.12.2011, DNF: 0	102074	123,681.15
34	SPATIU VERDE (S7), DPF: 01.12.2011, DNF: 0	102075	665,119.46
35	SPATIU VERDE (S8), DPF: 01.12.2011, DNF: 0	102076	380,218.86
36	SPATIU VERDE (S1), DPF: 01.12.2011, DNF: 0	102077	924,595.58
37	SPATIU VERDE (S2), DPF: 01.12.2011, DNF: 0	102078	1,024,534.71
38	SPATIU VERDE (S30), DPF: 01.12.2011, DNF: 0	102079	305,299.62
39	SPATIU VERDE (S4), DPF: 01.12.2011, DNF: 0	102080	174,739.68
40	SPATIU VERDE (S5), DPF: 01.12.2011, DNF: 0	102081	317,701.62
41	SPATIU VERDE (S6), DPF: 01.12.2011, DNF: 0	102082	165,775.32
42	Parcare str. Ion Creanga (P37), DPF: 31.12.1997, DNF: 480	101578	4,652.67
43	Parcare str. Lupeni (P38), DPF: 31.12.1998, DNF: 480	101579	22,770.00
44	Parcare Decebal (P41), DPF: 31.12.1998, DNF: 480	101584	4,884.00
45	Parcare Republicii (BCR) P39), DPF: 31.12.1998, DNF: 480	101587	12,276.00
46	Parcare Republicii (P40), DPF: 31.12.1998, DNF: 480	101588	4,884.00
47	Parcare Str. Dezrobirii (P42), DPF: 31.12.2008, DNF: 480	101592	12,210.00
48	Parcare Str. Dezrobirii (P9), DPF: 31.12.2008, DNF: 480	101593	738,281.95
49	Parcare Str. Lupeni bl. VS 21 (P33), DPF: 31.12.2009, DNF: 480	101594	20,293.99
50	Parcare Str. Lupeni bl. VS 23 (P34), DPF: 31.12.2009, DNF: 480	101595	12,058.20
51	Parcare Str. Lupeni (P47), DPF: 31.12.2008, DNF: 480	101596	30,525.00
52	Parcare Str. Lupeni (P48), DPF: 31.12.2008, DNF: 480	101597	61,050.00
53	Parcare Str. Lupeni blB3-P50, DPF: 31.12.2008, DNF: 480	101598	50,875.00
54	Parcare Str. Podgoriilor bl. F (P30), DPF: 31.12.2009, DNF: 480	101599	89,173.41
55	Parcare Str. Podgoriilor bl. K (P31), DPF: 31.12.2009, DNF: 480	101600	3,700.40
56	Parcare Str. Podgoriilor bl. VS 1 A (P29), DPF: 31.12.2009, DNF: 480	101601	32,145.28
57	Parcare Str. Podgoriilor bl. VS 10-11-13 (P24), DPF: 31.12.2009, DNF: 480	101602	129,648.30
58	Parcare Str. Podgoriilor bl. VS 13 (P32), DPF: 31.12.2009, DNF: 480	101603	106,491.00
59	Parcare Str. Podgoriilor bl. VS 4 A (P27), DPF: 31.12.2009, DNF: 480	101604	66,322.43
60	Parcare Str. Podgoriilor bl. VS 6 P26), DPF: 31.12.2009, DNF: 480	101605	12,279.22
61	Parcare Str. Podgoriilor bl. VS 8 p25, DPF: 31.12.2009, DNF: 480	101606	16,264.66
62	Parcare Str. Poporului bl. P6 (P46), DPF: 31.12.2008, DNF: 480	101607	68,750.00
63	Parcare Str. Rahovei bl. R10 (P44), DPF: 31.12.2008, DNF: 480	101608	21,367.50
64	Parcare Str. Rahovei bl. R6(45), DPF: 31.12.2008, DNF: 480	101609	18,315.00
65	Parcare Str. Rahovei (P43), DPF: 31.12.2008, DNF: 480	101610	30,525.00
66	Parcare Str. Rahovei (P49), DPF: 31.12.2008, DNF: 480	101611	50,875.00
67	Parcare Str. Vilcelelor bl. 42 (P12), DPF: 31.12.2009, DNF: 480	101613	48,352.05

68	Parcare Str. Vîlcelelor bl. 44 (P14), DPF: 31.12.2009, DNF: 480	101614	14,993.00
69	Parcare Str. Vîlcelelor bl. 46 (P16), DPF: 31.12.2009, DNF: 480	101615	46,762.08
70	Parcare Str. Vîlcelelor bl. 49 A(P11), DPF: 31.12.2009, DNF: 480	101616	29,645.91
71	Parcare Str. Vîlcelelor bl. 49 B (P13), DPF: 31.12.2009, DNF: 480	101617	47,330.54
72	Parcare Str. Vîlcelelor bl. 49 B(P17), DPF: 31.12.2009, DNF: 480	101618	51,092.04
73	Parcare Str. Vîlcelelor bl. 49 D(P15), DPF: 31.12.2009, DNF: 480	101619	50,292.30
74	Parcare Str. Vîlcelelor bl. A5-A6 (P22), DPF: 31.12.2009, DNF: 480	101620	25,731.34
75	Parcare Str. Vîlcelelor bl. B1 (P23), DPF: 31.12.2004, DNF: 480	101621	60,808.07
76	Parcare Str. Vîlcelelor bl.40 (P10), DPF: 31.12.2009, DNF: 480	101622	48,973.21
77	Parcare Str. Vîlcelelor bl.C2 (P20), DPF: 31.12.2004, DNF: 480	101623	45,367.20
78	Parcare Str. Vîlcelelor bl.C3 (P19), DPF: 31.12.2004, DNF: 480	101624	70,303.22
79	Parcare Str. Vîlcelelor bl.E1 (P18), DPF: 31.12.2004, DNF: 480	101625	135,220.27
80	Parcare Str. Vîlcelelor CT 10 (P21), DPF: 31.12.2009, DNF: 480	101626	75,093.95
81	Parcare Str. Vinatorilor bl. 31 (P28), DPF: 31.12.2009, DNF: 480	101627	42,184.86
82	CIMITIRUL MUSULMAN, DPF: 01.12.2011, DNF: 0	100686	10,008.00
83	LOT 5-CURTI CONSTRUCTII, DPF: 01.12.2011, DNF: 0	101507	32,462.00
84	LOT 6-CURTI CONSTRUCTII, DPF: 01.12.2011, DNF: 0	101508	13,966.00
85	Teren aferent Cladire Camin C4, DPF: 31.12.2002, DNF: 0	102520	84,586.68
86	Teren aferent Cladire Judecatorie, DPF: 31.12.1982, DNF: 0	102521	146,625.00
87	Teren aferent Piata Centrala, DPF: 31.12.1980, DNF: 0	102537	29.68
88	Teren aferent Piata Nord, DPF: 31.12.1985, DNF: 0	102538	147,262.50
89	Teren aferent Piata Vest, DPF: 31.12.1985, DNF: 0	102539	50,486.75
90	TEREN EXTRAVILAN NEPRODUCTIV-PEPINIERA SILVICA (N, DPF: 01.12.2011, DNF: 0	102547	3,739.20
91	TEREN INTRAVILAN CURTI C-TII NR CADASTRAL 104927, DPF: 01.12.2011, DNF: 0	102548	76.00
92	TEREN NR 1124/2 NR.CADASTRAL 105137, DPF: 01.12.2011, DNF: 0	102550	11,505.00
93	TEREN NR 1225/3/1 NR CADASTRAL 105079, DPF: 01.12.2011, DNF: 0	102551	27,750.00
94	TEREN NR 1225/3/2 NR CADASTRAL 105107, DPF: 01.12.2011, DNF: 0	102552	38,750.00
95	TEREN NR 1225/3/3 NR CADASTRAL 105084, DPF: 01.12.2011, DNF: 0	102553	17,850.00
96	TEREN NR.1124/1 NR.CADASTRAL 105080, DPF: 01.12.2011, DNF: 0	102554	30,900.00
97	TEREN NR.1161, DPF: 01.12.2011, DNF: 0	102555	9,000.00
98	Teren preluat de la M.A.P.N., DPF: 31.12.2008, DNF: 0	102556	232,751.25
99	TEREN SEDIU NOU DGDPP-EXTINDERE, DPF: 01.12.2011, DNF: 0	102557	194.00
100	TEREN STRADA INDUSTRIEI FN, DPF: 01.12.2011, DNF: 0	102559	2,161.00
101	TEREN STRADA REPUBLICII NR4 A, DPF: 01.12.2011, DNF: 0	102560	280.00
102	Capela Cimitir Ortodox, DPF: 31.12.1995, DNF: 600	100634	8.40
103	Cimitir Ortodox, DPF: 31.12.1910, DNF: 600	5556364	144.84
104	Cladire administrativa Obor, DPF: 31.12.1998, DNF: 600	100692	6.00
105	Împrejmuire cimitir, DPF: 31.12.1910, DNF: 300	101393	2.70
106	Împrejmuire obor, DPF: 31.12.1998, DNF: 300	101395	6.20
107	Obor, DPF: 31.12.1998, DNF: 300	101556	147,942.00
108	Piata iarna Centru Est, DPF: 31.12.1997, DNF: 480	101636	118,353.60
109	Piata Nord, DPF: 31.12.1998, DNF: 480	101637	6,391.22
110	Piata Vest, DPF: 31.12.2002, DNF: 480	5556361	147,942.00
111	alee 130 – alee carosabila - zona Sud, bl. B3, DPF: 31.12.1977, DNF: 300	100013	114,074.98

112	ALEE CAROS SI PIETON MICA INFRASTRUCTURA EST ROMI, DPF: 15.01.2010, DNF: 300	100015	104,212.05
113	ALEE CAROSABIL SI PIETON MICA INFRASTRUCTURA ROMI, DPF: 15.01.2010, DNF: 300	100016	98,575.49
114	aleea 1 - alee pietonala - zona Nord, Camin C3 cf, DPF: 31.12.1978, DNF: 300	100017	260,119.95
115	aleea 10 - alee pietonala - zona Nord, bl. A2, DPF: 31.12.1976, DNF: 300	100018	141,514.12
116	aleea 100 - alee pietonala - zona Centru, bl. H, DPF: 31.12.1955, DNF: 300	100019	11,340.00
117	aleea 101 - alee pietonala - zona Centru, bl. G, DPF: 31.12.1955, DNF: 300	100020	7,560.00
118	aleea 102 - alee pietonala - zona Centru, bl. 4, DPF: 31.12.1955, DNF: 300	100021	23,625.00
119	aleea 103 - alee pietonala - zona Centru, bl. F, DPF: 31.12.1955, DNF: 300	100022	23,625.00
120	aleea 104 - alee pietonala - zona Centru, DPF: 31.12.1962, DNF: 300	100023	3,780.00
121	aleea 105 - alee carosabila - zona Centru, bl. P3, DPF: 31.12.1962, DNF: 300	100024	32,130.00
122	aleea 106 - alee pietonala - zona Centru, bl. RN2, DPF: 31.12.1959, DNF: 300	100025	8,820.00
123	aleea 107 - alee carosabila - zona Centru, bl. G1, DPF: 31.12.1959, DNF: 300	100026	13,230.00
124	aleea 108 - alee carosabila - zona Centru, bl. RM, DPF: 31.12.1959, DNF: 300	100027	12,285.00
125	aleea 109 - alee carosabila - zona Centru, DPF: 31.12.1959, DNF: 300	100028	3,150.00
126	aleea 11 - alee carosabila - zona Nord, bl. A1, DPF: 31.12.1977, DNF: 300	100029	152,785.00
127	aleea 110 - alee carosabila - zona Centru, bl. SC1, DPF: 31.12.1965, DNF: 300	100030	18,900.00
128	aleea 111 - alee carosabila - zona Centru, DPF: 31.12.1960, DNF: 300	100031	26,460.00
129	aleea 112 - alee carosabila - zona Centru, bl. SC2, DPF: 31.12.1965, DNF: 300	100032	27,720.00
130	aleea 113 - alee carosabila - zona Centru, bl. SC4, DPF: 31.12.1965, DNF: 300	100033	13,230.00
131	aleea 114 - alee pietonala - zona Centru, bl. DC4, DPF: 31.12.1966, DNF: 300	100034	13,230.00
132	aleea 115 - alee pietonala - zona Centru, bl. DC3, DPF: 31.12.1966, DNF: 300	100035	18,900.00
133	aleea 116 - alee pietonala - zona Centru, bl. DC2, DPF: 31.12.1966, DNF: 300	100036	14,175.00
134	aleea 117 - alee carosabila - zona Centru, bl. DC5, DPF: 31.12.1966, DNF: 300	100037	18,900.00
135	aleea 118 - alee carosabila - zona Centru, bl. IC1, DPF: 31.12.1966, DNF: 300	100038	17,010.00
136	aleea 119 - alee carosabila - zona Centru, bl. IC3, DPF: 31.12.1966, DNF: 300	100039	12,285.00
137	aleea 12 - alee carosabila - zona Nord, bl. A4, DPF: 31.12.1976, DNF: 300	100040	174,798.59
138	aleea 120 - alee carosabila - zona Centru, bl. SC1, DPF: 31.12.1965, DNF: 300	100041	29,610.00
139	aleea 121 - alee carosabila - zona Centru, bl. SC3, DPF: 31.12.1965, DNF: 300	100042	18,900.00
140	aleea 122 - alee carosabila - zona Centru, bl. DC1, DPF: 31.12.1965, DNF: 300	100043	47,250.00
141	aleea 123 - alee carosabila - zona Sud, teren teni, DPF: 31.12.1969, DNF: 300	100044	23,751.00
142	aleea 124 - alee pietonala - zona Sud, bl. G1 BIS, DPF: 31.12.1969, DNF: 300	100045	29,232.00
143	aleea 125 - alee carosabila - zona Sud, bl. G3 BIS, DPF: 31.12.1967, DNF: 300	100046	10,962.00
144	aleea 126 - alee pietonala - zona Sud, bl. S3, DPF: 31.12.1969, DNF: 300	100047	12,789.00
145	aleea 127 - alee pietonala - zona Sud, bl. S1, DPF: 31.12.1969, DNF: 300	100048	12,789.00
146	aleea 128 - alee pietonala - zona Sud, bl. S3, DPF: 31.12.1969, DNF: 300	100049	5,481.00
147	aleea 129 - alee carosabila - zona Sud, bl. G0, DPF: 31.12.1970, DNF: 300	100050	10,962.00
148	aleea 13 - alee carosabila - zona Nord, bl. A8, DPF: 31.12.1978, DNF: 300	100051	177,838.33
149	aleea 131 - alee carosabila - zona Sud, bl. A1, DPF: 31.12.1970, DNF: 300	100052	18,270.00

150	Aleea 132 – alee carosabila - zona Est, bl. 28, DPF: 31.12.1985, DNF: 300	100053	3,654.00
151	Aleea 133 – alee carosabila - zona Est, bl. 27, DPF: 31.12.1985, DNF: 300	100054	19,183.50
152	aleea 134 – alee carosabila - zona Centru, bl. IT2, DPF: 31.12.1990, DNF: 300	100055	7,560.00
153	aleea 14 – alee pietonala - zona Nord, bl. D3, DPF: 31.12.1978, DNF: 300	100056	491,693.36
154	aleea 15 – alee carosabila - zona Nord , bl. A5, DPF: 31.12.1978, DNF: 300	100057	161,286.14
155	aleea 16 – alee carosabila - zona Nord, bl. 50, DPF: 31.12.1986, DNF: 300	100058	253,115.99
156	aleea 17 – alee arosabila - zona Nord,bl.51, DPF: 31.12.1986, DNF: 300	100059	62,965.83
157	aleea 18 – alee carosabila - zona Nord, bl. 52, DPF: 31.12.1986, DNF: 300	100060	582,484.79
158	aleea 19 – alee carosabila - zona Nord, bl. 53, DPF: 31.12.1986, DNF: 300	100061	17,640.00
159	aleea 2 – alee carosabila - zona Nord, Camin C2, DPF: 31.12.1978, DNF: 300	100062	269,762.07
160	aleea 20 – alee pietonala - zona Nord, bl. 1, DPF: 31.12.1988, DNF: 300	100063	10,962.00
161	aleea 21 – alee carosabila - zona Nord, bl. IP10, DPF: 31.12.1988, DNF: 300	100064	29,232.00
162	aleea 22 – alee carosabila - zona Nord, Dispensar3, DPF: 31.12.1988, DNF: 300	100065	5,481.00
163	aleea 23 – alee pietonala zona Nord, bl. E1, DPF: 31.12.1987, DNF: 300	100066	8,160.60
164	aleea 24 – aleepietonala - zona Nord, bl. 47, DPF: 31.12.1987, DNF: 300	100067	9,135.00
165	aleea 25 – alee pietonala - zona Nord, bl. 48B, DPF: 31.12.1987, DNF: 300	100068	6,455.40
166	aleea 26 – alee pietonala - zona Nord, bl. 43, DPF: 31.12.1987, DNF: 300	100069	6,455.40
167	aleea 27 – alee pietonala - zona Nord, bl. 48, DPF: 31.12.1987, DNF: 300	100070	3,166.80
168	aleea 28 – alee pietonala - zona Nord, bl. 48, DPF: 31.12.1987, DNF: 300	100071	5,237.40
169	aleea 29 – alee carosabila - zona Nord, bl. 49D, DPF: 31.12.1989, DNF: 300	100072	5,359.20
170	aleea 3 – alee carosabila - zona Nord, bl. C3, DPF: 31.12.1979, DNF: 300	100073	275,380.27
171	aleea 30 – alee pietonala - zona Nord, bl. 47, DPF: 31.12.1987, DNF: 300	100074	76,855.80
172	aleea 31 – alee carosabila - zona Nord, bl. 49D, DPF: 31.12.1987, DNF: 300	100075	3,897.60
173	aleea 32 – alee pietonala - zona Nord, bl. 49C, DPF: 31.12.1987, DNF: 300	100076	7,917.00
174	aleea 33 – alee pietonala - zona Nord, bl. 49C, DPF: 31.12.1987, DNF: 300	100077	5,602.80
175	aleea 34 – alee pietonala - zona Nord, bl. 44, DPF: 31.12.1987, DNF: 300	100078	4,750.20
176	aleea 35 – alee pietonala - zona Nord, bl. 43, DPF: 31.12.1987, DNF: 300	100079	1,705.20
177	aleea 36 – alee carosabila -zona Nord, bl. 49B, DPF: 31.12.1987, DNF: 300	100080	4,384.80
178	aleea 37 – alee carosabila - zona Nord, bl. 49A, DPF: 31.12.1987, DNF: 300	100081	4,872.00
179	aleea 38 – alee pietonala - zona Nord, bl. 13, DPF: 31.12.1987, DNF: 300	100082	4,932.90
180	aleea 39 – alee carosabila - zona Nord, bl. 21, DPF: 31.12.1987, DNF: 300	100083	99,388.80
181	aleea 4 – alee carosabila - zona Nord, bl. D1, DPF: 31.12.1978, DNF: 300	100084	80,141.15
182	aleea 40 – alee carosabila - zona Nord, bl. 22, DPF: 31.12.1987, DNF: 300	100085	73,080.00
183	aleea 41 – alee carosabila - zona Nord, bl. IP17, DPF: 31.12.1987, DNF: 300	100086	10,962.00
184	aleea 42 – alee carosabila - zona Nord, bl. 13, DPF: 31.12.1981, DNF: 300	100087	12,180.00
185	aleea 43 – alee carosabila - zona Nord, bl. IP27, DPF: 31.12.1984, DNF: 300	100088	20,462.40
186	aleea 44 – alee pietonala - zona Nord, bl. IP29, DPF: 31.12.1984, DNF: 300	100089	2,283.75
187	aleea 45 – alee pietonala - zona Nord, bl. IP30, DPF: 31.12.1984, DNF: 300	100090	2,283.75

188	aleea 46 – alee pietonala - zona Nord, bl. IP31, DPF: 31.12.1984, DNF: 300	100091	2,283.75
189	aleea 47 – alee carosabila - zona Nord, bl. 21, DPF: 31.12.1984, DNF: 300	100092	12,910.80
190	aleea 48 – alee carosabila - zona Nord, bl. IP18, DPF: 31.12.1984, DNF: 300	100093	5,115.60
191	aleea 49 – alee carosabila - zona Nord, bl. IP20, DPF: 31.12.1984, DNF: 300	100094	9,987.60
192	aleea 5 – alee carosabila - zona Nord, bl. C1, DPF: 31.12.1978, DNF: 300	100095	227,240.69
193	aleea 50 – alee carosabila - zona Nord, bl. IP19, DPF: 31.12.1984, DNF: 300	100096	4,293.45
194	aleea 51 – alee carosabila - zona Nord, bl. 23, DPF: 31.12.1981, DNF: 300	100097	7,795.20
195	aleea 52 – alee carosabila - zona Nord, bloc 22, DPF: 31.12.1980, DNF: 300	100098	41,412.00
196	aleea 53 – alee carosabila - zona Vest, bl. VS13, DPF: 31.12.1979, DNF: 300	100099	24,990.00
197	aleea 54 – alee carosabila - zona Vest, bl. VS7, DPF: 31.12.1986, DNF: 300	100100	11,995.20
198	aleea 55 – alee carosabila - zona Vest, bl. VS 16, DPF: 31.12.1979, DNF: 300	100101	27,048.00
199	aleea 56 – alee carosabila - zona Vest, bl. VS2, DPF: 31.12.1984, DNF: 300	100102	11,760.00
200	aleea 57 – alee carosabila - zona Vest, bl. VS1B, DPF: 31.12.1984, DNF: 300	100103	7,056.00
201	aleea 58 – alee carosabila - zona Vest, bl. VS1A, DPF: 31.12.1979, DNF: 300	100104	11,760.00
202	aleea 59 – alee pietonala - zona Vest, bl. K, DPF: 31.12.1951, DNF: 300	100105	16,464.00
203	aleea 6 – alee carosabila - zona Nord, bl. B2, DPF: 31.12.1978, DNF: 300	100106	78,814.59
204	aleea 60 – alee carosabila - zona Vest, bl.M, DPF: 31.12.1951, DNF: 300	100107	26,460.00
205	aleea 61 – alee pietonala - zona Vest, bl. M, DPF: 31.12.1951, DNF: 300	100108	29,106.00
206	aleea 62 – alee carosabila - zona Vest, bl O, DPF: 31.12.1951, DNF: 300	100109	7,938.00
207	aleea 63 – alee carosabila - zona Vest, bl. P, DPF: 31.12.1951, DNF: 300	100110	5,644.80
208	aleea 64 – alee pietonala - zona Vest, bl. L, DPF: 31.12.1951, DNF: 300	100111	7,938.00
209	aleea 65 – alee carosabila - zona Vest, bl. K, DPF: 31.12.1951, DNF: 300	100112	3,528.00
210	aleea 66 – alee carosabila - zona Vest, bl. G, DPF: 31.12.1951, DNF: 300	100113	14,112.00
211	aleea 67 – alee carosabila - zona Vest, bl. F, DPF: 31.12.1951, DNF: 300	100114	14,112.00
212	aleea 68 – alee carosabila - zona Vest, bl. E, DPF: 31.12.1951, DNF: 300	100115	16,758.00
213	aleea 69 – alee carosabila - zona Vest, bl. E anex, DPF: 31.12.1951, DNF: 300	100116	7,938.00
214	aleea 7 – alee pietonala - zona Nord, bl. C1, DPF: 31.12.1979, DNF: 300	100117	109,151.62
215	aleea 70 – alee carosabila - zona Vest, bl. 32, DPF: 31.12.1979, DNF: 300	100118	12,348.00
216	aleea 71 – alee carosabila - zona Vest, bl. 31, DPF: 31.12.1979, DNF: 300	100119	30,576.00
217	aleea 72 – alee carosabila - zona Vest, bl. VS23, DPF: 31.12.1979, DNF: 300	100120	21,168.00
218	aleea 73 – alee carosabila - zona Vest, bl. VS22, DPF: 31.12.1979, DNF: 300	100121	10,584.00
219	aleea 74 – alee carosabila - zona Centru, bl. R1, DPF: 31.12.1976, DNF: 300	100122	77,490.00
220	aleea 75 – alee carosabila - zona Centru, bl. R2, DPF: 31.12.1976, DNF: 300	100123	88,200.00
221	aleea 76 – alee carosabila - zona Centru, bl. R4, DPF: 31.12.1976, DNF: 300	100124	45,360.00
222	aleea 77 – alee carosabila - zona Centru, gradinit, DPF: 31.12.1976, DNF: 300	100125	25,200.00
223	aleea 78 – alee carosabila - zona Centru, DPF: 31.12.1980, DNF: 300	100126	303,072.00
224	aleea 79 – alee carosabila - zona Centru, bl. C2, DPF: 31.12.1974, DNF: 300	100127	27,720.00
225	aleea 8 – alee carosabila - zona Nord, bl. A6, DPF: 31.12.1976, DNF: 300	100128	94,951.49

226	aleea 80 – alee carosabila -zona Centru, bl. C3, DPF: 31.12.1974, DNF: 300	100129	14,175.00
227	aleea 81 – alee carosabila - zona Centru, bl. C2, DPF: 31.12.1978, DNF: 300	100130	32,760.00
228	aleea 82 – alee pietonala - zona Centru, bl. GIC, DPF: 31.12.1974, DNF: 300	100131	56,700.00
229	aleea 83 – alee pietonala - zona Centru, bl. 2, DPF: 31.12.1962, DNF: 300	100132	28,980.00
230	aleea 84 – alee carosabila - zona Centru, bl. 4, DPF: 31.12.1962, DNF: 300	100133	5,670.00
231	aleea 85 – alee carosabila - zona Centru, bl. 3, DPF: 31.12.1962, DNF: 300	100134	5,670.00
232	aleea 86 – alee carosabila - zona Centru, bl. 2, DPF: 31.12.1962, DNF: 300	100135	4,725.00
233	aleea 87 – alee carosabila - zona Centru, bl. 1, DPF: 31.12.1962, DNF: 300	100136	4,725.00
234	aleea 88 – alee carosabila -zona Centru, bl. 10, DPF: 31.12.1962, DNF: 300	100137	12,600.00
235	aleea 89 – alee carosabila - zona Centru, DPF: 31.12.1962, DNF: 300	100138	12,600.00
236	aleea 9 – alee pietonala - zona Nord, bl. A7, DPF: 31.12.1976, DNF: 300	100139	85,788.05
237	aleea 90 – alee carosabila - zona Centru, bl. GM1, DPF: 31.12.1961, DNF: 300	100140	11,340.00
238	aleea 91 – alee carosabila - zona Centru, bl. G3, DPF: 31.12.1961, DNF: 300	100141	23,814.00
239	aleea 92 – alee carosabila - zona Centru, bl. D1 B, DPF: 31.12.1983, DNF: 300	100142	18,144.00
240	aleea 93 – alee carosabila - zona Centru, bl. TV1, DPF: 31.12.1983, DNF: 300	100143	16,632.00
241	aleea 94 – alee carosabila - zona Centru, bl. P7, DPF: 31.12.1954, DNF: 300	100144	2,835.00
242	aleea 95 – alee carosabila - zona Centru, bl. P10, DPF: 31.12.1962, DNF: 300	100145	6,300.00
243	aleea 96 – alee carosabila - zona Centru, bl. D an, DPF: 31.12.1955, DNF: 300	100146	30,240.00
244	aleea 97 – alee carosabila - zona Centru, bl. 3, DPF: 31.12.1952, DNF: 300	100147	6,615.00
245	aleea 98 – alee carosabila -zona Centru, bl. 5, DPF: 31.12.1953, DNF: 300	100148	32,130.00
246	aleea 99 – alee pietonala - zona Centru, bl. 2, DPF: 31.12.1954, DNF: 300	100149	11,340.00
247	Canal (agrement), DPF: 31.12.1983, DNF: 600	100476	1,695,000.00
248	Camina menajer, DPF: 31.12.1971, DNF: 480	100465	89.52
249	Camina beton, DPF: 31.12.1966, DNF: 480	100471	1,299.66
250	Canal colector, DPF: 31.12.1971, DNF: 480	100477	13,881.55
251	Canal colector, DPF: 31.12.1974, DNF: 480	100478	2,389.55
252	Canal colector, DPF: 31.12.1974, DNF: 480	100479	1,765.06
253	Canal colector, DPF: 31.12.1975, DNF: 480	100480	4,578.51
254	Canal menajer, DPF: 31.12.1961, DNF: 480	100482	1,807.91
255	Canal menajer, DPF: 31.12.1961, DNF: 480	100483	517.77
256	Canal menajer, DPF: 31.12.1961, DNF: 480	100484	461.11
257	Canal menajer, DPF: 31.12.1961, DNF: 480	100485	2,089.43
258	Canal menajer, DPF: 31.12.1961, DNF: 480	100486	1,226.97
259	Canal menajer, DPF: 31.12.1961, DNF: 480	100487	906.08
260	Canal menajer, DPF: 31.12.1962, DNF: 480	100488	236.04
261	Canal menajer, DPF: 31.12.1963, DNF: 480	100489	838.53
262	Canal menajer, DPF: 31.12.1963, DNF: 480	100490	1,452.24
263	Canal menajer, DPF: 31.12.1961, DNF: 480	100491	4,637.77
264	Canal menajer, DPF: 31.12.1964, DNF: 480	100492	2,093.09
265	Canal menajer, DPF: 31.12.1967, DNF: 480	100493	630.20
266	Canal menajer, DPF: 31.12.1968, DNF: 480	100494	1,089.85
267	Canal menajer, DPF: 31.12.1964, DNF: 480	100495	1,089.85

268	Canal menajer, DPF: 31.12.1961, DNF: 480	100496	63,355.26
269	Canal menajer, DPF: 31.12.1971, DNF: 480	100497	1,224.48
270	Canal menajer, DPF: 31.12.1975, DNF: 480	100498	11,295.35
271	Canal menajer, DPF: 31.12.1975, DNF: 480	100499	992.62
272	Canal menajer, DPF: 31.12.1976, DNF: 480	100500	269.23
273	Canal menajer, DPF: 31.12.1976, DNF: 480	100501	6,029.75
274	Canal menajer, DPF: 31.12.1976, DNF: 480	100502	839.88
275	Canal menajer, DPF: 31.12.1977, DNF: 480	100503	2,490.95
276	Canal menajer, DPF: 31.12.1977, DNF: 480	100504	6,373.05
277	Canal menajer, DPF: 31.12.1981, DNF: 480	100505	1,119.79
278	Canal menajer, DPF: 31.12.1981, DNF: 480	100506	1,119.79
279	Canal menajer, DPF: 31.12.1981, DNF: 480	100507	1,181.72
280	Canal menajer, DPF: 31.12.1981, DNF: 480	100508	2,378.78
281	Canal menajer, DPF: 31.12.1981, DNF: 480	100509	1,229.45
282	Canal menajer, DPF: 31.12.1983, DNF: 480	100510	5,261.86
283	Canal menajer, DPF: 31.12.1987, DNF: 480	100511	1,108.55
284	Canal menajer, DPF: 31.12.1987, DNF: 480	100512	1,240.16
285	Canal menajer, DPF: 31.12.1987, DNF: 480	100513	1,200.33
286	Canal menajer, DPF: 31.12.1989, DNF: 480	100514	3,271.77
287	Canal menajer, DPF: 31.12.1989, DNF: 480	100515	4,216.17
288	Canal menajer, DPF: 31.12.1967, DNF: 480	100516	2,723.60
289	Canalizare menajera, DPF: 31.12.2008, DNF: 480	100543	12,337.17
290	Canalizare menajera, DPF: 31.12.1993, DNF: 480	100554	13,817.43
291	Canalizare menajera, DPF: 31.12.1994, DNF: 480	100555	92.03
292	Canalizare menajera, DPF: 31.12.1994, DNF: 480	100556	80.58
293	Canalizare menajera, DPF: 31.12.1994, DNF: 480	100557	1,395.24
294	Canalizare menajera, DPF: 31.12.1994, DNF: 480	100558	1,511.18
295	Canalizare menajera, DPF: 31.12.1995, DNF: 480	100559	684.57
296	Canalizare menajera, DPF: 31.12.1995, DNF: 480	100560	702.92
297	Canalizare menajera, DPF: 31.12.1995, DNF: 480	100561	767.89
298	Canalizare menajera, DPF: 31.12.1979, DNF: 480	100562	1,810.08
299	Canalizare menajera, DPF: 31.12.1979, DNF: 480	100563	692.16
300	Canalizare menajera, DPF: 31.12.1981, DNF: 480	100564	3,481.81
301	Canalizare menajera, DPF: 31.12.2008, DNF: 480	100565	7,893.27
302	Canalizare menajera, DPF: 31.12.2008, DNF: 480	100566	6,597.36
303	Canalizare menajera, DPF: 31.12.2008, DNF: 480	100567	1,884.96
304	Canalizare menajera, DPF: 31.12.2008, DNF: 480	100568	10,932.77
305	Canalizare menajera, DPF: 31.12.2008, DNF: 480	100569	2,191.27
306	Canalizare menajera, DPF: 31.12.2008, DNF: 480	100570	5,277.89
307	Canalizare menajera, DPF: 31.12.2008, DNF: 480	100571	7,351.32
308	Canalizare menajera, DPF: 31.12.2005, DNF: 480	100572	78,880.49
309	Canalizare menajera, DPF: 31.12.2005, DNF: 480	100573	25,071.15
310	Canalizare menajera, DPF: 31.12.2005, DNF: 480	100574	14,519.53
311	Canalizare menajera, DPF: 31.12.2005, DNF: 480	100575	12,770.01
312	Canalizare menajera, DPF: 31.12.2005, DNF: 480	100576	66,655.17
313	Canalizare menajera, DPF: 31.12.2005, DNF: 480	100577	18,030.27

314	Canalizare menajera, DPF: 31.12.2009, DNF: 480	100578	20,845.09
315	Canalizare menajera, DPF: 31.12.2009, DNF: 480	100579	9,430.49
316	Canalizare menajera, DPF: 31.12.2009, DNF: 480	100580	33,659.09
317	Canalizare menajera, DPF: 31.12.2009, DNF: 480	100581	19,582.42
318	Canalizare menajera, DPF: 31.12.2009, DNF: 480	100582	48,929.79
319	Canalizare menajera, DPF: 31.12.2009, DNF: 480	100583	20,316.70
320	Canalizare menajera, DPF: 31.12.2009, DNF: 480	100584	4,410.24
321	Canalizare menajera, DPF: 31.12.2009, DNF: 480	100585	23,645.26
322	Canalizare menajera, DPF: 31.12.2009, DNF: 480	100586	46,187.87
323	Canalizare menajera, DPF: 31.12.2009, DNF: 480	100587	14,883.09
324	Canalizare menajera, DPF: 31.12.2009, DNF: 480	100588	1,507.41
325	Canalizare menajera, DPF: 31.12.2006, DNF: 480	100589	258,845.57
326	Canalizare menajera, DPF: 31.12.2008, DNF: 480	100590	60,785.56
327	Canalizare menajera, DPF: 31.12.2008, DNF: 480	100591	11,382.87
328	Canalizare menajera, DPF: 31.12.2008, DNF: 480	100592	91,346.27
329	Canalizare menajera, DPF: 31.12.2009, DNF: 480	100593	18,161.77
330	Canalizare menajera, DPF: 31.12.2009, DNF: 480	100594	7,241.19
331	Canalizare menajera, DPF: 31.12.2009, DNF: 480	100595	2,717.84
332	Canalizare menajera, DPF: 31.12.2009, DNF: 480	100596	1,727.65
333	Canalizare menajera, DPF: 31.12.2009, DNF: 480	100597	8,582.67
334	Canalizare menajera, DPF: 31.12.2009, DNF: 480	100598	548.27
335	Canalizare menajera, DPF: 31.12.2009, DNF: 480	100599	8,571.90
336	Canalizare menajera, DPF: 31.12.2009, DNF: 480	100600	5,740.08
337	Canalizare menajera, DPF: 31.12.2009, DNF: 480	100601	8,301.63
338	Canalizare menajera, DPF: 31.12.2009, DNF: 480	100602	4,755.98
339	Canalizare menajera, DPF: 31.12.2009, DNF: 480	100603	8,852.34
340	Canalizare menajera, DPF: 31.12.2008, DNF: 480	100604	158,705.36
341	Canalizare menajera, DPF: 31.12.2009, DNF: 480	100605	69,177.60
342	Canalizare menajera, DPF: 31.12.2010, DNF: 480	100606	74,619.46
343	Canalizare menajera, DPF: 31.12.2010, DNF: 480	100607	116,767.28
344	Canalizare menajera, DPF: 31.12.2010, DNF: 480	100608	73,124.29
345	Canalizare menajera, DPF: 31.12.2010, DNF: 480	100609	69,609.44
346	Canalizare menajera, DPF: 31.12.2010, DNF: 480	100610	512,880.73
347	Canalizare menajera, DPF: 31.12.2010, DNF: 480	100611	269,215.86
348	Canalizare menajera, DPF: 31.12.2010, DNF: 480	100612	91,136.05
349	Canalizare menajera, DPF: 02.08.2012, DNF: 480	100613	29,038.05
350	Canalizare menajera, DPF: 10.10.2013, DNF: 480	100614	44,288.20
351	Canalizare menajera, DPF: 02.08.2012, DNF: 480	100615	42,552.58
352	Canalizare menajera, DPF: 07.08.2012, DNF: 480	100616	72,296.95
353	Canalizare menajera, DPF: 25.04.2013, DNF: 480	100617	35,024.50
354	Canalizare menajera, DPF: 25.04.2013, DNF: 480	100618	33,864.13
355	Canalizare menajera, DPF: 30.09.2011, DNF: 480	100619	43,979.20
356	Canalizare menajera, DPF: 16.08.2011, DNF: 480	100620	33,347.71
357	Canalizare menajera, DPF: 29.04.2011, DNF: 480	100621	22,550.84
358	CANALIZARE MENAJERA MICA INFRASTRUCTURA CASE ROMI, DPF: 12.05.2010, DNF: 480	100622	96,720.70

359	Canalizare pluviala, DPF: 30.03.2011, DNF: 480	100629	28,641.98
360	Canalizare pluviala, DPF: 04.05.2012, DNF: 480	100630	23,582.09
361	Colector canal, DPF: 31.12.1983, DNF: 480	100760	2,358.13
362	Colector canalizare, DPF: 31.12.1975, DNF: 480	100761	16,740.02
363	Colector canalizare, DPF: 31.12.1962, DNF: 480	100762	2,305.84
364	Colector canalizare menajera, DPF: 31.12.1997, DNF: 480	100763	3,830.28
365	Colector de aport si canal deschis, DPF: 31.12.1995, DNF: 480	100764	3,816.35
366	Colector menajer, DPF: 31.12.1995, DNF: 480	100765	1,224.96
367	Colector menajer, DPF: 31.12.1995, DNF: 480	100766	1,541.34
368	Colector menajer, DPF: 31.12.1995, DNF: 480	100767	3,267.86
369	Colector menajer, DPF: 31.12.1995, DNF: 480	100768	1,907.64
370	Colector menajer, DPF: 31.12.1995, DNF: 480	100769	2,910.38
371	Colector menajer, DPF: 31.12.1996, DNF: 480	100770	2,031.87
372	Colector menajer, DPF: 31.12.1996, DNF: 480	100771	11,383.56
373	Colector menajer, DPF: 31.12.1996, DNF: 480	100772	5,044.49
374	Colector menajer, DPF: 31.12.1996, DNF: 480	100773	5,528.46
375	Colector menajer, DPF: 31.12.1996, DNF: 480	100774	18,372.74
376	Colector menajer, DPF: 31.12.1983, DNF: 480	100775	6,615.70
377	Colector menajer, DPF: 31.12.1989, DNF: 480	100776	2,882.67
378	Colector menajer, DPF: 31.12.2000, DNF: 480	100777	44,752.07
379	Colector menajer, DPF: 31.12.2000, DNF: 480	100778	7,181.11
380	Colector menajer, DPF: 31.12.2000, DNF: 480	100779	14,182.55
381	Colector menajer, DPF: 31.12.2000, DNF: 480	100780	12,972.32
382	Colector menajer, DPF: 31.12.2000, DNF: 480	100781	26,751.46
383	Colector menajer, DPF: 31.12.2000, DNF: 480	100782	23,007.35
384	Colector menajer, DPF: 31.12.2000, DNF: 480	100783	54,776.32
385	Colector menajer, DPF: 31.12.2000, DNF: 480	100784	25,137.82
386	Colector menajer, DPF: 31.12.2000, DNF: 480	100785	23,864.42
387	Colector menajer, DPF: 31.12.2000, DNF: 480	100786	12,020.72
388	Colector menajer, DPF: 31.12.2000, DNF: 480	100787	6,348.41
389	Colector menajer, DPF: 31.12.2000, DNF: 480	100788	16,027.63
390	Colector menajer, DPF: 31.12.2000, DNF: 480	100789	9,679.21
391	Colector menajer, DPF: 31.12.2000, DNF: 480	100790	14,544.34
392	Colector menajer, DPF: 31.12.2000, DNF: 480	100791	43,692.85
393	Colector menajer, DPF: 31.12.2000, DNF: 480	100792	10,588.58
394	Colector menajer, DPF: 31.12.2000, DNF: 480	100793	18,211.19
395	Colector menajer, DPF: 31.12.2000, DNF: 480	100794	26,078.97
396	Colector menajer, DPF: 31.12.2000, DNF: 480	100795	8,765.15
397	Colector menajer, DPF: 31.12.2002, DNF: 480	100796	13,571.49
398	Colector menajer, DPF: 31.12.2002, DNF: 480	100797	43,824.89
399	Colector menajer, DPF: 31.12.2002, DNF: 480	100798	22,854.77
400	Colector menajer, DPF: 31.12.2002, DNF: 480	100799	16,892.92
401	Conducta beton, DPF: 31.12.1978, DNF: 480	100963	2,505.91
402	Conducta canal, DPF: 31.12.1970, DNF: 480	100964	2,832.95
403	Conducta canal, DPF: 31.12.1971, DNF: 480	100965	15,611.64
404	Conducta canal, DPF: 31.12.1971, DNF: 480	100966	325.15

405	Conducta canal, DPF: 31.12.1972, DNF: 480	100967	95.14
406	Conducta canalizare, DPF: 31.12.1971, DNF: 480	100969	2,121.28
407	Conducta canalizare, DPF: 31.12.1975, DNF: 480	100970	3,158.98
408	Conducta canalizare, DPF: 31.12.1975, DNF: 480	100971	545.53
409	Conducta canalizare, DPF: 31.12.1975, DNF: 480	100972	715.07
410	Conducta canalizare, DPF: 31.12.1975, DNF: 480	100973	654.23
411	Conducta canalizare, DPF: 31.12.1975, DNF: 480	100974	498.04
412	Conducta canalizare, DPF: 31.12.1978, DNF: 480	100975	1,612.51
413	Conducta canalizare, DPF: 31.12.1992, DNF: 480	100976	128.92
414	Conducta canalizare, DPF: 31.12.1992, DNF: 480	100977	119.02
415	Conducta canalizare, DPF: 31.12.1992, DNF: 480	100978	370.72
416	Conducta canalizare, DPF: 31.12.2006, DNF: 480	100979	12,183,589.00
417	Conducta canalizare, DPF: 31.12.2009, DNF: 480	100980	2,896.69
418	Conducta canalizare, DPF: 31.12.2009, DNF: 480	100981	8,048.40
419	Conducta canalizare, DPF: 31.12.2009, DNF: 480	100982	6,531.97
420	Conducta canalizare, DPF: 31.12.2009, DNF: 480	100983	15,822.38
421	Conducta canalizare, DPF: 31.12.2009, DNF: 480	100984	11,136.29
422	Conducta canalizare, DPF: 31.12.2009, DNF: 480	100985	22,207.35
423	Conducta colector, DPF: 31.12.1971, DNF: 480	100986	1,054.42
424	Conducta colector, DPF: 31.12.1974, DNF: 480	100987	1,812.14
425	Conducta menajer, DPF: 31.12.1964, DNF: 480	100991	2,188.36
426	Conducta menajera, DPF: 31.12.1985, DNF: 480	100992	6,674.89
427	Conducta refulare, DPF: 31.12.1975, DNF: 480	100996	1,959.17
428	Guri scurgere, DPF: 31.12.1965, DNF: 480	101375	271.25
429	Racord canal, DPF: 31.12.1969, DNF: 480	101816	94.51
430	Racord canal, DPF: 31.12.1969, DNF: 480	101817	24.45
431	Racord canal, DPF: 31.12.1969, DNF: 480	101818	34.93
432	Racord canal, DPF: 31.12.1970, DNF: 480	101819	42.04
433	Racord canal, DPF: 31.12.1970, DNF: 480	101820	33.77
434	Racord canal, DPF: 31.12.1970, DNF: 480	101821	14.00
435	Racord canal, DPF: 31.12.1971, DNF: 480	101822	74.07
436	Racord canal, DPF: 31.12.1971, DNF: 480	101823	2.65
437	Racord canal, DPF: 31.12.1972, DNF: 480	101824	13.04
438	Racord canal, DPF: 31.12.1972, DNF: 480	101825	40.01
439	Racord canal, DPF: 31.12.1972, DNF: 480	101826	64.46
440	Racord canal, DPF: 31.12.1972, DNF: 480	101827	273.57
441	Racord canal, DPF: 31.12.1973, DNF: 480	101828	138.33
442	Racord canal, DPF: 31.12.1973, DNF: 480	101829	279.71
443	Racord canal, DPF: 31.12.1973, DNF: 480	101830	258.89
444	Racord canal, DPF: 31.12.1973, DNF: 480	101831	97.39
445	Racord canal, DPF: 31.12.1973, DNF: 480	101832	31.70
446	Racord canal, DPF: 31.12.1974, DNF: 480	101833	13.48
447	Racord canal, DPF: 31.12.1974, DNF: 480	101834	53.30
448	Racord canal, DPF: 31.12.1974, DNF: 480	101835	17.95
449	Racord canal, DPF: 31.12.1974, DNF: 480	101836	12.90
450	Racord canal, DPF: 31.12.1974, DNF: 480	101837	17.83

451	Racord canal, DPF: 31.12.1974, DNF: 480	101838	235.53
452	Racord canal, DPF: 31.12.1974, DNF: 480	101839	252.42
453	Racord canal, DPF: 31.12.1974, DNF: 480	101840	265.95
454	Racord canal, DPF: 31.12.1974, DNF: 480	101841	75.94
455	Racord canal, DPF: 31.12.1974, DNF: 480	101842	20.43
456	Racord canal, DPF: 31.12.1974, DNF: 480	101843	93.34
457	Racord canal, DPF: 31.12.1974, DNF: 480	101844	353.93
458	Racord canal, DPF: 31.12.1974, DNF: 480	101845	366.42
459	Racord canal, DPF: 31.12.1975, DNF: 480	101846	62.08
460	Racord canal, DPF: 31.12.1975, DNF: 480	101847	930.52
461	Racord canal, DPF: 31.12.1975, DNF: 480	101848	45.24
462	Racord canal, DPF: 31.12.1975, DNF: 480	101849	179.58
463	Racord canal, DPF: 31.12.1975, DNF: 480	101850	123.84
464	Racord canal, DPF: 31.12.1975, DNF: 480	101851	21.65
465	Racord canal, DPF: 31.12.1975, DNF: 480	101852	249.17
466	Racord canal, DPF: 31.12.1976, DNF: 480	101853	1,274.23
467	Racord canal, DPF: 31.12.1975, DNF: 480	101854	25.40
468	Racord canal, DPF: 31.12.1976, DNF: 480	101855	346.63
469	Racord canal, DPF: 31.12.1976, DNF: 480	101856	124.25
470	Racord canal, DPF: 31.12.1976, DNF: 480	101857	537.67
471	Racord canal, DPF: 31.12.1976, DNF: 480	101858	233.78
472	Racord canal, DPF: 31.12.1976, DNF: 480	101859	22.04
473	Racord canal, DPF: 31.12.1976, DNF: 480	101860	107.31
474	Racord canal, DPF: 31.12.1976, DNF: 480	101861	684.82
475	Racord canal, DPF: 31.12.1976, DNF: 480	101862	318.03
476	Racord canal, DPF: 31.12.1976, DNF: 480	101863	45.74
477	Racord canal, DPF: 31.12.1975, DNF: 480	101864	184.98
478	Racord canal, DPF: 31.12.1975, DNF: 480	101865	394.68
479	Racord canal, DPF: 31.12.1977, DNF: 480	101866	54.97
480	Racord canal, DPF: 31.12.1977, DNF: 480	101867	43.68
481	Racord canal, DPF: 31.12.1977, DNF: 480	101868	20.04
482	Racord canal, DPF: 31.12.1977, DNF: 480	101869	17.56
483	Racord canal, DPF: 31.12.1978, DNF: 480	101870	57.40
484	Racord canal, DPF: 31.12.1978, DNF: 480	101871	240.94
485	Racord canal, DPF: 31.12.1987, DNF: 480	101872	184.25
486	Racord canal, DPF: 31.12.1978, DNF: 480	101873	153.77
487	Racord canal, DPF: 31.12.1979, DNF: 480	101874	39.28
488	Racord canal, DPF: 31.12.1979, DNF: 480	101875	290.47
489	Racord canal, DPF: 31.12.1980, DNF: 480	101876	20.01
490	Racord canal, DPF: 31.12.1981, DNF: 480	101877	155.10
491	Racord canal, DPF: 31.12.1981, DNF: 480	101878	130.68
492	Racord canal, DPF: 31.12.1983, DNF: 480	101879	308.00
493	Racord canal, DPF: 31.12.1985, DNF: 480	101880	114.91
494	Racord canal, DPF: 31.12.1985, DNF: 480	101881	23.79
495	Racord canal, DPF: 31.12.1985, DNF: 480	101882	110.32
496	Racord canalizare, DPF: 31.12.1963, DNF: 480	101883	103.53

497	Racord canalizare, DPF: 31.12.1964, DNF: 480	101884	199.58
498	Racord canalizare, DPF: 31.12.1969, DNF: 480	101885	59.04
499	Racord canalizare, DPF: 31.12.1969, DNF: 480	101886	28.06
500	Racord canalizare, DPF: 31.12.1969, DNF: 480	101887	194.66
501	Canal pluvial, DPF: 31.12.1986, DNF: 480	100473	1,606.45
502	Canal pluvial, DPF: 31.12.1987, DNF: 480	100474	1,912.86
503	Canal pluvial, DPF: 31.12.1987, DNF: 480	100475	857.43
504	Canal pluvial, DPF: 31.12.1963, DNF: 480	100520	12,492.70
505	Canal pluvial, DPF: 31.12.1962, DNF: 480	100521	1,523.72
506	Canal pluvial, DPF: 31.12.1962, DNF: 480	100522	5,396.71
507	Canal pluvial, DPF: 31.12.1963, DNF: 480	100523	1,569.37
508	Canal pluvial, DPF: 31.12.1964, DNF: 480	100524	3,112.56
509	Canal pluvial, DPF: 31.12.1964, DNF: 480	100525	3,270.85
510	Canal pluvial, DPF: 31.12.1964, DNF: 480	100526	1,099.89
511	Canal pluvial, DPF: 31.12.1967, DNF: 480	100527	4,472.71
512	Canal pluvial, DPF: 31.12.1969, DNF: 480	100528	1,224.08
513	Canal pluvial, DPF: 31.12.1975, DNF: 480	100529	784.06
514	Canal pluvial, DPF: 31.12.1975, DNF: 480	100530	6,964.10
515	Canal pluvial, DPF: 31.12.1975, DNF: 480	100531	648.86
516	Canal pluvial, DPF: 31.12.1975, DNF: 480	100532	2,359.50
517	Canal pluvial, DPF: 31.12.1975, DNF: 480	100533	2,471.48
518	Canal pluvial, DPF: 31.12.1975, DNF: 480	100534	1,457.61
519	Canal pluvial, DPF: 31.12.1976, DNF: 480	100535	857.42
520	Canal pluvial, DPF: 31.12.1976, DNF: 480	100536	2,354.00
521	Canal pluvial, DPF: 31.12.1977, DNF: 480	100537	5,785.78
522	Canal pluvial, DPF: 31.12.1977, DNF: 480	100538	1,760.88
523	Canal pluvial, DPF: 31.12.1983, DNF: 480	100539	10,856.89
524	Canal pluvial, DPF: 31.12.1983, DNF: 480	100540	2,666.40
525	Canalizare pluviala, DPF: 31.12.1964, DNF: 480	100542	1,123.65
526	Canalizare pluviala, DPF: 31.12.1976, DNF: 480	100624	3,187.47
527	Canalizare pluviala, DPF: 31.12.2008, DNF: 480	100627	8,910.88
528	Canalizare pluviala, DPF: 31.12.2008, DNF: 480	100628	172,076.19
529	Colector pluvial, DPF: 31.12.1983, DNF: 480	100753	4,326.41
530	Colector pluvial, DPF: 31.12.1984, DNF: 480	100754	1,912.90
531	Colector pluvial, DPF: 31.12.1987, DNF: 480	100755	3,394.04
532	Colector pluvial P10, DPF: 31.12.1983, DNF: 480	100756	1,606.44
533	Colector pluvial P3, DPF: 31.12.1983, DNF: 480	100757	4,642.66
534	Colector pluvial P6, DPF: 31.12.1983, DNF: 480	100758	2,951.08
535	Colector pluvial P7, DPF: 31.12.1983, DNF: 480	100759	28,887.10
536	Colector pluvial, DPF: 31.12.1983, DNF: 480	100800	5,334.01
537	Conducta pluvial, DPF: 31.12.1965, DNF: 480	100831	5,737.71
538	Teren aferent bazei sportive, DPF: 31.12.1979, DNF: 0	102517	1,491.67
539	HoteH-Dependinte, DPF: 31.12.1979, DNF: 480	101379	986,280.00
540	Împrejmuire, DPF: 31.12.1982, DNF: 300	101388	19,725.60
541	Patinoar si anexe, DPF: 31.12.1983, DNF: 600	101630	2,326,209.81
542	Sala de sport, DPF: 31.12.1982, DNF: 600	101985	147,942.00

543	Stadion Central, DPF: 31.12.1983, DNF: 600	102084	12,749,533.59
544	Alee acces, DPF: 31.12.1974, DNF: 240	100014	1,245.90
545	Alimentare apa, DPF: 31.12.1994, DNF: 360	100150	785.48
546	Alimentare apa(subtraversare OL 150 mm, DPF: 31.12.1994, DNF: 360	100151	25,050.70
547	Alimentare apa, DPF: 31.12.1994, DNF: 360	100152	38.56
548	Alimentare apa, DPF: 31.12.1994, DNF: 360	100153	1,140.96
549	Alimentare apa sediu CONEL, DPF: 31.12.1986, DNF: 360	100154	80.52
550	Alimentare apa statie 110KW, DPF: 31.12.1986, DNF: 360	100155	1,316.04
551	Alimentare apa statie Medgidia Sud, DPF: 31.12.1986, DNF: 360	100156	303.00
552	Alimentare cu apa, DPF: 31.12.2008, DNF: 360	100158	60,795.84
553	Alimentare cu apa, DPF: 31.12.2008, DNF: 360	100159	1,106,385.12
554	Alimentare cu apa (Lotizare zona est), DPF: 31.12.2005, DNF: 360	100161	73,326.42
555	Alimentare cu apa bloc 27, DPF: 31.12.1992, DNF: 360	100162	355.44
556	Alimentare cu apa bloc 52, DPF: 31.12.1992, DNF: 360	100163	96.96
557	Alimentare cu apa bloc I-6, DPF: 31.12.1992, DNF: 360	100164	309.12
558	ALIMENTARE CU APA MICA INFRASTRUCTURA CASE ROMI, DPF: 12.05.2010, DNF: 480	100165	68,391.20
559	ALIMENTARE CU APA SAT REMUS OPREANU, DPF: 01.11.2010, DNF: 480	100166	368,681.40
560	Bransament apa statie 110KW, DPF: 31.12.1986, DNF: 360	100358	146.76
561	Camion de vane, DPF: 31.12.2002, DNF: 360	100463	2,266.80
562	Camion vane, DPF: 31.12.1974, DNF: 360	100467	54.90
563	Camioane aerisite camioane apa, DPF: 31.12.1985, DNF: 360	100470	25,307.40
564	Camioane golire si aerisire, DPF: 31.12.1983, DNF: 360	100472	1,162.92
565	Conducta, DPF: 31.12.1983, DNF: 360	100812	30,173.52
566	Conducta aductiune apa, DPF: 31.12.1981, DNF: 360	100813	1,500.84
567	Conducta aductiune apa, DPF: 31.12.1984, DNF: 360	100814	14,160.00
568	Conducta aductiune apa, DPF: 31.12.1985, DNF: 360	100815	39,871.32
569	Conducta aductiune apa, DPF: 31.12.1985, DNF: 360	100816	61,597.68
570	Conducta aductiune apa, DPF: 31.12.1985, DNF: 360	100817	9,133.55
571	Conducta aductiune apa, DPF: 31.12.1985, DNF: 360	100818	3,319.08
572	Conducta aductiune apa, DPF: 31.12.2008, DNF: 360	100819	30,415.79
573	Conducta apa, DPF: 31.12.2008, DNF: 360	100820	55,330.26
574	Conducta apa, DPF: 31.12.2008, DNF: 360	100821	7,108.55
575	Conducta apa, DPF: 31.12.2008, DNF: 360	100822	21,168.23
576	Conducta apa, DPF: 31.12.2008, DNF: 360	100823	90,971.10
577	Conducta apa, DPF: 31.12.2008, DNF: 360	100824	205,568.84
578	Conducta distributie apa, DPF: 31.12.1971, DNF: 360	100825	23,355.46
579	Conducta distributie apa, DPF: 31.12.1972, DNF: 360	100826	1,442.70
580	Conducta distributie apa, DPF: 31.12.1972, DNF: 360	100827	295.36
581	Conducta distributie apa, DPF: 31.12.1972, DNF: 360	100828	275.76
582	Conducta distributie apa, DPF: 31.12.1972, DNF: 360	100829	59.83
583	Conducta distributie apa cartier Siloz, DPF: 31.12.1972, DNF: 360	100830	2,605,814.98
584	Conducta aductiune apa, DPF: 31.12.1964, DNF: 360	100832	2,571.48
585	Conducta aductiune apa, DPF: 31.12.1974, DNF: 360	100833	9,031.14
586	Conducta alimentare, DPF: 31.12.1972, DNF: 360	100834	53.88
587	Conducta alimentare apa, DPF: 31.12.1975, DNF: 360	100836	93.48

588	Conducta alimentare apa, DPF: 31.12.1987, DNF: 360	100837	771.96
589	Conducta alimentare apa, DPF: 31.12.1987, DNF: 360	100838	492.48
590	Conducta alimentare apa, DPF: 31.12.1987, DNF: 360	100839	4,674.36
591	Conducta alimentare apa, DPF: 31.12.1982, DNF: 360	100840	26,100.72
592	Conducta apa, DPF: 31.12.1976, DNF: 360	100881	32,431.20
593	Conducta apa, DPF: 31.12.1976, DNF: 360	100882	3,047.04
594	Conducta apa, DPF: 31.12.1969, DNF: 360	100883	31.44
595	Conducta apa, DPF: 31.12.1966, DNF: 360	100884	486.60
596	Conducta apa, DPF: 31.12.1965, DNF: 360	100885	906.84
597	Conducta apa, DPF: 31.12.1968, DNF: 360	100886	4,723.08
598	Conducta apa, DPF: 31.12.1969, DNF: 360	100887	483.73
599	Conducta apa, DPF: 31.12.1969, DNF: 360	100888	292.08
600	Conducta apa, DPF: 31.12.1962, DNF: 360	100889	657.36
601	Conducta apa, DPF: 31.12.1949, DNF: 360	100890	228.24
602	Conducta apa, DPF: 31.12.1949, DNF: 360	100891	17,700.74
603	Conducta apa, DPF: 31.12.1962, DNF: 360	100892	4,344.96
604	Conducta apa, DPF: 31.12.1954, DNF: 360	100893	21,067.56
605	Conducta apa, DPF: 31.12.1969, DNF: 360	100894	150.48
606	Conducta apa, DPF: 31.12.2008, DNF: 360	100895	102,452.35
607	Conducta apa, DPF: 31.12.1959, DNF: 360	100896	197.88
608	Conducta apa, DPF: 31.12.1969, DNF: 360	100897	183.00
609	Conducta apa, DPF: 31.12.1969, DNF: 360	100898	154.67
610	Conducta apa, DPF: 31.12.1958, DNF: 360	100899	57.24
611	Conducta apa, DPF: 31.12.1969, DNF: 360	100900	217.16
612	Conducta apa, DPF: 31.12.1969, DNF: 360	100901	196.70
613	Conducta apa, DPF: 31.12.1969, DNF: 360	100902	281.70
614	Conducta apa, DPF: 31.12.1969, DNF: 360	100903	211.28
615	Conducta apa, DPF: 31.12.1989, DNF: 360	100904	236.21
616	Conducta apa, DPF: 31.12.1969, DNF: 360	100905	1,153.85
617	Conducta apa, DPF: 31.12.1969, DNF: 360	100906	3,741.11
618	Conducta apa, DPF: 31.12.1970, DNF: 360	100907	1,886.75
619	Conducta apa, DPF: 31.12.1970, DNF: 360	100908	2,527.14
620	Conducta apa, DPF: 31.12.1970, DNF: 360	100909	4,446.68
621	Conducta apa, DPF: 31.12.1970, DNF: 360	100910	516.22
622	Conducta apa, DPF: 31.12.1975, DNF: 360	100911	960.89
623	Conducta apa, DPF: 31.12.1975, DNF: 360	100912	1,243.92
624	Conducta apa, DPF: 31.12.1975, DNF: 360	100913	775.74
625	Conducta apa, DPF: 31.12.1975, DNF: 360	100914	1,027.85
626	Conducta apa, DPF: 31.12.1975, DNF: 360	100915	1,503.05
627	Conducta apa, DPF: 31.12.1975, DNF: 360	100916	1,963.08
628	Conducta apa, DPF: 31.12.1975, DNF: 360	100917	109.20
629	Conducta apa, DPF: 31.12.1975, DNF: 360	100918	109.20
630	Conducta apa, DPF: 31.12.1975, DNF: 360	100919	109.20
631	Conducta apa, DPF: 31.12.1975, DNF: 360	100920	109.20
632	Conducta apa, DPF: 31.12.1975, DNF: 360	100921	96.77
633	Conducta apa, DPF: 31.12.1975, DNF: 360	100922	140.76

634	Conducta apa, DPF: 31.12.1975, DNF: 360	100923	140.76
635	Conducta apa, DPF: 31.12.1975, DNF: 360	100924	176.33
636	Conducta apa, DPF: 31.12.1975, DNF: 360	100925	5,146.06
637	Conducta apa, DPF: 31.12.1976, DNF: 360	100926	1,551.66
638	Conducta apa, DPF: 31.12.1976, DNF: 360	100927	881.14
639	Conducta apa, DPF: 31.12.1976, DNF: 360	100928	504.71
640	Conducta apa, DPF: 31.12.1976, DNF: 360	100929	633.34
641	Conducta apa, DPF: 31.12.1977, DNF: 360	100930	492.30
642	Conducta apa, DPF: 31.12.1977, DNF: 360	100931	14,088.96
643	Conducta apa, DPF: 31.12.1978, DNF: 360	100932	434.52
644	Conducta apa, DPF: 31.12.1980, DNF: 360	100933	1,323.12
645	Conducta apa, DPF: 31.12.1983, DNF: 360	100934	1,071,145.36
646	Conducta apa, DPF: 31.12.1984, DNF: 360	100935	10,290.47
647	Conducta apa, DPF: 31.12.1985, DNF: 360	100936	2,541.24
648	Conducta apa, DPF: 31.12.1986, DNF: 360	100937	8,992.44
649	Conducta apa, DPF: 31.12.1986, DNF: 360	100938	1,785,715.86
650	Conducta apa, DPF: 31.12.1988, DNF: 360	100939	1,343.40
651	Conducta apa, DPF: 31.12.1989, DNF: 360	100940	1,029.36
652	Conducta apa, DPF: 31.12.1989, DNF: 360	100941	2,186.64
653	Conducta apa, DPF: 31.12.1989, DNF: 360	100942	3,206.41
654	Conducta apa, DPF: 31.12.1983, DNF: 360	100943	7,361.04
655	Conducta apa, DPF: 31.12.1983, DNF: 360	100944	20,067.84
656	Conducta apa, DPF: 31.12.1986, DNF: 360	100945	8,016.12
657	Conducta apa, DPF: 31.12.1983, DNF: 360	100946	226,001.42
658	Conducta apa, DPF: 31.12.1983, DNF: 360	100947	2,997.24
659	Conducta apa, DPF: 31.12.1983, DNF: 360	100948	2,550.96
660	Conducta apa, DPF: 31.12.1983, DNF: 360	100949	6,328.32
661	Conducta apa, DPF: 31.12.1970, DNF: 360	100950	185.40
662	Conducta apa, DPF: 31.12.2002, DNF: 360	100951	33,341.88
663	Conducta apa, DPF: 31.12.2002, DNF: 360	100952	9,242.04
664	Conducta apa, DPF: 31.12.2002, DNF: 360	100953	14,465.76
665	Conducta apa, DPF: 31.12.2002, DNF: 360	100954	14,948.04
666	Conducta apa, DPF: 31.12.2002, DNF: 360	100955	16,474.92
667	Conducta apa, DPF: 31.12.2002, DNF: 360	100956	16,474.92
668	Conducta apa, DPF: 31.12.2002, DNF: 360	100957	6,911.40
669	Conducta apa, DPF: 31.12.2002, DNF: 360	100958	14,224.68
670	Conducta apa, DPF: 31.12.2008, DNF: 360	100959	205,568.84
671	Conducta apa deviere rambleu pod, DPF: 31.12.1983, DNF: 360	100960	3,172.56
672	Conducta apa mal stang pod, DPF: 31.12.1983, DNF: 360	100961	1,497.72
673	Conducta legatura, DPF: 31.12.1969, DNF: 360	100990	51.72
674	Conducta refulare, DPF: 31.12.1982, DNF: 360	100994	4,584.36
675	Conducta refulare, DPF: 31.12.1983, DNF: 360	100995	3,099.24
676	Conducta refulare apa, DPF: 31.12.1983, DNF: 360	100998	2,766.96
677	Conducta refulare la cele 2 puturi, DPF: 31.12.1984, DNF: 360	101000	1,178.28
678	Deviere conducta apa, DPF: 31.12.1978, DNF: 360	101255	194.63
679	Deviere conducta apa, DPF: 31.12.1978, DNF: 360	101256	215.28

680	Deviere conducta apa potabila zona CFR, DPF: 31.12.1997, DNF: 360	101257	2,638.08
681	Dispozitive sustinere conducte, DPF: 31.12.1985, DNF: 480	101266	4,131.12
682	Retea distributie apa, DPF: 31.12.1972, DNF: 360	101911	402.47
683	Retea distributie apa, DPF: 31.12.1972, DNF: 360	101912	287.24
684	Retea distributie apa, DPF: 31.12.1973, DNF: 360	101913	396.37
685	Retea distributie apa, DPF: 31.12.1973, DNF: 360	101914	237.90
686	Retea alimentare apa, DPF: 31.12.1975, DNF: 360	101918	89.76
687	Retea alimentare cu apa, DPF: 31.12.1998, DNF: 360	101919	9,279.84
688	Retea distributie apa, DPF: 31.12.1973, DNF: 360	101922	26.65
689	Retea distributie apa, DPF: 31.12.2008, DNF: 360	101923	82,818.00
690	Subtraversare CF CT 10-11, DPF: 31.12.1974, DNF: 360	102436	1,382.76
691	Subtraversare CF CT 28-28, DPF: 31.12.1974, DNF: 360	102437	700.69
692	Subtraversare conducta apa, DPF: 31.12.1985, DNF: 360	102438	9,618.70
693	Subtraversare conducta apa, DPF: 31.12.1985, DNF: 360	102439	20,696.58
694	Subtraversare conducta apa DN 22, DPF: 31.12.1986, DNF: 360	102440	731.40
695	Subtraversare DJ 22C IAS, DPF: 31.12.1983, DNF: 360	102441	753.12
696	Subtraversare drum JD 22C Km - 29 + 115 D800, DPF: 31.12.1983, DNF: 360	102442	1,131.67
697	Subtraversare linie CFR Medgidia -Negru Voda, DPF: 31.12.1983, DNF: 360	102443	3,061.80
698	Tunel prefabricat, DPF: 31.12.1985, DNF: 360	102570	5,815.39
699	Retea distributie apa, DPF: 03.04.1973, DNF: 360	101915	73,971.00
700	Teren Parc IMUM, DPF: 01.08.2019, DNF: 0	5555594	824,378.09
701	COMPLEX SPORTIV CIMENTUL TEREN INTRAVILAN LOT 1 , DPF: 01.09.2021, DNF: 0	5555894	5,031.80
702	COMPLEX SPORTIV CIMENTUL TEREN LOT 2 , DPF: 01.09.2021, DNF: 0	5555895	1,371,722.06
703	ALIMENTARE CU APA, DPF: 02.07.2008, DNF: 480	100157	69,366.79
704	AMENAJARE OBOR, DPF: 01.08.1998, DNF: 600	100172	125,503.32
705	Bazin de inot si anexe , DPF01.01.1982, DNF:600	5556363	11,443,861.72
706	CAMIN C4-44 UNITATI LOCATIVE-LOCUINTE SOCIALE, DPF: 31.07.2007, DNF: 480	100458	
	STRADA INDEPENDENTEI, BL. CAMIN C4, AP 1, SL: 39,57MP	5556156	58,540.65
	STRADA INDEPENDENTEI, BL. CAMIN C4, AP 2, SL: 39,57MP	5556157	58,539.86
	STRADA INDEPENDENTEI, BL. CAMIN C4, AP 3, SL: 39,57MP	5556158	58,539.86
	STRADA INDEPENDENTEI, BL. CAMIN C4, AP 4, SL: 39,57MP	5556159	58,539.86
	STRADA INDEPENDENTEI, BL. CAMIN C4, AP 5, SL: 39,57MP	5556160	58,539.86
	STRADA INDEPENDENTEI, BL. CAMIN C4, AP 6, SL: 39,57MP	5556161	58,539.86
	STRADA INDEPENDENTEI, BL. CAMIN C4, AP 7, SL: 59,92MP	5556162	58,539.86
	STRADA INDEPENDENTEI, BL. CAMIN C4, AP 8, SL: 59,92MP	5556163	88,645.65
	STRADA INDEPENDENTEI, BL. CAMIN C4, AP 9, SL: 59,92MP	5556164	88,645.65
	STRADA INDEPENDENTEI, BL. CAMIN C4, AP 10, SL: 39,57MP	5556165	58,539.86
	STRADA INDEPENDENTEI, BL. CAMIN C4, AP 11, SL: 39,57MP	5556166	58,539.86
	STRADA INDEPENDENTEI, BL. CAMIN C4, AP 12, SL: 39,57MP	5556167	58,539.86
	STRADA INDEPENDENTEI, BL. CAMIN C4, AP 13, SL: 39,57MP	5556168	58,539.86
	STRADA INDEPENDENTEI, BL. CAMIN C4, AP 14, SL: 39,57MP	5556169	58,539.86
	STRADA INDEPENDENTEI, BL. CAMIN C4, AP 15, SL: 59,92MP	5556170	88,645.65
STRADA INDEPENDENTEI, BL. CAMIN C4, AP 16, SL: 39,57MP	5556171	58,539.86	
STRADA INDEPENDENTEI, BL. CAMIN C4, AP 17, SL: 39,57MP	5556172	58,539.86	

	STRADA INDEPENDENTEI, BL. CAMIN C4, AP 18, SL: 59,92MP	5556173	88,645.65
	STRADA INDEPENDENTEI, BL. CAMIN C4, AP 19, SL: 39,57MP	5556174	58,539.86
	STRADA INDEPENDENTEI, BL. CAMIN C4, AP 20, SL: 39,57MP	5556175	58,539.86
	STRADA INDEPENDENTEI, BL. CAMIN C4, AP 21, SL: 39,57MP	5556176	58,539.86
	STRADA INDEPENDENTEI, BL. CAMIN C4, AP 22, SL: 39,57MP	5556177	58,539.86
	STRADA INDEPENDENTEI, BL. CAMIN C4, AP 23, SL: 39,57MP	5556178	58,539.86
	STRADA INDEPENDENTEI, BL. CAMIN C4, AP 24, SL: 59,92MP	5556179	88,645.65
	STRADA INDEPENDENTEI, BL. CAMIN C4, AP 25, SL: 39,57MP	5556180	58,539.86
	STRADA INDEPENDENTEI, BL. CAMIN C4, AP 26, SL: 39,57MP	5556181	58,539.86
	STRADA INDEPENDENTEI, BL. CAMIN C4, AP 27, SL: 59,92MP	5556182	88,645.65
	STRADA INDEPENDENTEI, BL. CAMIN C4, AP 28, SL: 39,57MP	5556183	58,539.86
	STRADA INDEPENDENTEI, BL. CAMIN C4, AP 29, SL: 39,57MP	5556184	58,539.86
	STRADA INDEPENDENTEI, BL. CAMIN C4, AP 30, SL: 39,57MP	5556185	58,539.86
	STRADA INDEPENDENTEI, BL. CAMIN C4, AP 31, SL: 39,57MP	5556186	58,539.86
	STRADA INDEPENDENTEI, BL. CAMIN C4, AP 32, SL: 39,57MP	5556187	58,539.86
	STRADA INDEPENDENTEI, BL. CAMIN C4, AP 33, SL: 59,92MP	5556188	58,539.86
	STRADA INDEPENDENTEI, BL. CAMIN C4, AP 34, SL: 39,57MP	5556189	58,539.86
	STRADA INDEPENDENTEI, BL. CAMIN C4, AP 35, SL: 39,57MP	5556190	58,539.86
	STRADA INDEPENDENTEI, BL. CAMIN C4, AP 36, SL: 59,92MP	5556191	88,645.65
	STRADA INDEPENDENTEI, BL. CAMIN C4, AP 37, SL: 39,57MP	5556192	58,539.86
	STRADA INDEPENDENTEI, BL. CAMIN C4, AP 38, SL: 39,57MP	5556194	58,539.86
	STRADA INDEPENDENTEI, BL. CAMIN C4, AP 39, SL: 39,57MP	5556193	58,539.86
	STRADA INDEPENDENTEI, BL. CAMIN C4, AP 40, SL: 39,57MP	5556195	58,539.86
	STRADA INDEPENDENTEI, BL. CAMIN C4, AP 41, SL: 39,57MP	5556196	58,539.86
	STRADA INDEPENDENTEI, BL. CAMIN C4, AP 42, SL: 39,57MP	5556197	58,539.86
	STRADA INDEPENDENTEI, BL. CAMIN C4, AP 43, SL: 39,57MP	5556198	58,539.86
	STRADA INDEPENDENTEI, BL. CAMIN C4, AP 44, SL: 39,57MP	5556199	58,539.86
707	Canalizare menajara, DPF: 30.04.2008, DNF: 480	100544	69,794.63
708	Canalizare menajara, DPF: 30.04.2008, DNF: 480	100545	18,879.49
709	Canalizare menajara, DPF: 30.04.2008, DNF: 480	100546	271,037.20
710	Canalizare menajara, DPF: 30.04.2008, DNF: 480	100547	63,648.56
711	Canalizare menajara, DPF: 30.04.2008, DNF: 480	100548	11,919.00
712	Canalizare menajara, DPF: 30.04.2008, DNF: 480	100549	95,648.67
713	Canalizare menajara, DPF: 02.07.2008, DNF: 480	100550	81,404.68
714	Canalizare menajara, DPF: 02.07.2008, DNF: 480	100551	25,873.42
715	Canalizare menajara, DPF: 02.07.2008, DNF: 480	100552	14,984.16
716	Canalizare menajara, DPF: 02.07.2008, DNF: 480	100553	13,178.65
717	CANALIZARE MENAJERA(ZONA NORD), DPF: 09.12.2008, DNF: 480	100623	410,111.42
718	Canalizare pluviala, DPF: 30.04.2008, DNF: 480	100625	13,718.93
719	Canalizare pluviala, DPF: 30.04.2008, DNF: 480	100626	9,330.59
720	CAPELA CIMITIR, DPF: 01.05.1998, DNF: 600	100633	48,293.17
721	CENTRALA TERMICA, DPF: 01.12.2000, DNF: 360	100676	101,509.43
722	CENTRALA TERMICA, DPF: 01.02.2001, DNF: 360	100677	76,822.92

723	CIRCA SANITAR VETERINARA, DPF: 01.04.2004, DNF: 600	100687	90.77
724	CLADIRE ADMINISTRATIVA, DPF: 01.07.1914, DNF: 480	100690	96.36
725	CLADIRE ANEXA (ATELIERE) SCOALA L.GRIGORESCU,STR.T, DPF: 01.10.2009, DNF: 600	100695	654,432.43
726	CLADIRE ANEXA SCOALA NR.3,STR.TH.AMAN NR.44, DPF: 01.10.2009, DNF: 600	100701	59,493.86
727	CLADIRE ATELIER GRUP SCOLAR INDUSTRIAL MATERIALE D, DPF: 01.10.2009, DNF: 600	100702	43,012,075.59
728	CLADIRE ATELIER GRUP SCOLAR INDUSTRIAL MATERIALE D, DPF: 01.10.2009, DNF: 600	100703	6,812,046.64
729	CLADIRE CONSILIU, DPF: 01.08.1888, DNF: 600	100716	83,795,114.66
730	CLADIRE MUZEU, DPF: 01.11.1930, DNF: 600	100734	986,280.00
731	DRUM DE CENTURA TRONSON IV-DRUM PROVIZORIU, DPF: 01.08.2008, DNF: 240	101270	4,843,986.63
732	FANTANA ARTEZIANA, DPF: 01.03.1970, DNF: 120	101300	5.00
733	FANTANA ARTEZIANA, DPF: 01.03.1970, DNF: 120	101301	32.00
734	FANTANA ARTEZIANA, DPF: 01.04.1970, DNF: 120	101302	10.00
735	GRADINA DE VARA, DPF: 01.01.1958, DNF: 600	101362	175,681.33
736	GRADINITA DE COPII NR.2, DPF: 21.08.2008, DNF: 600	101363	1,417,140.39
737	Imobil teren, S=3390mp, str. Republicii, nr. 95A, DPF: 26.07.2017, DNF: 600	101382	2,911.70
738	IMPREJMUIRE, DPF: 01.01.1958, DNF: 300	101383	2.60
739	MAGAZIE, DPF: 01.06.1956, DNF: 480	101512	25,668.78
740	MAGAZIE CONSILIU, DPF: 01.06.1960, DNF: 120	101514	34,953.96
741	PUT FORAT VALEA DACILOR, DPF: 01.07.2007, DNF: 360	101809	274,732.54
742	SEDIU FORTE MUNCA, DPF: 01.03.1995, DNF: 600	102038	4,821.18
743	STRADA BUCOVINEI, DPF: 01.03.2008, DNF: 300	102254	21,997.25
744	Iluminat arhitectural ""Pod peste Canalul Dunare Marea Neagra"", DPF: 01.12.2019, DNF: 240	5555668	1,074,901.38
745	COMPLEX SPORTIV CIMENTUL LOT2 IMOBIL C1 , DPF: 01.09.2021, DNF: 600	5555890	393,492.00
746	COMPLEX SPORTIV CIMENTUL LOT 2 IMOBIL C2, DPF: 01.09.2021, DNF: 600	5555891	21,909.80
747	COMPLEX SPORTIV CIMENTUL LOT2 IMOBIL C3 STADION FOTBAL , DPF: 01.09.2021, DNF: 600	5555892	14,704.80
748	COMPLEX SPORTIV CIMENTUL LOT 2 IMOBIL C4 STADION HANBAL , DPF: 01.09.2021, DNF: 600	5555893	18,072.60
749	CEAS PENDULA, DPF: 01.05.1950, DNF: 144	100670	1.00
750	CEAS POD 3 FETE, DPF: 01.04.1982, DNF: 144	100671	607.17
751	CEAS SPECIAL INOX, DPF: 01.04.1982, DNF: 144	100673	2,981.03
752	BUST BRONZ SC. LUCIAN GRIGORESCU, DPF: 01.05.1998, DNF: 132	100361	21,002.23
753	CLOPOT REMUS OPREANU, DPF: 01.09.2003, DNF: 132	100749	5,545.71
754	POLICANDRU REMUS OPREANU, DPF: 01.09.2003, DNF: 132	101644	2,796.16
755	STATUIE :01.06.1971 DNF:132	102020	1.65
756	STATUIE"BUNICUL" DPF:01.06.1971 DNF:132	102021	1.20
757	STATUIE "DOBROGEANA" DPF:01.06.1971 DNF:132	102022	1.10
758	STATUIE "FEMEIA CU HARPA" DPF:01.06.1971 DNF:132	102023	1.65
759	STATUIE"GARZI PATRIOTICE" DPF:01.06.1971 DNF:132	102024	2.20
760	STATUIE "INSURECTIA"DPF:01.06.1971 DNF:132	102025	1.43
761	STATUIE "MINER" DPF:01.06.1971 DNF:132	102026	0.64
762	STATUIE "MIORITA" DPF:01.06.1971 DNF:132	102027	1.68
763	STATUIE "OMUL DE GRANIT" DPF:01.06.1971 DNF:132	102028	4.40
764	STATUIE "PORTRET FATA" DPF:01.06.1971 DNF:132	102029	1.00
765	STATUIE "ROD BOGAT" DPF:01.06.1971 DNF:132	102030	2.76

766	STATUIE "TARANCA" DPF:01.06.1971 DNF:132	102031	2.20
767	STATUIE "EROICA" DPF:01.06.1971 DNF:132	102032	2.00
768	STATUIE "IN INTAMPINAREA MARII SARBATORI" DPF:01.06.1971 DNF:132	102033	2.00
769	STATUIE "PASARE" DPF:01.06.1971 DNF:132	102034	1.80
770	STATUIE "TORS" DPF:01.06.1971 DNF:132	102035	1.20
771	STATUIE "UNITATE" DPF:01.06.1971 DNF:132	102036	1.15
772	STATUIE "VIATA AVIATIEI" DPF:01.06.1971 DNF:132	102037	14.84
773	TABLOU "CANTEC", DPF: 01.05.1974, DNF: 120	102494	1.00
774	TABLOU "LA MARGINEA ORASULUI", DPF: 01.05.1974, DNF: 120	102495	1.00
775	TABLOU ASPERSOARE, DPF: 01.04.1974, DNF: 120	102496	1.00
776	TABLOU CERAMICA, DPF: 01.06.1972, DNF: 120	102497	0.69
777	DC 1 Decembrie Remus Opreanu, DPF: 31.12.2000, DNF: 240	101077	87,744.80
778	DC Berzei Valea Dacilor, DPF: 31.12.2000, DNF: 240	101078	332,002.42
779	DC Cimpului Remus Opreanu, DPF: 31.12.1954, DNF: 240	101079	188,988.80
780	DC Ciocirlei Valea Dacilor, DPF: 31.12.1958, DNF: 240	101080	78,408.00
781	DC Cismelei Valea Dacilor, DPF: 31.12.1958, DNF: 240	101081	62,726.40
782	DC Credintei Valea Dacilor, DPF: 31.12.1958, DNF: 240	101082	62,726.40
783	DC Daciei Valea Dacilor, DPF: 31.12.1958, DNF: 240	101083	86,240.00
784	DC Democratiei Valea Dacilor, DPF: 31.12.1958, DNF: 240	101084	156,010.02
785	DC Depozitului Remus Opreanu, DPF: 31.12.1954, DNF: 240	101085	95,441.73
786	DC Dobrogei Valea Dacilor, DPF: 31.12.1958, DNF: 240	101086	211,701.60
787	DC Dreptatii Valea Dacilor, DPF: 31.12.1958, DNF: 240	101087	162,397.88
788	DC Eroilor Valea Dacilor, DPF: 31.12.1958, DNF: 240	101088	86,248.80
789	DC Fermei Remus Opreanu, DPF: 31.12.1954, DNF: 240	101089	119,006.90
790	DC Finului Remus Opreanu, DPF: 31.12.1954, DNF: 240	101090	91,032.79
791	DC Garii Valea Dacilor, DPF: 31.12.1958, DNF: 240	101091	117,612.00
792	DC Geamiei Valea Dacilor, DPF: 31.12.1958, DNF: 240	101092	121,532.40
793	DC Iunus Emre Valea Dacilor, DPF: 31.12.1958, DNF: 240	101093	86,248.80
794	DC Kemal Ataturk Valea Dacilor, DPF: 31.12.1958, DNF: 240	101094	49,397.04
795	DC Limanului Valea Dacilor, DPF: 31.12.1958, DNF: 240	101095	140,651.52
796	DC Livezilor Remus Opreanu, DPF: 31.12.1954, DNF: 240	101096	147,829.33
797	DC Medgidiei Valea Dacilor, DPF: 31.12.2000, DNF: 240	101097	273,894.06
798	DC Mehmet Niyazi Valea Dacilor, DPF: 31.12.1958, DNF: 240	101098	62,726.40
799	DC Pastorilor Valea Dacilor, DPF: 31.12.1958, DNF: 240	101099	117,612.00
800	DC Patriei Remus Opreanu, DPF: 31.12.1954, DNF: 240	101100	39,147.90
801	DC Plantelor Remus Opreanu, DPF: 31.12.1954, DNF: 240	101101	151,943.23
802	DC Plugariilor Remus Opreanu, DPF: 31.12.1954, DNF: 240	101102	101,244.00
803	DC Rachitarii Valea Dacilor, DPF: 31.12.1958, DNF: 240	101103	196,732.80
804	DC Recoltei Valea Dacilor, DPF: 31.12.1958, DNF: 240	101104	65,577.80
805	DC Revolutiei Valea Dacilor, DPF: 31.12.1958, DNF: 240	101105	130,312.58
806	DC Scolii Valea Dacilor, DPF: 31.12.1958, DNF: 240	101106	73,774.80
807	DC Siminoc Valea Dacilor, DPF: 31.12.1958, DNF: 240	101107	78,690.82
808	DC Spicului Remus Opreanu, DPF: 31.12.1954, DNF: 240	101108	63,507.60
809	DC Targului Remus Opreanu, DPF: 31.12.1954, DNF: 240	101109	84,676.80
810	DC Tractorului Valea Dacilor, DPF: 31.12.1958, DNF: 240	101110	117,960.22

811	DC Viei Remus Opreanu, DPF: 31.12.1954, DNF: 240	101111	51,887.66
812	De 1098, DPF: 31.12.1991, DNF: 240	101112	1,495.00
813	De 1000, DPF: 31.12.1991, DNF: 240	101113	6,095.00
814	De 1003, DPF: 31.12.1991, DNF: 240	101114	805.00
815	De 1004/12, DPF: 31.12.1991, DNF: 240	101115	3,105.00
816	De 1005, DPF: 31.12.1991, DNF: 240	101116	460.00
817	De 1022, DPF: 31.12.1991, DNF: 240	101117	2,932.50
818	De 1023, DPF: 31.12.1991, DNF: 240	101118	4,312.50
819	De 1027, DPF: 31.12.1991, DNF: 240	101119	1,265.00
820	De 1028/15, DPF: 31.12.1991, DNF: 240	101120	575.00
821	De 1029/3, DPF: 31.12.1991, DNF: 240	101121	747.50
822	De 1040/36, DPF: 31.12.1991, DNF: 240	101122	3,450.00
823	De 1041, DPF: 31.12.1991, DNF: 240	101123	1,552.50
824	De 1043, DPF: 31.12.1991, DNF: 240	101124	4,600.00
825	De 1047/5, DPF: 31.12.1991, DNF: 240	101125	575.00
826	De 1051/3, DPF: 31.12.1991, DNF: 240	101126	1,380.00
827	De 1052, DPF: 31.12.1991, DNF: 240	101127	862.50
828	De 1062/3/11, DPF: 31.12.1991, DNF: 240	101128	2,760.00
829	De 1062/3/29, DPF: 31.12.1991, DNF: 240	101129	1,725.00
830	De 1066, DPF: 31.12.1991, DNF: 240	101130	4,255.00
831	De 1067, DPF: 31.12.1991, DNF: 240	101131	5,175.00
832	De 1069, DPF: 31.12.1991, DNF: 240	101132	1,840.00
833	De 1071, DPF: 31.12.1991, DNF: 240	101133	3,335.00
834	De 1072/2, DPF: 31.12.1991, DNF: 240	101134	1,840.00
835	De 1073, DPF: 31.12.1991, DNF: 240	101135	7,795.00
836	De 1075, DPF: 31.12.1991, DNF: 240	101136	2,357.50
837	De 1076/2/1, DPF: 31.12.1991, DNF: 240	101137	1,552.50
838	De 1077, DPF: 31.12.1991, DNF: 240	101138	4,370.00
839	De 1078/2, DPF: 31.12.1991, DNF: 240	101139	4,312.50
840	De 1079/20, DPF: 31.12.1991, DNF: 240	101140	2,990.00
841	De 1080, DPF: 31.12.1991, DNF: 240	101141	2,300.00
842	De 1081, DPF: 31.12.1991, DNF: 240	101142	4,090.55
843	De 1083, DPF: 31.12.1991, DNF: 240	101143	1,322.50
844	De 1085, DPF: 31.12.1991, DNF: 240	101144	1,322.50
845	De 1086, DPF: 31.12.1991, DNF: 240	101145	1,002.80
846	De 1087, DPF: 31.12.1991, DNF: 240	101146	1,610.00
847	De 1088/2/11, DPF: 31.12.1991, DNF: 240	101147	1,224.18
848	De 1091/4, DPF: 31.12.1991, DNF: 240	101148	1,035.00
849	De 1091/5, DPF: 31.12.1991, DNF: 240	101149	1,725.00
850	De 1091/7, DPF: 31.12.1991, DNF: 240	101150	1,725.00
851	De 1091/9, DPF: 31.12.1991, DNF: 240	101151	1,495.00
852	De 1092, DPF: 31.12.1991, DNF: 240	101152	1,437.50
853	De 1094/1, DPF: 31.12.1991, DNF: 240	101153	1,265.00
854	De 1094/2, DPF: 31.12.1991, DNF: 240	101154	18,917.50
855	De 1095, DPF: 31.12.1991, DNF: 240	101155	920.00
856	De 1099, DPF: 31.12.1991, DNF: 240	101156	1,348.95

857	De 1099/1, DPF: 31.12.1991, DNF: 240	101157	1,438.08
858	De 1100/4/1, DPF: 31.12.1991, DNF: 240	101158	920.00
859	De 1103, DPF: 31.12.1991, DNF: 240	101159	5,060.00
860	De 1108, DPF: 31.12.1991, DNF: 240	101160	1,840.00
861	De 1111/1/2, DPF: 31.12.1991, DNF: 240	101161	4,312.50
862	De 1111/1/3, DPF: 31.12.1991, DNF: 240	101162	6,957.50
863	De 1111/2, DPF: 31.12.2001, DNF: 240	101163	29,095.00
864	De 1115/16/1, DPF: 31.12.1991, DNF: 240	101164	402.50
865	De 1115/36, DPF: 31.12.1991, DNF: 240	101165	172.50
866	De 1115/4/1, DPF: 31.12.1991, DNF: 240	101166	1,322.50
867	De 1118, DPF: 31.12.1991, DNF: 240	101167	1,322.50
868	De 1121/3, DPF: 31.12.1991, DNF: 240	101168	1,955.00
869	De 1123/4, DPF: 31.12.1991, DNF: 240	101169	1,265.00
870	De 1125/1/24, DPF: 31.12.1991, DNF: 240	101170	2,428.23
871	De 1125/1/48, DPF: 31.12.1991, DNF: 240	101171	1,666.35
872	De 1125/1/5, DPF: 31.12.1991, DNF: 240	101172	1,292.03
873	De 1125/2/56, DPF: 31.12.1991, DNF: 240	101173	1,636.45
874	De 1125/2/57, DPF: 31.12.1991, DNF: 240	101174	1,107.45
875	De 1129/1(tronson I), DPF: 31.12.1991, DNF: 240	101175	5,405.00
876	De 1133, DPF: 31.12.1991, DNF: 240	101176	3,795.00
877	De 1142/3, DPF: 31.12.1991, DNF: 240	101177	2,813.48
878	De 1143/1, DPF: 31.12.1991, DNF: 240	101178	1,641.05
879	De 1145, DPF: 31.12.1991, DNF: 240	101179	966.58
880	De 1150, DPF: 31.12.1991, DNF: 240	101180	3,910.00
881	DE 1150/1, DPF: 01.12.2011, DNF: 240	101181	679.65
882	De 1151, DPF: 31.12.1991, DNF: 240	101182	4,600.00
883	De 1152, DPF: 31.12.1991, DNF: 240	101183	5,060.00
884	De 1154, DPF: 31.12.1991, DNF: 240	101184	4,830.00
885	De 1175, DPF: 31.12.1991, DNF: 240	101185	2,760.00
886	De 1180/4, DPF: 31.12.1991, DNF: 240	101186	977.50
887	De 1180/7, DPF: 31.12.1991, DNF: 240	101187	2,676.63
888	De 1180/9, DPF: 31.12.1991, DNF: 240	101188	454.83
889	De 1182/1, DPF: 31.12.1991, DNF: 240	101189	6,655.63
890	De 1183/1/26, DPF: 31.12.1991, DNF: 240	101190	5,163.50
891	De 1183/1/4, DPF: 31.12.1991, DNF: 240	101191	633.65
892	De 1183/25, DPF: 31.12.1991, DNF: 240	101192	1,451.88
893	De 1188/12, DPF: 31.12.1991, DNF: 240	101193	1,840.00
894	De 1189, DPF: 31.12.1991, DNF: 240	101194	3,335.00
895	De 1193, DPF: 31.12.1991, DNF: 240	101195	3,335.00
896	De 1194/1, DPF: 31.12.1991, DNF: 240	101196	2,415.00
897	De 1198, DPF: 31.12.1991, DNF: 240	101197	3,335.00
898	De 1202/4, DPF: 31.12.1991, DNF: 240	101198	1,495.00
899	De 1203, DPF: 31.12.1991, DNF: 240	101199	1,782.50
900	De 1225/10, DPF: 31.12.1991, DNF: 240	101200	581.90
901	De 1225/5, DPF: 31.12.1991, DNF: 240	101201	4,025.00
902	De 1225/9, DPF: 31.12.1991, DNF: 240	101202	69.00

903	De 1260/1, DPF: 31.12.2005, DNF: 240	101203	2,279.88
904	De 1260/6, DPF: 31.12.1991, DNF: 240	101204	541.08
905	De 1262/1, DPF: 31.12.2000, DNF: 240	101205	3,277.50
906	De 1311, DPF: 31.12.2005, DNF: 240	101206	2,023.43
907	De 1820/1, DPF: 31.12.2005, DNF: 240	101207	22,080.00
908	De 23, DPF: 31.12.2001, DNF: 240	101208	1,156.90
909	De 29, DPF: 31.12.2001, DNF: 240	101209	638.25
910	De 344, DPF: 31.12.2001, DNF: 240	101210	2,864.08
911	De 360/3/6, DPF: 31.12.1991, DNF: 240	101211	1,937.75
912	De 398/1, DPF: 31.12.2001, DNF: 240	101212	4,082.50
913	De 41, DPF: 31.12.2001, DNF: 240	101213	1,318.48
914	De 42, DPF: 31.12.2001, DNF: 240	101214	1,182.78
915	De 422, DPF: 31.12.2001, DNF: 240	101215	2,175.80
916	De 551/1, DPF: 31.12.1991, DNF: 240	101216	1,739.38
917	De 571/1/3, DPF: 31.12.1991, DNF: 240	101217	594.55
918	De 573/1, DPF: 31.12.1991, DNF: 240	101218	920.00
919	De 573/2, DPF: 31.12.1991, DNF: 240	101219	961.40
920	De 876, DPF: 31.12.1991, DNF: 240	101220	977.50
921	De 916, DPF: 31.12.1991, DNF: 240	101221	2,357.50
922	De 930/1, DPF: 31.12.1991, DNF: 240	101222	2,875.00
923	De 931, DPF: 31.12.1991, DNF: 240	101223	3,507.50
924	De 934, DPF: 31.12.1991, DNF: 240	101224	517.50
925	De 943/3, DPF: 31.12.1991, DNF: 240	101225	1,265.00
926	De 943/5, DPF: 31.12.1991, DNF: 240	101226	1,495.00
927	De 946, DPF: 31.12.1991, DNF: 240	101227	7,130.00
928	De 957/1, DPF: 31.12.1991, DNF: 240	101228	3,737.50
929	De 958/4, DPF: 31.12.1991, DNF: 240	101229	402.50
930	De 968/1, DPF: 31.12.2000, DNF: 240	101230	1,433.48
931	De 970, DPF: 31.12.1991, DNF: 240	101231	2,300.00
932	De 976, DPF: 31.12.1991, DNF: 240	101232	5,520.00
933	De 977/2, DPF: 31.12.1991, DNF: 240	101233	1,265.00
934	De 978/14/1, DPF: 31.12.1991, DNF: 240	101234	862.50
935	De 978/2/1, DPF: 31.12.1991, DNF: 240	101235	3,082.00
936	De 979/14, DPF: 31.12.1991, DNF: 240	101236	1,150.00
937	De 979/37, DPF: 31.12.1991, DNF: 240	101237	1,012.00
938	De 980, DPF: 31.12.1991, DNF: 240	101238	8,165.00
939	De 985, DPF: 31.12.1991, DNF: 240	101239	1,725.00
940	De 989, DPF: 31.12.1991, DNF: 240	101240	1,541.00
941	De 994/32, DPF: 31.12.1991, DNF: 240	101241	2,300.00
942	De 998, DPF: 31.12.1991, DNF: 240	101242	3,392.50
943	De 999/26, DPF: 31.12.1991, DNF: 240	101243	1,322.50
944	De 359, DPF: 31.12.1991, DNF: 240	102604	8,377.75
945	De 397, DPF: 31.12.1991, DNF: 240	102605	9,372.50
946	De 1013, DPF: 31.12.1991, DNF: 240	102606	2,720.90
947	De 974, DPF: 31.12.1991, DNF: 240	102607	2,655.35
948	De 1001, DPF: 31.12.1991, DNF: 240	102608	2,327.60

949	De 1007, DPF: 31.12.1991, DNF: 240	102609	802.70
950	De 1118/2, DPF: 31.12.1991, DNF: 240	102610	722.20
951	De 1177/3/2, DPF: 31.12.1991, DNF: 240	102611	4,105.50
952	De 1179/1/16, DPF: 31.12.1991, DNF: 240	102612	1,245.45
953	De 1202/5/1, DPF: 31.12.1991, DNF: 240	102613	1,704.30
954	De 526, DPF: 31.12.1991, DNF: 240	102614	1,545.60
955	De 374, DPF: 31.12.1991, DNF: 240	102615	4,112.40
956	Teren aferent gradinita cu P.N, Valea Dacilor, DPF: 31.12.1963, DNF: 0	102516	17,358.46
957	Teren aferent Colegiul National Kemal Ataturk, Corp A, DPF: 31.12.1964, DNF: 0	102522	147,549.84
958	Teren aferent Liceul Tehnologic Nicolae Titulescu M, DPF: 31.12.1946, DNF: 0	102523	158,282.58
959	Teren aferent Gradinita cu P.N Bilingva nr.1 Romana – Turca, DPF: 31.12.1913, DNF: 0	102525	29,432.28
960	Teren aferent gradinita cu P.N "Pitlocot", Medgidia, DPF: 31.12.1957, DNF: 0	102526	72,041.81
961	Teren aferent gradinita cu P.N nr. 11 Medgidia, DPF: 31.12.1955, DNF: 0	102527	3,477.36
962	Teren aferent gradinita cu P.P "Ion Creanga", Medgidia, DPF: 31.12.1974, DNF: 0	102528	396,854.39
963	Teren aferent gradinita cu P.N nr. 8 Medgidia, DPF: 31.12.1961, DNF: 0	102529	56,862.95
964	Teren aferent gradinita cu P.N nr. 9 Medgidia, DPF: 31.12.1960, DNF: 0	102530	6,025.92
965	Teren aferent gradinita cu P.P "Lucian Grigorescu", Medgidia, DPF: 31.12.1932, DNF: 0	102531	253,392.00
966	Teren aferent gradinita cu P.P nr.3 Medgidia, DPF: 31.12.1974, DNF: 0	102532	12.96
967	Teren aferent gradinita cu P.N nr.7 Medgidia, DPF: 31.12.1954, DNF: 0	102533	11,663.16
968	Teren aferent Liceul Tehnologic Dragomir Humuzescu, DPF: 31.12.1952, DNF: 0	102534	196,125.32
969	Teren aferent Colegiul Kemal Ataturk, corp B, DPF: 31.12.1970, DNF: 0	102535	60,042.00
970	Teren aferent Liceul Teoretic Nicolae Balcescu, DPF: 31.12.1967, TEREN SPORT TARTAN DNF: 0	102536	187,374.66
971	Teren aferent scoala gimnaziala Mircea Dragomirescu Medgidia , DPF: 31.12.1971, DNF: 0	102540	115,627.32
972	Teren aferent scoala primara "Iuliu Prodan" Valea Dacilor, DPF: 31.12.1963, DNF: 0	102541	90,379.96
973	Teren aferent scoala gimnaziala " Lucian Grigorescu", Medgidia, DPF: 31.12.1906, DNF: 0	102542	327,058.33
974	Teren aferent scoala gimnaziala C. Brancusi Medgidia, DPF: 31.12.1963, DNF: 0	102543	62,572.24
975	Teren aferent scoala gimnaziala Spiru Haret Medgidia , DPF: 31.12.1965, DNF: 0	102544	419,995.99
976	Teren aferent scoala gimnaziala "Mihail Sadoveanu", Medgidia , DPF: 31.12.1964, DNF: 0	102545	98,240.66
977	Teren aferent scoala gimnaziala I L Caragiale Medgidia , DPF: 31.12.1978, DNF: 0	102546	261,267.13
978	Teren sport scoala gimnaziala "Mihail Sadoveanu", Medgidia, DPF: 31.12.1971, DNF: 0	102558	129,302.62
979	Amenajare teren Scoala Grigorescu - amenajare peisagistica, DPF: 31.12.2020, DNF: 300	5555787	266,050.39
980	Anexa atelier Liceul Tehnologic "Dragomir Humuzescu"(corp B), Medgidia, DPF: 31.12.1961, DNF: 600	100174	417,897.46
981	Centrala termica -Scoala gimnaziala "Mihail Sadoveanu", Medgidia, DPF: 31.12.1971, DNF: 600	100678	3,372.95
982	Cladire anexa sala de sport- Lucian Grigorescu, DPF: 31.12.1968, DNF: 600	100698	205,611.79
983	Cladire anexa scoala gimnaziala "L. Grigorescu"(sc. Veche), Medgidia, DPF: 31.12.1906, DNF: 600	100699	10,874.35
984	Cladire anexa-sala de sport, Scoala Gimnaz. "Spiru Haret", Medgidia , DPF: 31.12.1970, DNF: 600	100700	610,548.19
985	Cladire cantina Liceul K. Ataturk, DPF: 31.12.1970, DNF: 600	100704	57.97
986	Cladire Colegiul National Kemal Ataturk Medgidia Corp B, DPF: 31.12.1964, DNF: 600	100715	2,495,283.26
987	Cladire gradinita cu P.N Bilingva nr.1 Romana – Turca , DPF: + MAGAZIE 31.12.1913, DNF: 600	100721	107,746.23

988	Cladire gradinita cu P.N, localitatea Valea Dacilor, DPF: 31.12.1963, DNF: 600	100722	61,119.99
989	Cladire gradinita cu P.N "Piticot", Medgidia, DPF: 31.12.1957, DNF: 600	100723	89,432.55
990	Cladire gradinita cu P.N nr. 11, Medgidia, DPF: 31.12.1955, DNF: 600	100724	35,976.26
991	Cladire gradinita cu P.P "Lucian Grigorescu", Medgidia, DPF: 31.12.1976, DNF: 600	100725	964,524.00
992	Cladire gradinita cu P.P.,nr. 3, Medgidia, DPF: 31.12.1974, DNF: 600	100726	53,423.92
993	Cladire gradinita cu P.N nr. 8, Medgidia, DPF: 31.12.1981, DNF: 600	100727	54,942.57
994	Cladire gradinita cu P.N nr. 9, Medgidia, DPF: 31.12.1960, DNF: 600	100728	23,673.29
995	Cladire gradinita cu P.P " Ion Creanga", Medgidia, DPF: 31.12.1974, DNF: 600	100729	1,514,083.43
996	Cladire gradinita cu P.N. nr.7, Medgidia, DPF: 31.12.1954, DNF: 600	100730	34,785.10
997	Cladire Colegiul National Kemal Atatürk corp A, Medgidia, DPF: 31.12.1970, DNF: 600	100731	1,718,107.29
998	Cladire Liceul teoretic Nicolae Balcescu, DPF: 31.12.1968, DNF: 600	100732	3,158,743.46
999	Cladire sala de sport Liceul teoretic Nicolae Balc, DPF: 31.12.1979, DNF: 600	100741	453,580.95
1000	Cladire scoala gimnaziala L. Grigorescu Med, DPF: 31.12.1962, DNF: 600	100742	485,121.35
1001	Cladire scoala gimnaziala M.Dragomirescu Medgidia, DPF: 31.12.1974, DNF: 600	100743	1,017,401.57
1002	Cladire scoala primara "Iuliu Prodan", Valea Dacilor, DPF: 31.12.1963, DNF: 600	100744	267,226.00
1003	Liceul Tehnologic Nicolae Titulescu Medgidia Atelier, DPF: 31.12.1950, DNF: 600	100801	132,594.00
1004	Liceul Tehnologic Nicolae Titulescu Medgidia Atelier, DPF: 31.12.1973, DNF: 600	100802	24,175.98
1005	Liceul Tehnologic Nicolae Titulescu Medgidia Cabina poarta, DPF: 31.12.1973, DNF: 600	100803	6,230.92
1006	Liceul Tehnologic Nicolae Titulescu Medgidia Cantina, DPF: 31.12.1950, DNF: 600	100804	3,503,120.76
1007	Liceul Tehnologic Nicolae Titulescu Medgidia Corp 1 Sali de curs, DPF: 31.12.1950, DNF: 600	100805	506,070.24
1008	Liceul Tehnologic Nicolae Titulescu Medgidia Corp 2 Camin internat si gradinita, DPF: 31.12.1950, DNF: 600	100806	282,412.16
1009	Liceul Tehnologic Nicolae Titulescu Medgidia Sala de sport, DPF: 31.12.1950, DNF: 600	100807	100,130.22
1010	Liceul Tehnologic Dragomir Hurmuzescu corp A, DPF: 31.12.1973, DNF: 600	101373	1,147,732.09
1011	Liceul Tehnologic Dragomir Hurmuzescu corp B, DPF: 31.12.1975, DNF: 600	101374	1,061,398.68
1012	Sala de Sport - Scoala gimnaziala "Mihail Sadoveanu", DPF: 31.12.1971, DNF: 600	101986	94,438.96
1013	Scoala Gimnaziala Spiru Haret, Medgidia (corp I), DPF: 31.12.1967, DNF: 600	102015	588,118.01
1014	Scoala Gimnaziala Mihail Sadoveanu Medgidia, DPF: 31.12.1964, DNF: 600	102016	1,470,123.61
1015	Scoala Gimnaziala Spiru Haret Medgidia (corp II) S, DPF: 31.12.1971, DNF: 600	102017	626,340.87
1016	Scoala Gimnaziala Constantin Brancusi, Medgidia, DPF: 31.12.1963, DNF: 600	102018	2,749,879.89
1017	Scoala Gimnaziala I L Caragiale Medgidia, DPF: 31.12.1978, DNF: 600	102019	2,034,521.83
1018	Monumentul eroilor români, DPF: 31.12.1932, DNF: 360	101549	1.00
1019	Monumentul eroilor rusi, DPF: 31.12.1950, DNF: 360	101550	1.00
1020	Monumentul eroilor sîrbi, DPF: 31.12.1926, DNF: 360	101551	1.00
1021	LOT2 STRADA PROIECTATA, DPF: 01.12.2011, DNF: 0	101510	5,120.50
1022	Pod rutier peste canalul navigabil Dunare -Mare Ne, DPF: 31.12.1983, DNF: 300	101643	5,877,831.50
1023	REFACERE STRUCTURA RUTIERA TRAMA, DPF: 01.10.2015, DNF: 240	101898	128,534.16
1024	Strada Halei, DPF: 31.12.1923, DNF: 300	102228	6,591.31
1025	Strada 1 Mai, DPF: 31.12.1957, DNF: 300	102229	10,546.14
1026	Strada 8 Martie, DPF: 31.12.1957, DNF: 300	102230	105,459.64
1027	Strada Abatorului, DPF: 31.12.1901, DNF: 300	102231	8,384.20

1028	Strada Albinelor, DPF: 31.12.1980, DNF: 300	102232	1,047,470.60
1029	Strada Aleea Fagului, DPF: 31.12.2001, DNF: 300	102233	61,785.90
1030	Strada Aleea Hidofor, DPF: 31.12.1968, DNF: 300	102234	162,301.07
1031	Strada Aleea Lucafarului, DPF: 31.12.1958, DNF: 300	102235	2,654.08
1032	Strada Aleea Pacii, DPF: 31.12.1961, DNF: 300	102236	42,046.40
1033	Strada Aleea Poporului, DPF: 31.12.1901, DNF: 300	102237	7,382.32
1034	Strada Aleea Spitalului, DPF: 31.12.1957, DNF: 300	102238	9,667.24
1035	Strada Aleea Trandafirilor, DPF: 31.12.1901, DNF: 300	102239	9,227.90
1036	Strada Alexandru cel Bun, DPF: 31.12.1949, DNF: 300	102240	13,964.83
1037	Strada Alexandru Ioan Cuza, DPF: 31.12.2011, DNF: 240	102241	14,446.30
1038	Strada Alexandru Vlahuta, DPF: 31.12.1954, DNF: 300	102242	6,740.69
1039	Strada Alunilor, DPF: 31.12.2001, DNF: 240	102243	185,827.40
1040	Strada Ana Ipatescu, DPF: 31.12.1966, DNF: 300	102244	21,092.28
1041	Strada Anton Pann, DPF: 31.12.1958, DNF: 300	102245	40,418.07
1042	Strada Ardealului, DPF: 31.12.1954, DNF: 300	102246	5,220.38
1043	Strada Artarilor, DPF: 31.12.2001, DNF: 240	102247	122,597.93
1044	Strada Aurel Vlaicu, DPF: 31.12.1954, DNF: 300	102248	6,151.86
1045	Strada Aurorei, DPF: 31.12.1953, DNF: 300	102249	7,030.76
1046	Strada Aviator Secicar Frantz, DPF: 31.12.1958, DNF: 300	102250	4,833.62
1047	Strada Avram Iancu, DPF: 31.12.1913, DNF: 300	102251	28,237.33
1048	Strada Berzei, DPF: 31.12.1969, DNF: 300	102252	6,151.86
1049	Strada Brazilor, DPF: 31.12.2001, DNF: 240	102253	41,635.00
1050	Strada Bucovinei, DPF: 31.12.1970, DNF: 300	102255	443,599.46
1051	Strada Bujorului, DPF: 31.12.1953, DNF: 300	102256	7,909.66
1052	Strada Caisilor, DPF: 31.12.2001, DNF: 240	102257	13,035.00
1053	Strada Calarasi, DPF: 31.12.1954, DNF: 300	102258	32,956.66
1054	Strada Calugareni, DPF: 31.12.1933, DNF: 300	102259	379,240.40
1055	Strada Cameliilor, DPF: 31.12.1968, DNF: 300	102260	529,758.10
1056	Strada Caporal Neacsu Constantin, DPF: 31.12.1958, DNF: 300	102261	13,182.62
1057	Strada Caraiman, DPF: 31.12.1958, DNF: 300	102262	2,988.04
1058	Strada Castanilor, DPF: 31.12.1968, DNF: 300	102263	17,576.90
1059	Strada Ciocărliei, DPF: 31.12.1969, DNF: 300	102264	21,751.40
1060	Strada Ciresilor, DPF: 31.12.2001, DNF: 240	102265	103,590.70
1061	Strada Cocorilor, DPF: 31.12.1969, DNF: 300	102266	13,463.89
1062	Strada Constantin Brîncoveanu, DPF: 31.12.2011, DNF: 240	102267	22,275.00
1063	Strada Constantin Golea, DPF: 31.12.1960, DNF: 300	102268	21,536.90
1064	Strada Craiovei, DPF: 31.12.1969, DNF: 300	102269	7,030.76
1065	Strada Crîngului, DPF: 31.12.1990, DNF: 300	102270	109,447.10
1066	Strada Crinului, DPF: 31.12.1969, DNF: 300	102271	6,327.64
1067	Strada Crizantemelor, DPF: 31.12.1968, DNF: 300	102272	3,954.83
1068	Strada Decebal, DPF: 31.12.1901, DNF: 300	102273	479,144.55
1069	Strada Dezrobirii, DPF: 31.12.1950, DNF: 300	102274	1,509,332.47
1070	Strada Dimitrie Cantemir, DPF: 31.12.1969, DNF: 300	102275	10,985.48
1071	Strada Dobrogeanu Gherea, DPF: 31.12.1969, DNF: 300	102276	31,638.42
1072	Strada Dobrotici, DPF: 31.12.1954, DNF: 300	102277	18,288.71
1073	Strada Doctor Ibrahim Themo, DPF: 31.12.1919, DNF: 300	102278	13,841.85

1074	Strada Dorobanti, DPF: 31.12.1933, DNF: 300	102279	52,730.70
1075	Strada Dropiilor, DPF: 31.12.1969, DNF: 300	102280	694,745.06
1076	Strada Dumbrava Rosie, DPF: 31.12.1933, DNF: 300	102281	33,615.78
1077	Strada Dumitru Chicos, DPF: 31.12.1959, DNF: 300	102282	477,694.35
1078	Strada Dunarii, DPF: 31.12.1957, DNF: 300	102283	35,816.00
1079	Strada Ecaterina Teodoroiu, DPF: 31.12.1954, DNF: 300	102284	11,864.38
1080	Strada Ecaterina Varga, DPF: 31.12.1953, DNF: 300	102285	13,182.62
1081	Strada Eternitatii, DPF: 31.12.1953, DNF: 300	102286	13,841.74
1082	Strada Fagulii, DPF: 31.12.1968, DNF: 300	102287	57,439.07
1083	Strada Fdt. 1 Mai, DPF: 31.12.1965, DNF: 300	102288	13,835.80
1084	Strada Fdt. Abatorului, DPF: 31.12.1901, DNF: 300	102289	3,840.54
1085	Strada Fdt. Borcei, DPF: 31.12.1952, DNF: 300	102290	37,661.80
1086	Strada Fdt. Crisanei, DPF: 31.12.1958, DNF: 300	102291	19,406.20
1087	Strada Fdt. Dunarii, DPF: 31.12.1957, DNF: 300	102292	9,444.49
1088	Strada Fdt. Fântânele, DPF: 31.12.1968, DNF: 300	102293	4,394.17
1089	Strada Fdt. Ion Creanga, DPF: 31.12.1923, DNF: 300	102294	7,547.10
1090	Strada Fdt. Lt. Oprea Hârâciu, DPF: 31.12.1901, DNF: 300	102295	843,108.29
1091	Strada Fdt. Lupeni, DPF: 31.12.1958, DNF: 300	102296	2,768.37
1092	Strada Fdt. Moldovei, DPF: 31.12.1965, DNF: 300	102297	12,577.40
1093	Strada Fdt. Monumentului, DPF: 31.12.1961, DNF: 300	102298	1,775.29
1094	Strada Fdt. Negru Voda, DPF: 31.12.1967, DNF: 300	102299	5,932.19
1095	Strada Fdt. Pacii, DPF: 31.12.1961, DNF: 300	102300	10,282.47
1096	Strada Fdt. Pesterii, DPF: 31.12.1952, DNF: 300	102301	5,536.74
1097	Strada Fdt. Rahovei, DPF: 31.12.1901, DNF: 300	102302	9,887.02
1098	Strada Fdt. Releului, DPF: 31.12.2000, DNF: 300	102303	44,703.81
1099	Strada Fdt. Tabacariei, DPF: 31.12.1962, DNF: 300	102304	4,394.17
1100	Strada Fdt. Viilor, DPF: 31.12.1953, DNF: 300	102305	17,576.90
1101	Strada Fdt. Zorilor, DPF: 31.12.1970, DNF: 300	102306	61,518.60
1102	Strada Frasinului, DPF: 31.12.1968, DNF: 300	102307	17,576.90
1103	Strada General Magheru, DPF: 31.12.1923, DNF: 300	102308	13,182.62
1104	Strada George Calinescu, DPF: 31.12.2005, DNF: 300	102309	106,722.00
1105	Strada George Cosbuc, DPF: 31.12.1954, DNF: 300	102310	9,227.90
1106	Strada Grivitei, DPF: 31.12.1913, DNF: 300	102311	2,213,773.42
1107	Strada Gutuilor, DPF: 31.12.2001, DNF: 300	102312	21,953.80
1108	Strada I. L. Caragiale, DPF: 31.12.1950, DNF: 300	102313	9,667.24
1109	Strada Iezerului, DPF: 31.12.1950, DNF: 300	102314	10,546.14
1110	Strada Ilie Dinca, DPF: 31.12.1964, DNF: 300	102315	9,579.46
1111	Strada Împaratul Traian, DPF: 31.12.1923, DNF: 300	102316	42,843.68
1112	Strada Independentei, DPF: 31.12.1948, DNF: 300	102317	5,180,044.10
1113	Strada Industriei, DPF: 31.12.1948, DNF: 300	102318	72,592.63
1114	Strada Ioan N. Roman, DPF: 31.12.1950, DNF: 300	102319	15,819.21
1115	Strada Ion C. Bratianu, DPF: 31.12.2010, DNF: 240	102320	24,271.50
1116	Strada Ion Corvin, DPF: 31.12.1964, DNF: 300	102321	397,546.52
1117	Strada Ion Creanga, DPF: 31.12.1923, DNF: 300	102322	738,135.17
1118	Strada Ion Voda, DPF: 31.12.1964, DNF: 300	102323	35,153.80
1119	Strada Ion Voicu, DPF: 31.12.2010, DNF: 240	102324	147,169.64

1120	Strada Izvorului, DPF: 31.12.1953, DNF: 300	102325	9,227.90
1121	Strada Jiului, DPF: 31.12.1938, DNF: 300	102326	354,999.47
1122	Strada Jupin Dimitrie, DPF: 31.12.1954, DNF: 300	102327	11,864.38
1123	Strada Kemal Agi Amet, DPF: 31.12.1901, DNF: 300	102328	921,199.76
1124	Strada Lacramioarelor, DPF: 31.12.1968, DNF: 300	102329	13,182.62
1125	Strada Lalelelor, DPF: 31.12.1968, DNF: 300	102330	69,857.93
1126	Strada Lebedei, DPF: 31.12.1969, DNF: 300	102331	18,455.80
1127	Strada Libertatii, DPF: 31.12.1962, DNF: 300	102332	422,762.76
1128	Strada Licurici, DPF: 31.12.1964, DNF: 300	102333	10,809.81
1129	Strada Lt. Oprea Hărăciu, DPF: 31.12.1901, DNF: 300	102334	38,880.05
1130	Strada Lucian Blaga, DPF: 31.12.2005, DNF: 240	102335	30,492.00
1131	Strada Lucian Grigorescu, DPF: 31.12.1964, DNF: 300	102336	24,174.81
1132	Strada Luminii, DPF: 31.12.1962, DNF: 300	102337	724,412.96
1133	Strada Lupeni, DPF: 31.12.1958, DNF: 300	102338	522,664.90
1134	Strada Macesilor, DPF: 31.12.2010, DNF: 300	102339	95,658.20
1135	Strada Maramures, DPF: 31.12.1960, DNF: 300	102340	35,065.91
1136	Strada Marasesti, DPF: 31.12.1960, DNF: 300	102341	24,212.21
1137	Strada Marasti, DPF: 31.12.1960, DNF: 300	102342	15,028.20
1138	Strada Margaritarului, DPF: 31.12.1901, DNF: 300	102343	737,215.82
1139	Strada Marin Preda, DPF: 31.12.2005, DNF: 240	102344	131,115.60
1140	Strada Matei Basarab, DPF: 31.12.1955, DNF: 300	102345	8,568.78
1141	Strada Mehmet Niyazi, DPF: 31.12.1901, DNF: 300	102346	179,901.29
1142	Strada Meritor, DPF: 31.12.2010, DNF: 240	102347	256,656.80
1143	Strada Mihai Bravu + alee, DPF: 31.12.1949, DNF: 300	102348	371,565.62
1144	Strada Mihai Eminescu, DPF: 31.12.1961, DNF: 300	102349	10,546.14
1145	Strada Mihai Viteazu, DPF: 31.12.1964, DNF: 300	102350	414,545.78
1146	Strada Mihail Kogalniceanu, DPF: 31.12.2010, DNF: 240	102351	27,549.50
1147	Strada Mihail Sadoveanu, DPF: 31.12.2005, DNF: 240	102352	45,738.00
1148	Strada Mircea Cel Batran, DPF: 31.12.2010, DNF: 240	102353	29,912.30
1149	Strada Mircea Eliade, DPF: 31.12.2005, DNF: 240	102354	38,115.00
1150	Strada Moldovei, DPF: 31.12.1964, DNF: 300	102355	273,265.82
1151	Strada Molizilor, DPF: 31.12.2001, DNF: 240	102356	87,869.50
1152	Strada Monumentului, DPF: 31.12.1961, DNF: 300	102357	110,734.47
1153	Strada Munteniei, DPF: 31.12.1968, DNF: 300	102358	7,909.66
1154	Strada Narciselor, DPF: 31.12.1968, DNF: 300	102359	5,273.07
1155	Strada Negru Voda, DPF: 31.12.1967, DNF: 300	102360	12,022.56
1156	Strada Nichita Stanescu, DPF: 31.12.2005, DNF: 240	102361	30,492.00
1157	Strada Nicolae Balcescu, DPF: 31.12.1901, DNF: 300	102362	683,878.78
1158	Strada Nicolae Labis, DPF: 31.12.2005, DNF: 240	102363	33,541.20
1159	Strada Nucilor, DPF: 31.12.2001, DNF: 240	102364	138,583.86
1160	Strada Nufarului, DPF: 31.12.1967, DNF: 300	102365	37,570.61
1161	Strada Octavian Goga, DPF: 31.12.2005, DNF: 240	102366	54,885.60
1162	Strada Oituz, DPF: 31.12.1952, DNF: 300	102367	66,607.64
1163	Strada Otteniei, DPF: 31.12.1927, DNF: 300	102368	6,723.20
1164	Strada Ovidiu, DPF: 31.12.1913, DNF: 300	102369	246,645.93
1165	Strada Pacii, DPF: 31.12.1961, DNF: 300	102370	42,184.56

1166	Strada Paltinului, DPF: 31.12.1968, DNF: 300	102371	29,001.83
1167	Strada Panairului, DPF: 31.12.1910, DNF: 300	102372	564,951.29
1168	Strada Panselutelor, DPF: 31.12.2009, DNF: 300	102373	1,122,213.32
1169	Strada Pescarusilor, DPF: 31.12.1969, DNF: 300	102374	26,365.35
1170	Strada Pesterii, DPF: 31.12.1952, DNF: 300	102375	211,651.13
1171	Strada Piersicilor, DPF: 31.12.2001, DNF: 240	102376	276,220.81
1172	Strada Pietei, DPF: 31.12.1901, DNF: 300	102377	23,246.30
1173	Strada Pinilor, DPF: 31.12.1968, DNF: 300	102378	17,576.90
1174	STRADA PIRAULUI, DPF: 31.12.1960, DNF: 300	102379	43,124.40
1175	Strada Plevnei, DPF: 31.12.1913, DNF: 300	102380	10,871.30
1176	Strada Plopilor, DPF: 31.12.1968, DNF: 300	102381	483,196.29
1177	Strada Podgoriilor, DPF: 31.12.1962, DNF: 300	102382	868,427.95
1178	Strada Poligonul Viilor, DPF: 31.12.1969, DNF: 300	102383	596,971.51
1179	Strada Popoului, DPF: 31.12.1901, DNF: 300	102384	5,757,018.25
1180	Strada Porumbelilor, DPF: 31.12.1969, DNF: 300	102385	17,576.90
1181	Strada Primaverii, DPF: 31.12.1962, DNF: 300	102386	12,655.39
1182	Strada Principatele Unite, DPF: 31.12.1953, DNF: 300	102387	22,516.01
1183	Strada Privighetorilor, DPF: 31.12.1969, DNF: 300	102388	12,303.83
1184	Strada Progresului, DPF: 31.12.1970, DNF: 300	102389	12,303.83
1185	Strada Prunilor, DPF: 31.12.2001, DNF: 240	102390	61,942.32
1186	Strada Radu Negru, DPF: 31.12.1901, DNF: 300	102391	25,135.00
1187	Strada Rahovei, DPF: 31.12.1901, DNF: 300	102392	414,429.13
1188	Strada Rândunelelor, DPF: 31.12.1969, DNF: 300	102393	36,700.51
1189	Strada Rascoalei, DPF: 31.12.1959, DNF: 300	102394	7,030.76
1190	Strada Razoare, DPF: 31.12.1958, DNF: 300	102395	58,179.55
1191	Strada Republicii, DPF: 31.12.1860, DNF: 300	102396	3,747,511.63
1192	Strada Româna, DPF: 31.12.1907, DNF: 300	102397	966,514.57
1193	Strada Sabelor, DPF: 31.12.1959, DNF: 300	102398	7,909.55
1194	Strada Saclilor, DPF: 31.12.2000, DNF: 240	102399	23,522.40
1195	Strada Saclimilor, DPF: 31.12.2000, DNF: 240	102400	176,470.32
1196	Strada Scarlat Vârnava, DPF: 31.12.1982, DNF: 300	102401	54,927.84
1197	Strada Silozului, DPF: 31.12.1958, DNF: 300	102402	534,149.29
1198	Strada Siretului, DPF: 31.12.1901, DNF: 300	102403	1,337,623.10
1199	Strada Smochinilor, DPF: 31.12.2000, DNF: 240	102404	75,977.35
1200	Strada Solmilor, DPF: 31.12.1959, DNF: 300	102405	10,546.14
1201	Strada Spitalului, DPF: 31.12.1955, DNF: 300	102406	538,055.20
1202	Strada Stefan cel Mare, DPF: 31.12.1953, DNF: 300	102407	820,881.60
1203	Strada Stejarului, DPF: 31.12.1968, DNF: 300	102408	17,576.90
1204	Strada Stirbei Voda, DPF: 31.12.2010, DNF: 240	102409	120,277.39
1205	Strada Sucevei, DPF: 31.12.1955, DNF: 300	102410	705,036.92
1206	Strada Tabacariei, DPF: 31.12.1962, DNF: 300	102411	14,061.52
1207	Strada Teilor, DPF: 31.12.1968, DNF: 300	102412	34,526.92
1208	Strada Tepes Voda, DPF: 31.12.1969, DNF: 300	102413	7,997.44
1209	Strada Theodor Aman, DPF: 31.12.1969, DNF: 300	102414	419,798.60
1210	Strada Tinaretului, DPF: 31.12.1901, DNF: 300	102415	1,174,317.61
1211	Strada Toamnei, DPF: 31.12.1969, DNF: 300	102416	7,074.65

1212	Strada Triumfului, DPF: 31.12.1968, DNF: 300	102417	7,909.66
1213	Strada Tudor Arghezi, DPF: 31.12.2005, DNF: 240	102418	60,984.00
1214	Strada Tudor Vladimirescu, DPF: 31.12.1901, DNF: 300	102419	963,672.60
1215	Strada Ulmilor, DPF: 31.12.1998, DNF: 240	102420	139,674.27
1216	Strada Unirii, DPF: 31.12.1954, DNF: 300	102421	7,382.32
1217	Strada Vaii, DPF: 31.12.1965, DNF: 300	102422	1,338,456.86
1218	Strada Vasile Alecsandri, DPF: 31.12.1955, DNF: 300	102423	15,081.00
1219	Strada Vasile Lupu, DPF: 31.12.1925, DNF: 300	102424	1,137,007.03
1220	Strada Victoriei, DPF: 31.12.1955, DNF: 300	102425	9,227.90
1221	Strada Viforului, DPF: 31.12.1964, DNF: 300	102426	4,394.17
1222	Strada Viilor, DPF: 31.12.1953, DNF: 300	102427	817,570.48
1223	Strada Viitorului, DPF: 31.12.1956, DNF: 300	102428	11,864.38
1224	Strada Vicelelor, DPF: 31.12.2010, DNF: 300	102429	2,002,460.64
1225	Strada Vinatorilor, DPF: 31.12.1966, DNF: 300	102430	337,630.74
1226	Strada Vintului, DPF: 31.12.1958, DNF: 300	102431	8,217.22
1227	Strada Viorelelor, DPF: 31.12.1968, DNF: 300	102432	849,459.90
1228	Strada Visinilor, DPF: 31.12.2001, DNF: 240	102433	48,926.59
1229	Strada Walter Maracineanu, DPF: 31.12.1901, DNF: 300	102434	44,531.08
1230	Strada Zambilelor, DPF: 31.12.1968, DNF: 300	102435	8,788.45
1231	TEREN NEPRODUCTIV NR.1137, DPF: 01.12.2011, DNF: 0	102549	35,090.00
1232	Punct colectare selectiva deseuri PC 4S, DPF: 31.12.2008, DNF: 240	101764	13,735.70
1233	Punct colectare selectiva deseuri PC 10V, DPF: 31.12.2008, DNF: 240	101765	14,023.90
1234	Punct colectare selectiva deseuri PC 11V, DPF: 31.12.2008, DNF: 240	101766	15,977.50
1235	Punct colectare selectiva deseuri PC 1E, DPF: 31.12.2008, DNF: 240	101767	14,393.50
1236	Punct colectare selectiva deseuri PC 1RO, DPF: 31.12.2008, DNF: 240	101768	12,486.10
1237	Punct colectare selectiva deseuri PC 1V, DPF: 31.12.2008, DNF: 240	101769	14,622.30
1238	Punct colectare selectiva deseuri PC 1VD, DPF: 31.12.2008, DNF: 240	101770	12,486.10
1239	Punct colectare selectiva deseuri PC 2C, DPF: 31.12.2008, DNF: 240	101771	14,760.90
1240	Punct colectare selectiva deseuri PC 2E, DPF: 31.12.2008, DNF: 240	101772	16,550.60
1241	Punct colectare selectiva deseuri PC 2N, DPF: 31.12.2008, DNF: 240	101773	14,586.00
1242	Punct colectare selectiva deseuri PC 2S, DPF: 31.12.2008, DNF: 240	101774	13,769.80
1243	Punct colectare selectiva deseuri PC 2V, DPF: 31.12.2008, DNF: 240	101775	14,546.40
1244	Punct colectare selectiva deseuri PC 3C, DPF: 31.12.2008, DNF: 240	101776	13,476.10
1245	Punct colectare selectiva deseuri PC 3E, DPF: 31.12.2008, DNF: 240	101777	14,485.90
1246	Punct colectare selectiva deseuri PC 3S, DPF: 31.12.2008, DNF: 240	101778	14,503.50
1247	Punct colectare selectiva deseuri PC 3V, DPF: 31.12.2008, DNF: 240	101779	13,800.60
1248	Punct colectare selectiva deseuri PC 4E, DPF: 31.12.2008, DNF: 240	101780	14,510.10
1249	Punct colectare selectiva deseuri PC 4N, DPF: 31.12.2008, DNF: 240	101781	13,568.50
1250	Punct colectare selectiva deseuri PC 4S, DPF: 31.12.2008, DNF: 240	101782	14,306.60
1251	Punct colectare selectiva deseuri PC 4V, DPF: 31.12.2008, DNF: 240	101783	14,609.10
1252	Punct colectare selectiva deseuri PC 5C, DPF: 31.12.2008, DNF: 240	101784	13,839.10

1253	Punct colectare selectiva deseuri PC 5E, DPF: 31.12.2008, DNF: 240	101785	14,281.30
1254	Punct colectare selectiva deseuri PC 5N, DPF: 31.12.2008, DNF: 240	101786	12,997.60
1255	Punct colectare selectiva deseuri PC 5S, DPF: 31.12.2008, DNF: 240	101787	19,048.70
1256	Punct colectare selectiva deseuri PC 5V, DPF: 31.12.2008, DNF: 240	101788	19,000.30
1257	Punct colectare selectiva deseuri PC 6C, DPF: 31.12.2008, DNF: 240	101789	16,326.20
1258	Punct colectare selectiva deseuri PC 6E, DPF: 31.12.2008, DNF: 240	101790	14,555.20
1259	Punct colectare selectiva deseuri PC 6N, DPF: 31.12.2008, DNF: 240	101791	13,580.60
1260	Punct colectare selectiva deseuri PC 6S, DPF: 31.12.2008, DNF: 240	101792	14,586.00
1261	Punct colectare selectiva deseuri PC 6V, DPF: 31.12.2008, DNF: 240	101793	15,820.20
1262	Punct colectare selectiva deseuri PC 7C, DPF: 31.12.2008, DNF: 240	101794	12,838.10
1263	Punct colectare selectiva deseuri PC 7N, DPF: 31.12.2008, DNF: 240	101795	13,699.40
1264	Punct colectare selectiva deseuri PC 7V, DPF: 31.12.2008, DNF: 240	101796	13,601.50
1265	Punct colectare selectiva deseuri PC 8 C, DPF: 31.12.2008, DNF: 240	101797	13,952.40
1266	Punct colectare selectiva deseuri PC 8 N;, DPF: 31.12.2008, DNF: 240	101798	19,512.90
1267	Punct colectare selectiva deseuri PC 8V, DPF: 31.12.2008, DNF: 240	101799	16,578.10
1268	Punct colectare selectiva deseuri PC 9N, DPF: 31.12.2008, DNF: 240	101800	16,813.50
1269	Punct colectare selectiva deseuri PC 9V, DPF: 31.12.2008, DNF: 240	101801	14,017.30
1270	Punct colectare selectiva deseuri PC1N, DPF: 31.12.2008, DNF: 240	101802	12,641.20
1271	Punct colectare selectiva deseuri PC3N, DPF: 31.12.2008, DNF: 240	101803	14,713.60
1272	Rampa depozit gunoi menajer, DPF: 31.12.1980, DNF: 360	101892	51,721.76
1273	Bransament electric pentru iluminat drum centura, DPF: 31.12.2008, DNF: 144	100359	11,836.00
1274	Coloana trifazica Pepiniera Medgidia, DPF: 31.12.2008, DNF: 144	100808	6,341.60
1275	Extindere retea iluminat public în zona nord cami, DPF: 31.12.2008, DNF: 144	101298	23,168.80
1276	Iluminat intersecție drum centura cu DJ381, DPF: 31.12.2007, DNF: 144	101381	12,841.60
1277	Instalatie alimentare trifazica agenti economici P, DPF: 31.12.2008, DNF: 144	101412	13,400.00
1278	Punct aprin-dere trifazat în localitatea Valea Dac, DPF: 31.12.2009, DNF: 144	101760	4,264.80
1279	Punct aprindere PT2 str.Oituz, DPF: 31.12.2010, DNF: 144	101761	2,136.26
1280	Punct aprindere PT555 str. Scarlat Vîmav, DPF: 31.12.2010, DNF: 144	101762	2,136.27
1281	Punct aprindere PT85 Casa Armatei, DPF: 31.12.2010, DNF: 144	101763	2,136.26
1282	Racord electric trifazat, DPF: 31.12.2011, DNF: 144	101890	3,776.00
1283	Retea electrica LEA 0,4kv stadion patratel, DPF: 31.12.2005, DNF: 144	101929	65,608.00
1284	Retea LEA 0,4kv str.Alunilor, DPF: 31.12.2005, DNF: 144	101932	5,542.40
1285	Retea LEA 0,4kv str.Brazilor, DPF: 31.12.2005, DNF: 144	101933	5,589.60
1286	Retea LEA 0,4kv str.Tellor, DPF: 31.12.2005, DNF: 144	101934	5,276.00
1287	Retea LEA 0,4kv str.Visinilor, DPF: 31.12.2005, DNF: 144	101935	23,986.40
1288	Cladire extindere centrala termica, DPF: 31.12.1945, DNF: 600	100718	327,216.21
1289	Cladire extindere spital, DPF: 31.12.1945, DNF: 600	100719	424,389.51
1290	Cladire extindere spital, DPF: 31.12.1945, DNF: 600	100720	672,280.59
1291	Cladire morga+spalatorie, DPF: 31.12.1945, DNF: 600	100733	166,582.80
1292	Cladire spital cu policlinica, DPF: 31.12.1945, DNF: 600	100745	2,494,767.01

1293	Cladire Statie salvare, DPF: 31.12.1945, DNF: 600	100748	317,300.57
1294	Constructie decantor canalizare si rezervoare, DPF: 31.12.1945, DNF: 600	101004	11.42
1295	Constructie decantor canalizare si rezervoare, DPF: 31.12.1945, DNF: 600	101005	155.87
1296	Alimentare cu apa, DPF: 31.12.1978, DNF: 360	100160	539.70
1297	Alimentare energie electrica SP 6, DPF: 31.12.1993, DNF: 480	100168	2,175.22
1298	Amenajare gura varsare, DPF: 31.12.1976, DNF: 480	100171	77.70
1299	Bazin contact, DPF: 31.12.1976, DNF: 360	100219	585.18
1300	Bazin de contact, DPF: 31.12.1996, DNF: 360	100220	6,985.03
1301	Cabina masinist, DPF: 31.12.1987, DNF: 480	100402	11,802.80
1302	Cabina masinisti, DPF: 31.12.1974, DNF: 480	100404	0.95
1303	Canal menajer SP3, DPF: 31.12.1998, DNF: 480	100517	29,401.08
1304	Canal menajer statie Medgidia Sud, DPF: 31.12.1986, DNF: 480	100518	410.88
1305	Canal ocolire – conducte, DPF: 31.12.1997, DNF: 360	100519	8,058.85
1306	Canale distributie, DPF: 31.12.1983, DNF: 480	100541	15,271.16
1307	Cladire post Trafo, DPF: 31.12.1975, DNF: 480	100688	3,400.43
1308	Cladire post Trafo, DPF: 31.12.1975, DNF: 480	100689	3,400.34
1309	Cladire post TRAFU, DPF: 31.12.1987, DNF: 480	100736	0.95
1310	Conducta de refulare, DPF: 31.12.2009, DNF: 480	100988	65,864.81
1311	Conducta de refulare, DPF: 31.12.2009, DNF: 480	100989	27,428.28
1312	Conducta refulare apa uzata SP3, DPF: 31.12.1977, DNF: 480	100999	37,868.05
1313	Conductarefulare ape menajere pod rutier SP3, DPF: 31.12.1986, DNF: 480	101002	2,855.99
1314	Constructie statie Pompare echipata, DPF: 31.12.2010, DNF: 480	101007	352,871.17
1315	Decantor final, DPF: 31.12.1983, DNF: 360	101244	12,579.98
1316	Decantor orizontal statie Pompare, DPF: 31.12.1976, DNF: 480	101245	5,317.22
1317	Decantor primar, DPF: 31.12.1997, DNF: 360	101246	26,361.62
1318	Decantor secundar, DPF: 31.12.1976, DNF: 360	101247	3,914.06
1319	Drumuri tehnologice, DPF: 31.12.1997, DNF: 360	101271	605.44
1320	Extindere retea canalizare, DPF: 31.12.1974, DNF: 180	101297	730.84
1321	Împrejmuire, DPF: 31.12.1989, DNF: 360	101385	820.14
1322	Împrejmuire, DPF: 31.12.1974, DNF: 480	101386	0.95
1323	Împrejmuire, DPF: 31.12.1987, DNF: 480	101387	0.95
1324	Îngrosator namol, DPF: 31.12.1976, DNF: 360	101409	1,253.77
1325	Pavilion de exploatare, DPF: 31.12.1997, DNF: 360	101632	6,582.42
1326	SPP1+SPP2, DPF: 31.12.2009, DNF: 600	102083	13,538.65
1327	Statie de epurare, DPF: 31.12.1969, DNF: 360	102085	807,477.39
1328	Statie de Pompare SP10-SPP2, DPF: 31.12.2009, DNF: 600	102086	168,456.80
1329	Statie de Pompare SP 9- SPP1, DPF: 31.12.2009, DNF: 600	102087	196,631.09
1330	Statie coagulant, DPF: 31.12.1983, DNF: 360	102089	23,931.22
1331	Statie coagulante, DPF: 31.12.1998, DNF: 480	102090	7,884.79
1332	STATIE DE POMPARE SP6 STR.SILOZULUI, DPF: 31.12.2010, DNF: 600	102115	157,051.25
1333	Statie de Pompare SP8, DPF: 31.12.2008, DNF: 600	102127	144,396.45
1334	STATIE DE POMPARE SP8 STR.BUCOVINEI, DPF: 31.12.2008, DNF: 600	102131	25,654.88
1335	STATIE DE POMPARE SP8 STR.BUCOVINEI, DPF: 31.12.2008, DNF: 600	102132	103,339.47
1336	Statie Pompare, DPF: 31.12.1975, DNF: 480	102206	3,684.48

1337	Statie Pompare, DPF: 31.12.1969, DNF: 480	102207	560.41
1338	Statie Pompare de la decantor primar la Bazinul de, DPF: 31.12.1998, DNF: 480	102208	9,260.40
1339	Statie Pompare namol, DPF: 31.12.1968, DNF: 480	102209	938.32
1340	Statie Pompare namol, DPF: 31.12.1976, DNF: 480	102210	6,832.69
1341	Statie Pompare namol primar, DPF: 31.12.1998, DNF: 480	102211	2,405.65
1342	Statie Pompare recirculare, DPF: 31.12.1976, DNF: 480	102212	4,951.83
1343	Statie Pompare SP 1, DPF: 31.12.1975, DNF: 480	102213	23,530.96
1344	Statie Pompare SP 2, DPF: 31.12.1969, DNF: 480	102214	8,913.66
1345	Statie Pompare SP 3, DPF: 31.12.1975, DNF: 480	102215	38,625.48
1346	Statie Pompare SP 4, DPF: 31.12.1974, DNF: 480	102216	11,647.03
1347	Statie Pompare SP 4, DPF: 31.12.1983, DNF: 480	102217	9,438.16
1348	Statie Pompare SP 5, DPF: 31.12.1987, DNF: 480	102218	106,271.75
1349	Statie Pompare SP 5, DPF: 31.12.2010, DNF: 480	102219	154,591.41
1350	Statie Pompare SP 5, DPF: 31.12.1985, DNF: 480	102220	1,965.36
1351	Amplificare statie pompe ape uzate, DPF: 31.12.1994, DNF: 120	100173	4,633.06
1352	Împrejmuire, DPF: 31.12.1994, DNF: 120	101389	0.95
1353	Împrejmuire, DPF: 31.12.1976, DNF: 120	101390	0.95
1354	Retea distributie interioara, DPF: 31.12.1969, DNF: 144	101927	92,689.60
1355	Retea electrica aeriana, DPF: 31.12.1969, DNF: 480	101928	37,249.79
1356	Aerator axial fix, DPF: 31.12.1994, DNF: 144	100008	163.47
1357	Instalatie clorinare, DPF: 31.12.1998, DNF: 144	101414	701.49
1358	Statie MAXI - TAXI, DPF: 31.12.2003, DNF: 480	102153	8,140.00
1359	Statie MAXI - TAXI din termopan, DPF: 31.12.2008, DNF: 480	102154	8,140.00
1360	Statie MAXI - TAXI din termopan, DPF: 31.12.2008, DNF: 480	102155	8,140.00
1361	Statie MAXI - TAXI din termopan, DPF: 31.12.2008, DNF: 480	102156	8,140.00
1362	Statie MAXI - TAXI (Independentei Balada - intors 4 module), DPF: 31.12.2008, DNF: 480	102157	7,413.13
1363	Statie MAXI - TAXI (Independentei Berarie -dus 4 module), DPF: 31.12.2008, DNF: 480	102158	7,413.13
1364	Statie MAXI - TAXI (Poporului S.C Lafarge 4 m), DPF: 31.12.2008, DNF: 480	102159	7,413.13
1365	Statie MAXI - TAXI (Poporului Gradinita 8-dus 3m), DPF: 31.12.2008, DNF: 480	102160	5,559.85
1366	Statie MAXI - TAXI (Poporului Fantana -dus 3 m), DPF: 31.12.2008, DNF: 480	102161	5,559.85
1367	Statie MAXI - TAXI (Silozului Platou Bicz 4 m), DPF: 31.12.2008, DNF: 480	102162	7,413.13
1368	Statie MAXI - TAXI (Independentei bl.C1 4 module), DPF: 31.12.2008, DNF: 480	102163	7,413.13
1369	Statie MAXI - TAXI (Independentei Magazin Tache 4 module), DPF: 31.12.2008, DNF: 480	102164	7,413.13
1370	Statie MAXI - TAXI (Str. Vali - 2 module), DPF: 31.12.2008, DNF: 480	102165	3,706.57
1371	Statie MAXI - TAXI (Poporului bl. P 16 4 module), DPF: 31.12.2008, DNF: 480	102166	7,413.13
1372	Statie MAXI - TAXI (Vanatorilor S.C Yannis-scarî 2 module), DPF: 31.12.2008, DNF: 480	102167	3,706.57
1373	Statie MAXI - TAXI (Mihai Bravu 3 module), DPF: 31.12.2008, DNF: 480	102168	5,559.85
1374	Statie MAXI - TAXI (Republicii - DGDPP 3 module), DPF: 31.12.2008, DNF: 480	102169	5,559.85
1375	Statie MAXI - TAXI (Poporului S.C Lafarge 3 module), DPF: 31.12.2008, DNF: 480	102170	5,559.85
1376	Statie MAXI - TAXI (Independentei Balada - dus 4 module), DPF: 31.12.2008, DNF: 480	102171	7,413.13
1377	Statie MAXI - TAXI (Independentei Intim-dus 4 module), DPF: 31.12.2008, DNF: 480	102172	7,413.13
1378	Statie MAXI - TAXI (Lupeni Unitatea Militara-dus 3 module), DPF: 31.12.2008, DNF: 480	102173	5,559.85

1379	Statie MAXI - TAXI (Ibrahim Themo Posta 2 module), DPF: 31.12.2008, DNF: 480	102174	3,706.57
1380	Statie MAXI - TAXI (Republicii Gradinita 2-dus 3 module), DPF: 31.12.2008, DNF: 480	102175	5,559.85
1381	Statie MAXI - TAXI (Republicii Spital 4 module), DPF: 31.12.2008, DNF: 480	102176	7,413.13
1382	Statie MAXI - TAXI (Republicii Hidrofor 2 module), DPF: 31.12.2008, DNF: 480	102177	3,706.57
1383	Statie MAXI - TAXI (Spitalului Unitatea Militara 4 module), DPF: 31.12.2008, DNF: 480	102178	7,413.13
1384	Statie MAXI - TAXI (Veii Statie Salvare 3 module), DPF: 31.12.2008, DNF: 480	102179	5,559.85
1385	Statie MAXI - TAXI (Margaritarului ostrov - dus 2 module), DPF: 31.12.2008, DNF: 480	102180	3,706.57
1386	Statie MAXI - TAXI (Poporului bl.P 10 - dus 4 module), DPF: 31.12.2008, DNF: 480	102181	7,413.13
1387	Statie MAXI - TAXI (Decebal Casa de Cultura 4 module), DPF: 31.12.2008, DNF: 480	102182	7,413.13
1388	Statie MAXI - TAXI (Nicolae Balcescu Parc Posta 4 module), DPF: 31.12.2008, DNF: 480	102183	7,413.13
1389	Statie MAXI - TAXI (Independentei Berarie - intors 4 module), DPF: 31.12.2008, DNF: 480	102184	7,413.13
1390	Statie MAXI - TAXI (Independentei Intim - intors 4 module), DPF: 31.12.2008, DNF: 480	102185	7,413.13
1391	Statie MAXI - TAXI (Vanatorilor bl. 33 - dus 3 m)`, DPF: 31.12.2008, DNF: 480	102186	5,559.85
1392	Statie MAXI - TAXI (Mihai Bravu Gradinita 10 -dus 3 module), DPF: 31.12.2008, DNF: 480	102187	5,559.85
1393	Statie MAXI - TAXI (Poporului Rotunda - dus 3 module), DPF: 31.12.2008, DNF: 480	102188	5,559.85
1394	Statie MAXI - TAXI (Poporului Rotunda -intors 3 module), DPF: 31.12.2008, DNF: 480	102189	5,559.85
1395	Statie MAXI - TAXI (Poporului Fantana - intors 4 module), DPF: 31.12.2008, DNF: 480	102190	7,413.13
1396	Statie MAXI - TAXI (Republicii Farmacie 4 module), DPF: 31.12.2008, DNF: 480	102191	7,413.13
1397	Statie MAXI - TAXI (Vasile Lupu Gara - dus 3 module), DPF: 31.12.2008, DNF: 480	102192	5,559.85
1398	Statie MAXI - TAXI (Industriei Biserica Sf. Dimitrie-dus 3 module), DPF: 31.12.2008, DNF: 480	102193	5,559.85
1399	Statie MAXI - TAXI (Industriei Intersectie cu str.Tepes Voda 3 module), DPF: 31.12.2008, DNF: 480	102194	6,115.84
1400	Statie MAXI - TAXI (Vasile Lupu Gara - intors 3 module), DPF: 31.12.2008, DNF: 480	102195	5,559.85
1401	Statie MAXI - TAXI (Ion Creanga Polyclinica 4 module), DPF: 31.12.2008, DNF: 480	102196	7,413.13
1402	Statie MAXI - TAXI (Ion Creanga Casa Armatei 4 module), DPF: 31.12.2008, DNF: 480	102197	7,413.13
1403	Statie MAXI - TAXI (Poporului Gradinita 8 - intors 4 module), DPF: 31.12.2008, DNF: 480	102198	7,413.13
1404	Statie MAXI - TAXI (Margaritarului Gradinita 2 , DPF: 31.12.2008, DNF: 480	102199	3,706.57
1405	Statie MAXI - TAXI (Romana Cimitir - dus 2v module), DPF: 31.12.2008, DNF: 480	102200	3,706.57
1406	Statie MAXI - TAXI (Romana Cimitir - intors 2 module), DPF: 31.12.2008, DNF: 480	102201	3,706.57
1407	Statie MAXI - TAXI (Valcelelor bl.40-41 2 module), DPF: 31.12.2008, DNF: 480	102202	3,706.57
1408	Statie MAXI - TAXI (Independentei - Balada - dus), DPF: 31.12.2008, DNF: 480	102203	7,413.13
1409	Statie MAXI - TAXI (Independentei - Balada - intors), DPF: 31.12.2008, DNF: 480	102204	7,413.13
1410	Statie de Pompare SP 3 strada Vițelelor, DPF: 31.12.2010, DNF: 480	102095	226,395.75
1411	Statie de Pompare SP 3 strada Vițelelor, DPF: 31.12.2010, DNF: 480	102096	200,875.50
1412	Statie de Pompare SP 3 strada Vițelelor, DPF: 31.12.2010, DNF: 480	102097	1,275.75
1413	Statie de Pompare SP 3 strada Vițelelor, DPF: 31.12.2010, DNF: 480	102098	703.50
1414	Statie de Pompare SP 3 strada Vițelelor, DPF: 31.12.2010, DNF: 480	102099	289.80
1415	Statie de Pompare SP 3 strada Vițelelor, DPF: 31.12.2010, DNF: 480	102100	331.80
1416	Statie de Pompare SP 3 strada Vițelelor, DPF: 31.12.2010, DNF: 480	102101	1,014.30

1417	Statie de Pompare SP 3 strada Vilcelelor, DPF: 31.12.2010, DNF: 480	102102	207.90
1418	Statie de Pompare SP 3 strada Vilcelelor, DPF: 31.12.2010, DNF: 480	102103	149.10
1419	Statie de Pompare SP 3 strada Vilcelelor, DPF: 31.12.2010, DNF: 480	102104	369.60
1420	Statie de Pompare SP5 Str. Plopilor, DPF: 31.12.2010, DNF: 480	102105	1,214.85
1421	Statie de Pompare SP5 Strada Plopilor, DPF: 31.12.2010, DNF: 480	102106	48,691.65
1422	Statie de Pompare SP5 Strada Plopilor, DPF: 31.12.2010, DNF: 480	102107	120,382.50
1423	Statie de Pompare SP5 Strada Plopilor, DPF: 31.12.2010, DNF: 480	102108	669.90
1424	Statie de Pompare SP5 Strada Plopilor, DPF: 31.12.2010, DNF: 480	102109	703.50
1425	Statie de Pompare SP5 Strada Plopilor, DPF: 31.12.2010, DNF: 480	102110	165.90
1426	Statie de Pompare SP5 Strada Plopilor, DPF: 31.12.2010, DNF: 480	102111	1,014.30
1427	Statie de Pompare SP5 Strada Plopilor, DPF: 31.12.2010, DNF: 480	102112	138.60
1428	Statie de Pompare SP5 Strada Plopilor, DPF: 31.12.2010, DNF: 480	102113	369.60
1429	Statie de Pompare SP5 Strada Plopilor, DPF: 31.12.2010, DNF: 480	102114	289.80
1430	Statie de Pompare SP6 Strada Silozului, DPF: 31.12.2010, DNF: 480	102116	53,015.55
1431	Statie de Pompare SP6 Strada Silozului, DPF: 31.12.2010, DNF: 480	102117	101,727.15
1432	Statie de Pompare SP6 Strada Silozului, DPF: 31.12.2010, DNF: 480	102118	1,275.75
1433	Statie de Pompare SP6 Strada Silozului, DPF: 31.12.2010, DNF: 480	102119	703.50
1434	Statie de Pompare SP6 Strada Silozului, DPF: 31.12.2010, DNF: 480	102120	138.60
1435	Statie de Pompare SP6 Strada Silozului, DPF: 31.12.2010, DNF: 480	102121	369.60
1436	Statie de Pompare SP6 Strada Silozului, DPF: 31.12.2010, DNF: 480	102122	165.90
1437	Statie de Pompare SP6 Strada Silozului, DPF: 31.12.2010, DNF: 480	102123	206.85
1438	Statie de Pompare SP6 Strada Silozului, DPF: 31.12.2010, DNF: 480	102124	1,014.30
1439	Statie de Pompare SP6 Strada Silozului, DPF: 31.12.2010, DNF: 480	102125	138.60
1440	Statie de Pompare SP6 Strada Silozului, DPF: 31.12.2010, DNF: 480	102126	369.60
1441	Statie de Pompare SP8, DPF: 31.12.2008, DNF: 480	102128	12,888.15
1442	Statie de Pompare SP8, DPF: 31.12.2008, DNF: 480	102129	7,907.13
1443	Statie de Pompare SP8, DPF: 31.12.2008, DNF: 480	102130	2,299.97
1444	Statie de Pompare SPP1 (SP 9), DPF: 31.12.2010, DNF: 480	102133	27,293.70
1445	Statie de Pompare SPP1 (SP 9), DPF: 31.12.2010, DNF: 480	102134	90,956.25
1446	Statie de Pompare SPP1 (SP 9), DPF: 31.12.2010, DNF: 480	102135	1,275.75
1447	Statie de Pompare SPP1 (SP 9), DPF: 31.12.2010, DNF: 480	102136	138.60
1448	Statie de Pompare SPP1 (SP 9), DPF: 31.12.2010, DNF: 480	102137	149.10
1449	Statie de Pompare SPP2, DPF: 31.12.2010, DNF: 480	102138	49,689.15
1450	Statie de Pompare SPP2, DPF: 31.12.2010, DNF: 480	102139	90,956.25
1451	Statie de Pompare SPP2, DPF: 31.12.2010, DNF: 480	102140	1,275.75
1452	Statie de Pompare SPP2, DPF: 31.12.2010, DNF: 480	102141	138.60
1453	Statie de Pompare SPP2, DPF: 31.12.2010, DNF: 480	102142	149.10
1454	BUNICUL Garagiu Geta, DPF: 31.12.1976, DNF: 360	100360	1.00
1455	BUST LUCIAN GRIGORESCU Mircea Enache, DPF: 31.12.1997, DNF: 360	100362	2,600.00
1456	CHEIA ORASULUI Nirca Constantin, DPF: 31.12.1970, DNF: 360	100679	1.00
1457	COCHILIE EVOLUTIVA Badea Costel, DPF: 31.12.1971, DNF: 360	100751	1.00
1458	COMPOZITIE Gheata Ioana, DPF: 31.12.1972, DNF: 360	100811	1.00

1459	DOBROGEANA, DPF: 31.12.1964, DNF: 360	101267	1.00
1460	EROICA Demeter Wilhem, DPF: 31.12.1976, DNF: 360	101295	2.00
1461	FEMEIE CU HARPA Ion Jalea, DPF: 31.12.1933, DNF: 360	101303	1.50
1462	GERMINATIE Cercel V., DPF: 31.12.1971, DNF: 360	101360	1.00
1463	ÎN ÎNTIMPINAREA MARII SARBATORI Duman I., DPF: 31.12.1976, DNF: 360	101406	2.00
1464	ÎNCREDERE Gheata N., DPF: 31.12.1976, DNF: 360	101407	1.50
1465	ÎNSURECTIA Mira N., DPF: 31.12.1976, DNF: 360	101441	1.30
1466	MÎNER Duman I., DPF: 31.12.1976, DNF: 360	101520	0.57
1467	MIORITA Calafeteanu Florin, DPF: 31.12.1971, DNF: 360	101521	1.50
1468	OMUL DE GRANIT Ion Jalea, DPF: 31.12.1933, DNF: 360	101557	4.00
1469	PADUREA ÎNFLORITA Sfirlea Veronica Poszar, DPF: 31.12.1972, DNF: 360	101558	1.00
1470	PAMANT DOMOL Lucia Maftei, DPF: 31.12.1972, DNF: 360	101561	1.00
1471	PASAREA NOROCULUI Demeter Wilhem, DPF: 31.12.1976, DNF: 360	101629	1.80
1472	PAZIREA PAMÎNTULUI Csutak MAGDA, DPF: 31.12.1972, DNF: 360	101633	1.00
1473	PIRAMIDA FLORALA Radu Tanasesecu, DPF: 31.12.1976, DNF: 360	101642	1.00
1474	PORTRET DE FATA Grosu, DPF: 31.12.1971, DNF: 360	101755	1.00
1475	ROD BOGAT Duman Ion, DPF: 31.12.1964, DNF: 360	101983	2.76
1476	Statuie, DPF: 31.12.1943, DNF: 360	102225	1.00
1477	Statuie, DPF: 31.12.1976, DNF: 360	102226	1.00
1478	Statuie – George Tutin, DPF: 31.12.1943, DNF: 360	102227	1.00
1479	TARANCA CU SECEREA Severianu Vulpe, DPF: 31.12.1956, DNF: 360	102509	2.20
1480	TORS Vatmanu Mihai, DPF: 31.12.1976, DNF: 360	102566	1.19
1481	UNITATE Demeter Wilhem, DPF: 31.12.1976, DNF: 360	102571	1.15
1482	VIATA ACVATICA, DPF: 31.12.1978, DNF: 360	102600	14.83
1483	Aerisire rezervor, DPF: 31.12.2008, DNF: 480	100009	1,582.06
1484	Alimentare energie electrica si amplificare pt. IS, DPF: 31.12.1996, DNF: 144	100167	7,897.65
1485	Alimentare EV,EL ITP6 Tortomanu, DPF: 31.12.1985, DNF: 144	100169	157.32
1486	Bazin apa, DPF: 31.12.1976, DNF: 480	100218	1,331.34
1487	Bransament, DPF: 31.12.1981, DNF: 144	100228	72.62
1488	Bransament Statie de Pompare -LEA 0,4kV si LES 0., DPF: 31.12.2008, DNF: 144	100229	1,672.97
1489	Bransament apa, DPF: 31.12.1972, DNF: 360	100230	7.30
1490	Bransament apa, DPF: 31.12.1971, DNF: 360	100231	9.16
1491	Bransament apa, DPF: 31.12.1975, DNF: 360	100232	220.88
1492	Bransament apa, DPF: 31.12.1975, DNF: 360	100233	333.92
1493	Bransament apa, DPF: 31.12.1976, DNF: 360	100234	129.12
1494	Bransament apa, DPF: 31.12.1976, DNF: 360	100235	407.92
1495	Bransament apa, DPF: 31.12.1969, DNF: 360	100236	132.16
1496	Bransament apa, DPF: 31.12.1974, DNF: 360	100237	336.00
1497	Bransament apa, DPF: 31.12.1969, DNF: 360	100238	290.96
1498	Bransament apa, DPF: 31.12.1969, DNF: 360	100239	174.08
1499	Bransament apa, DPF: 31.12.1969, DNF: 360	100240	260.80
1500	Bransament apa, DPF: 31.12.1969, DNF: 360	100241	140.00
1501	Bransament apa, DPF: 31.12.1969, DNF: 360	100242	150.88
1502	Bransament apa, DPF: 31.12.1969, DNF: 360	100243	164.00

1503	Bransament apa, DPF: 31.12.1969, DNF: 360	100244	145.68
1504	Bransament apa, DPF: 31.12.1970, DNF: 360	100245	2.85
1505	Bransament apa, DPF: 31.12.1970, DNF: 360	100246	30.96
1506	Bransament apa, DPF: 31.12.1970, DNF: 360	100247	48.48
1507	Bransament apa, DPF: 31.12.1970, DNF: 360	100248	64.00
1508	Bransament apa, DPF: 31.12.1970, DNF: 360	100249	51.04
1509	Bransament apa, DPF: 31.12.1970, DNF: 360	100250	145.92
1510	Bransament apa, DPF: 31.12.1970, DNF: 360	100251	163.92
1511	Bransament apa, DPF: 31.12.1970, DNF: 360	100252	230.72
1512	Bransament apa, DPF: 31.12.1970, DNF: 360	100253	3.36
1513	Bransament apa, DPF: 31.12.1970, DNF: 360	100254	51.36
1514	Bransament apa, DPF: 31.12.1970, DNF: 360	100255	273.92
1515	Bransament apa, DPF: 31.12.1970, DNF: 360	100256	159.36
1516	Bransament apa, DPF: 31.12.1970, DNF: 360	100257	55.28
1517	Bransament apa, DPF: 31.12.1971, DNF: 360	100258	76.50
1518	Bransament apa, DPF: 31.12.1971, DNF: 360	100259	108.24
1519	Bransament apa, DPF: 31.12.1971, DNF: 360	100260	20.48
1520	Bransament apa, DPF: 31.12.1971, DNF: 360	100261	209.44
1521	Bransament apa, DPF: 31.12.1971, DNF: 360	100262	47.72
1522	Bransament apa, DPF: 31.12.1971, DNF: 360	100263	133.13
1523	Bransament apa, DPF: 31.12.1971, DNF: 360	100264	171.20
1524	Bransament apa, DPF: 31.12.1971, DNF: 360	100265	202.48
1525	Bransament apa, DPF: 31.12.1971, DNF: 360	100266	72.13
1526	Bransament apa, DPF: 31.12.1971, DNF: 360	100267	63.13
1527	Bransament apa, DPF: 31.12.1971, DNF: 360	100268	200.56
1528	Bransament apa, DPF: 31.12.1972, DNF: 360	100269	180.72
1529	Bransament apa, DPF: 31.12.1972, DNF: 360	100270	241.36
1530	Bransament apa, DPF: 31.12.1972, DNF: 360	100271	115.52
1531	Bransament apa, DPF: 31.12.1972, DNF: 360	100272	7.23
1532	Bransament apa, DPF: 31.12.1972, DNF: 360	100273	283.84
1533	Bransament apa, DPF: 31.12.1972, DNF: 360	100274	159.84
1534	Bransament apa, DPF: 31.12.1972, DNF: 360	100275	125.04
1535	Bransament apa, DPF: 31.12.1972, DNF: 360	100276	213.12
1536	Bransament apa, DPF: 31.12.1972, DNF: 360	100277	152.00
1537	Bransament apa, DPF: 31.12.1972, DNF: 360	100278	692.16
1538	Bransament apa, DPF: 31.12.1972, DNF: 360	100279	681.60
1539	Bransament apa, DPF: 31.12.1973, DNF: 360	100280	377.52
1540	Bransament apa, DPF: 31.12.1973, DNF: 360	100281	219.35
1541	Bransament apa, DPF: 31.12.1973, DNF: 360	100282	83.04
1542	Bransament apa, DPF: 31.12.1973, DNF: 360	100283	211.10
1543	Bransament apa, DPF: 31.12.1973, DNF: 360	100284	322.40
1544	Bransament apa, DPF: 31.12.1973, DNF: 360	100285	429.36
1545	Bransament apa, DPF: 31.12.1973, DNF: 360	100286	109.52
1546	Bransament apa, DPF: 31.12.1973, DNF: 360	100287	339.10
1547	Bransament apa, DPF: 31.12.1973, DNF: 360	100288	492.78
1548	Bransament apa, DPF: 31.12.1973, DNF: 360	100289	539.39

1549	Bransament apa, DPF: 31.12.1974, DNF: 360	100290	175.55
1550	Bransament apa, DPF: 31.12.1974, DNF: 360	100291	309.10
1551	Bransament apa, DPF: 31.12.1974, DNF: 360	100292	292.51
1552	Bransament apa, DPF: 31.12.1974, DNF: 360	100293	2,594.80
1553	Bransament apa, DPF: 31.12.1974, DNF: 360	100294	424.32
1554	Bransament apa, DPF: 31.12.1974, DNF: 360	100295	336.52
1555	Bransament apa, DPF: 31.12.1974, DNF: 360	100296	366.26
1556	Bransament apa, DPF: 31.12.1974, DNF: 360	100297	589.02
1557	Bransament apa, DPF: 31.12.1974, DNF: 360	100298	516.43
1558	Bransament apa, DPF: 31.12.1974, DNF: 360	100299	194.53
1559	Bransament apa, DPF: 31.12.1975, DNF: 360	100300	261.20
1560	Bransament apa, DPF: 31.12.1975, DNF: 360	100301	139.25
1561	Bransament apa, DPF: 31.12.1975, DNF: 360	100302	157.62
1562	Bransament apa, DPF: 31.12.1975, DNF: 360	100303	10.43
1563	Bransament apa, DPF: 31.12.1975, DNF: 360	100304	376.31
1564	Bransament apa, DPF: 31.12.1975, DNF: 360	100305	126.15
1565	Bransament apa, DPF: 31.12.1975, DNF: 360	100306	317.62
1566	Bransament apa, DPF: 31.12.1975, DNF: 360	100307	199.97
1567	Bransament apa, DPF: 31.12.1975, DNF: 360	100308	142.56
1568	Bransament apa, DPF: 31.12.1975, DNF: 360	100309	234.55
1569	Bransament apa, DPF: 31.12.1975, DNF: 360	100310	166.02
1570	Bransament apa, DPF: 31.12.1976, DNF: 360	100311	153.17
1571	Bransament apa, DPF: 31.12.1976, DNF: 360	100312	40.63
1572	Bransament apa, DPF: 31.12.1976, DNF: 360	100313	240.82
1573	Bransament apa, DPF: 31.12.1976, DNF: 360	100314	215.17
1574	Bransament apa, DPF: 31.12.1976, DNF: 360	100315	104.68
1575	Bransament apa, DPF: 31.12.1976, DNF: 360	100316	212.66
1576	Bransament apa, DPF: 31.12.1976, DNF: 360	100317	139.61
1577	Bransament apa, DPF: 31.12.1976, DNF: 360	100318	87.93
1578	Bransament apa, DPF: 31.12.1977, DNF: 360	100319	169.61
1579	Bransament apa, DPF: 31.12.1978, DNF: 360	100320	12.87
1580	Bransament apa, DPF: 31.12.1978, DNF: 360	100321	28.98
1581	Bransament apa, DPF: 31.12.1977, DNF: 360	100322	149.26
1582	Bransament apa, DPF: 31.12.1977, DNF: 360	100323	253.71
1583	Bransament apa, DPF: 31.12.1979, DNF: 360	100324	32.37
1584	Bransament apa, DPF: 31.12.1979, DNF: 360	100325	44.74
1585	Bransament apa, DPF: 31.12.1979, DNF: 360	100326	98.81
1586	Bransament apa, DPF: 31.12.1979, DNF: 360	100327	271.38
1587	Bransament apa, DPF: 31.12.1980, DNF: 360	100328	374.26
1588	Bransament apa, DPF: 31.12.1980, DNF: 360	100329	309.13
1589	Bransament apa, DPF: 31.12.1981, DNF: 360	100330	468.45
1590	Bransament apa, DPF: 31.12.1981, DNF: 360	100331	569.21
1591	Bransament apa, DPF: 31.12.1981, DNF: 360	100332	22.05
1592	Bransament apa, DPF: 31.12.1981, DNF: 360	100333	421.49
1593	Bransament apa, DPF: 31.12.1982, DNF: 360	100334	324.66
1594	Bransament apa, DPF: 31.12.1982, DNF: 360	100335	329.97

1595	Bransament apa, DPF: 31.12.1982, DNF: 360	100336	50.45
1596	Bransament apa, DPF: 31.12.1983, DNF: 360	100337	376.06
1597	Bransament apa, DPF: 31.12.1983, DNF: 360	100338	237.34
1598	Bransament apa, DPF: 31.12.1983, DNF: 360	100339	98.30
1599	Bransament apa, DPF: 31.12.1984, DNF: 360	100340	97.23
1600	Bransament apa, DPF: 31.12.1984, DNF: 360	100341	152.63
1601	Bransament apa, DPF: 31.12.1984, DNF: 360	100342	190.06
1602	Bransament apa, DPF: 31.12.1984, DNF: 360	100343	97.01
1603	Bransament apa, DPF: 31.12.1984, DNF: 360	100344	82.44
1604	Bransament apa, DPF: 31.12.1984, DNF: 360	100345	57.54
1605	Bransament apa, DPF: 31.12.1984, DNF: 360	100346	77.06
1606	Bransament apa, DPF: 31.12.1984, DNF: 360	100347	382.86
1607	Bransament apa, DPF: 31.12.1987, DNF: 360	100348	44.26
1608	Bransament apa, DPF: 31.12.1985, DNF: 360	100349	176.74
1609	Bransament apa, DPF: 31.12.1985, DNF: 360	100350	158.10
1610	Bransament apa, DPF: 31.12.1985, DNF: 360	100351	79.65
1611	Bransament apa, DPF: 31.12.1985, DNF: 360	100352	195.97
1612	Bransament apa, DPF: 31.12.1986, DNF: 360	100353	339.80
1613	Bransament apa, DPF: 31.12.1988, DNF: 360	100354	100.22
1614	Bransament apa, DPF: 31.12.1970, DNF: 360	100355	24.74
1615	Bransament apa, DPF: 31.12.1971, DNF: 360	100356	120.13
1616	Bransament apa, DPF: 31.12.2008, DNF: 360	100357	612,297.00
1617	Cabina, DPF: 31.12.1995, DNF: 120	100397	986.96
1618	Cabina, DPF: 31.12.1996, DNF: 120	100398	1,765.96
1619	Cabina masinist, DPF: 31.12.1983, DNF: 120	100399	1,123.58
1620	Cabina masinist, DPF: 31.12.1995, DNF: 120	100400	119.70
1621	Cabina masinist, DPF: 31.12.1982, DNF: 120	100401	0.80
1622	Cabina masinisti, DPF: 31.12.1969, DNF: 120	100403	0.80
1623	Cabina Put 1, DPF: 31.12.1969, DNF: 480	100405	41.99
1624	Cabina put 13, DPF: 31.12.1993, DNF: 480	100406	18,914.88
1625	Cabina put 14, DPF: 31.12.1996, DNF: 120	100407	119.71
1626	Cabina put 2, DPF: 31.12.1984, DNF: 480	100408	2,478.28
1627	Cabina put 5, DPF: 31.12.1977, DNF: 480	100409	0.80
1628	Cabina put 7, DPF: 31.12.1995, DNF: 120	100410	1,123.58
1629	Cabina put forat put 10, DPF: 31.12.1983, DNF: 480	100411	3,746.41
1630	Cabina put forat put 10, DPF: 31.12.1983, DNF: 480	100412	119.70
1631	Cabina put forat put 8, DPF: 31.12.1983, DNF: 480	100413	0.80
1632	Cabina put rezistena+arhitec suplimentare, DPF: 31.12.2000, DNF: 120	100414	10,038.69
1633	Cabina put rezistenta, DPF: 31.12.2008, DNF: 120	100415	1,596.00
1634	Cabina put; Cabina masinist, DPF: 31.12.1976, DNF: 480	100416	1,175.95
1635	Camin vane C1-C4, DPF: 31.12.2008, DNF: 360	100456	8,669.41
1636	Camin de evacuare, DPF: 31.12.2008, DNF: 360	100462	4,303.82
1637	Camin de vizitare, DPF: 31.12.2008, DNF: 360	100464	4,840.38
1638	Camin pentru apometre, DPF: 31.12.1967, DNF: 480	100466	2,223.83
1639	Camin vane P3, DPF: 31.12.1972, DNF: 480	100468	71.98

1640	Canivou, DPF: 31.12.2008, DNF: 480	100631	5,690.66
1641	Cheson put forat, DPF: 31.12.1970, DNF: 480	100681	645.36
1642	Cladire post trafo, DPF: 31.12.1972, DNF: 480	100735	884.76
1643	Cladire statie Pompare, DPF: 31.12.1974, DNF: 480	100746	679.76
1644	Cladire statie Pompare, DPF: 31.12.1983, DNF: 480	100747	4,660.98
1645	Cofret Cu-Putul 2, DPF: 31.12.1982, DNF: 480	100752	91.16
1646	Complex înmagazinare Pompare-Instalatii el. suplim, DPF: 31.12.2008, DNF: 144	100809	1,296.74
1647	Complex înmagazinare-Pompare, DPF: 31.12.2008, DNF: 360	100810	27,913.60
1648	Conducta alimentare apa, DPF: 22.09.2011, DNF: 360	100835	225,143.77
1649	Conducta alimentare apa, DPF: 11.12.2012, DNF: 480	100841	13,430.90
1650	Conducta alimentare apa, DPF: 05.04.2012, DNF: 480	100842	7,268.59
1651	Conducta alimentare apa, DPF: 18.05.2012, DNF: 480	100843	12,561.20
1652	Conducta alimentare apa, DPF: 31.05.2013, DNF: 480	100844	15,900.75
1653	Conducta alimentare apa, DPF: 22.09.2011, DNF: 480	100845	161,550.66
1654	Conducta alimentare apa, DPF: 22.09.2011, DNF: 480	100846	72,102.71
1655	Conducta alimentare apa, DPF: 22.09.2011, DNF: 480	100847	184,884.90
1656	Conducta alimentare apa, DPF: 22.09.2011, DNF: 480	100848	1,049,807.63
1657	Conducta alimentare apa, DPF: 22.09.2011, DNF: 480	100849	145,994.50
1658	Conducta alimentare apa, DPF: 22.09.2011, DNF: 480	100850	93,599.11
1659	Conducta alimentare apa, DPF: 22.09.2011, DNF: 480	100851	93,599.11
1660	Conducta alimentare apa, DPF: 22.09.2011, DNF: 480	100852	33,156.98
1661	Conducta alimentare apa, DPF: 22.09.2011, DNF: 480	100853	128,377.99
1662	Conducta alimentare apa, DPF: 22.09.2011, DNF: 480	100854	136,162.61
1663	Conducta alimentare apa, DPF: 22.09.2011, DNF: 480	100855	95,628.54
1664	Conducta alimentare apa, DPF: 22.09.2011, DNF: 480	100856	92,435.16
1665	Conducta alimentare apa, DPF: 22.09.2011, DNF: 480	100857	160,294.46
1666	Conducta alimentare apa, DPF: 22.09.2011, DNF: 480	100858	47,309.87
1667	Conducta alimentare apa, DPF: 22.09.2011, DNF: 480	100859	171,217.79
1668	Conducta alimentare apa, DPF: 22.09.2011, DNF: 480	100860	233,473.51
1669	Conducta alimentare apa, DPF: 30.09.2011, DNF: 480	100861	19,780.94
1670	Conducta alimentare apa, DPF: 22.06.2011, DNF: 480	100862	20,235.10
1671	Conducta alimentare apa, DPF: 22.09.2011, DNF: 480	100863	144,124.45
1672	Conducta alimentare apa, DPF: 22.09.2011, DNF: 480	100864	294,984.54
1673	Conducta alimentare apa, DPF: 22.09.2011, DNF: 480	100865	263,771.59
1674	Conducta alimentare apa, DPF: 22.09.2011, DNF: 480	100866	63,623.30
1675	Conducta alimentare apa, DPF: 22.09.2011, DNF: 480	100867	1,488,893.41
1676	Conducta alimentare apa, DPF: 22.09.2011, DNF: 480	100868	104,067.34
1677	Conducta alimentare apa, DPF: 22.09.2011, DNF: 480	100869	25,230.05
1678	Conducta alimentare apa, DPF: 22.09.2011, DNF: 480	100870	107,606.58
1679	Conducta alimentare apa, DPF: 22.09.2011, DNF: 480	100871	177,218.28
1680	Conducta alimentare apa, DPF: 22.09.2011, DNF: 480	100872	143,938.46
1681	Conducta alimentare apa, DPF: 11.10.2012, DNF: 480	100874	2,023.96
1682	Conducta alimentare apa, DPF: 07.08.2013, DNF: 480	100875	21,799.62
1683	Conducta alimentare apa, DPF: 12.08.2011, DNF: 480	100876	31,528.32
1684	Conducta alimentare apa, DPF: 16.08.2011, DNF: 480	100877	30,656.00

1685	Conducta apa, DPF: 31.12.1977, DNF: 360	100878	9,392.67
1686	Conducta apa, DPF: 31.12.1983, DNF: 360	100879	1,552.24
1687	Conducta apa, DPF: 31.12.1983, DNF: 360	100880	401.72
1688	Conducta canalizare, DPF: 31.12.1969, DNF: 360	100968	888.56
1689	Conducta refulare, DPF: 31.12.1977, DNF: 360	100993	7,354.73
1690	Conducta refulare apa, DPF: 31.12.1983, DNF: 360	100997	8,091.02
1691	Conducta spalare put 4, DPF: 31.12.1977, DNF: 360	101001	569.28
1692	Constructie instalatie mecanica hidraulica electri, DPF: 31.12.1982, DNF: 480	101006	7,159.76
1693	Drum acces, DPF: 31.12.1977, DNF: 120	101268	617.53
1694	Drum acces P3, DPF: 31.12.1983, DNF: 240	101269	144.06
1695	Echipament put forat, DPF: 31.12.1981, DNF: 480	101276	1,061.28
1696	Extindere statie hidrofor, DPF: 31.12.1976, DNF: 480	101299	2,909.40
1697	Foraj exploatare put 7, DPF: 31.12.1983, DNF: 360	101348	8,476.62
1698	Foraj exploatare F 10 + F11,, DPF: 31.12.1983, DNF: 360	101349	13,648.40
1699	Foraj exploatare put 10, DPF: 31.12.1983, DNF: 360	101350	12,041.44
1700	Foraj exploatare put 8, DPF: 31.12.1983, DNF: 360	101351	12,041.44
1701	Hidrant subteran de incendiu, DPF: 31.12.2008, DNF: 480	101376	56,309.41
1702	Iluminat exterior, DPF: 31.12.2008, DNF: 144	101380	11,625.38
1703	Împrejmuire, DPF: 31.12.1969, DNF: 120	101384	425.86
1704	Împrejmuire casa Pompa + cale acces, DPF: 31.12.2008, DNF: 120	101391	18,787.46
1705	Împrejmuire P 5, DPF: 31.12.1977, DNF: 120	101396	0.80
1706	Împrejmuire P3, DPF: 31.12.1972, DNF: 120	101397	5,467.80
1707	Împrejmuire put, DPF: 31.12.1996, DNF: 120	101398	8,592.80
1708	Împrejmuire put, DPF: 31.12.1996, DNF: 120	101399	785.59
1709	Împrejmuire put, DPF: 31.12.1996, DNF: 120	101400	952.08
1710	Împrejmuire put 10, DPF: 31.12.2008, DNF: 120	101401	11,082.32
1711	Împrejmuire put 11, DPF: 31.12.2008, DNF: 120	101402	1,214.82
1712	Împrejmuire put 14, DPF: 31.12.2009, DNF: 120	101403	11,768.05
1713	Instalatia electrica put 4, DPF: 31.12.1977, DNF: 480	101410	2,617.10
1714	Instalatie de clorinare, DPF: 31.12.2008, DNF: 480	101425	23,836.18
1715	Instalatie electrica de forta, DPF: 31.12.1970, DNF: 144	101426	295.18
1716	Instalatii electrice interioare la put, DPF: 31.12.2008, DNF: 144	101431	4,372.65
1717	Instalatii electrice suplimentare în Statia de Pom, DPF: 31.12.2008, DNF: 144	101432	2,552.54
1718	Instalatii mecanico-hidraulice la Statia de Pompar, DPF: 31.12.2008, DNF: 480	101435	16,663.34
1719	Instalatii mecanico-hidraulice pt. rezervorul 10, DPF: 31.12.2008, DNF: 480	101436	2,705.85
1720	Instalatii mecanico-hidraulice put, DPF: 31.12.2008, DNF: 480	101437	18,141.34
1721	Instalatii mecanicohidraulice la Statia de Pompare, DPF: 31.12.2008, DNF: 480	101438	5,946.68
1722	Instalatii mecano-hidraulice la rezistenta, DPF: 31.12.2008, DNF: 480	101439	17,866.54
1723	Pavilion administrativ, DPF: 31.12.1970, DNF: 144	101631	0.80
1724	Post trafo la put 7, DPF: 31.12.1983, DNF: 480	101756	221.81
1725	Post trafo la put 7, DPF: 31.12.1983, DNF: 480	101757	221.80
1726	Put 13 alimentare apa Medgidia, DPF: 31.12.1983, DNF: 360	101804	12,227.49
1727	Put forat, DPF: 31.12.1968, DNF: 360	101805	71.37
1728	Put forat, DPF: 31.12.1970, DNF: 360	101806	524.33

1729	Put forat, DPF: 31.12.1974, DNF: 360	101807	1,060.60
1730	Put forat, DPF: 31.12.1960, DNF: 360	101808	599.22
1731	Put forat, DPF: 31.12.1985, DNF: 360	101810	792.59
1732	Put forat, cabina protectie, DPF: 31.12.1983, DNF: 360	101811	1,482.40
1733	Putul 4, DPF: 31.12.1996, DNF: 120	101812	102.23
1734	Racord electric instalatie semnalizare, DPF: 31.12.1977, DNF: 144	101888	1,812.08
1735	Racord electric P3, DPF: 31.12.1972, DNF: 144	101889	14.28
1736	Retea alimentare apa, DPF: 31.12.2006, DNF: 480	101916	11,605.89
1737	Retea alimentare apa, DPF: 31.12.2008, DNF: 480	101917	778,120.64
1738	Retea distributie apa, DPF: 31.12.2008, DNF: 480	101921	22,797.01
1739	Retea distributie apa (Lucrari suplimentare) Valea, DPF: 31.12.2008, DNF: 480	101925	64,102.87
1740	Retea distributie apa Remus Opreanu, DPF: 31.12.2009, DNF: 480	101926	158,856.30
1741	Rezervor apa, DPF: 31.12.1970, DNF: 600	101954	4,762.54
1742	Rezervor apa, DPF: 31.12.1976, DNF: 600	101955	3,524.99
1743	Rezervor de apa, DPF: 31.12.1983, DNF: 600	101963	16,038.85
1744	Rezervor Ingropat, DPF: 31.12.1964, DNF: 600	101967	6,246.34
1745	Rezervor tampon apa, DPF: 31.12.1982, DNF: 600	101971	459.87
1746	Statie clorinare, DPF: 31.12.1985, DNF: 480	102088	894.53
1747	Statie de Pompare rezistenta, DPF: 31.12.2008, DNF: 480	102094	13,667.61
1748	Statie Hidrofor, DPF: 31.12.1969, DNF: 360	102151	368,332.74
1749	Statie Hidrofor, conducte legatura, DPF: 31.12.1976, DNF: 480	102152	8,662.46
1750	Statie Pompare, DPF: 31.12.1982, DNF: 120	102205	526.65
1751	Statie Pompare, echipamente, DPF: 31.12.2008, DNF: 480	102221	31,836.80
1752	Statie Pompare, arhitectura, DPF: 31.12.2008, DNF: 480	102222	17,835.41
1753	Statie repompare Tortomanu, DPF: 31.12.1982, DNF: 360	102224	2,248.19
1754	Subtraversare prin foraje orizontale pe DJ 381, km2, DPF: 31.12.2008, DNF: 360	102444	33,875.62
1755	Sursa apa put Valea Daclor, DPF: 31.12.2006, DNF: 360	102475	177,557.52
1756	Sursa apa Putul nr. 10, DPF: 31.12.1983, DNF: 360	102476	12,663.20
1757	Sursa apa Putul nr. 3, DPF: 31.12.1973, DNF: 360	102477	31,525.95
1758	Sursa apa Putul nr. 5, DPF: 31.12.1976, DNF: 360	102478	17,021.62
1759	Sursa apa Putul nr. 7, DPF: 31.12.1983, DNF: 360	102479	12,510.24
1760	Sursa apa Putul nr. 8, DPF: 31.12.1983, DNF: 360	102480	10,007.84
1761	Sursa apa Putul nr.11, DPF: 31.12.1981, DNF: 360	102481	12,510.24
1762	Sursa apa Putul nr.12, DPF: 31.12.1983, DNF: 360	102482	11,259.00
1763	Sursa apa Putul nr.13, DPF: 31.12.1998, DNF: 360	102483	12,510.24
1764	Sursa apa Putul nr.14, DPF: 31.12.1995, DNF: 360	102484	3,782.33
1765	Sursa apa Putul nr.4, DPF: 31.12.1960, DNF: 360	102485	16,888.98
1766	Sursa apa Putul nr.9, DPF: 31.12.1983, DNF: 360	102486	10,007.87
1767	Sursa de apa Putul 1, DPF: 31.12.1967, DNF: 360	102487	10,007.84
1768	Sursa de apa Putul nr. 2, DPF: 31.12.1970, DNF: 360	102488	9,265.97
1769	Sursa inmagazinare, DPF: 31.12.1976, DNF: 600	102489	126,804.38
1770	Aparat de clor-Hidrofor Medgidia, DPF: 31.12.1993, DNF: 84	100179	1,703.03
1771	Butelie clor 40L-Hidrofor Medgidia, DPF: 31.12.1995, DNF: 240	100363	34.05
1772	Butelie clor 40L-Hidrofor Medgidia, DPF: 31.12.1995, DNF: 240	100364	34.05
1773	Butelie clor 40L-Hidrofor Medgidia, DPF: 31.12.1995, DNF: 240	100365	34.05

1774	Butelie clor 40L-Hidrofor Medgidia, DPF: 31.12.1995, DNF: 240	100366	34.05
1775	Butelie clor 40L-Hidrofor Medgidia, DPF: 31.12.1995, DNF: 240	100367	34.05
1776	Butelie clor 40L-Hidrofor Medgidia, DPF: 31.12.1995, DNF: 240	100368	34.05
1777	Butelie clor 40L-Hidrofor Medgidia, DPF: 31.12.1995, DNF: 240	100369	26.27
1778	Butelie clor 40L-Hidrofor Medgidia, DPF: 31.12.1995, DNF: 240	100370	26.27
1779	Butelie clor 40L-Hidrofor Medgidia, DPF: 31.12.1995, DNF: 240	100371	26.27
1780	Butelie clor 40L-Hidrofor Medgidia, DPF: 31.12.1995, DNF: 240	100372	26.27
1781	Butelie clor 40L-Hidrofor Medgidia, DPF: 31.12.1995, DNF: 240	100373	26.27
1782	Butelie clor 40L-Hidrofor Medgidia, DPF: 31.12.1995, DNF: 240	100374	26.27
1783	Butelie clor 40L-Hidrofor Medgidia, DPF: 31.12.1995, DNF: 240	100375	26.27
1784	Butelie clor 40L-Hidrofor Medgidia, DPF: 31.12.1995, DNF: 240	100376	26.27
1785	Butelie clor 40L-Hidrofor Medgidia, DPF: 31.12.1995, DNF: 240	100377	26.27
1786	Butelie clor 40L-Hidrofor Medgidia, DPF: 31.12.1995, DNF: 240	100378	26.27
1787	Butelie clor 40L-Hidrofor Medgidia, DPF: 31.12.1995, DNF: 240	100379	26.27
1788	Butelie clor 40L-Hidrofor Medgidia, DPF: 31.12.1995, DNF: 240	100380	26.27
1789	Butelie clor 40L-Hidrofor Medgidia, DPF: 31.12.1995, DNF: 240	100381	26.27
1790	Butelie clor 40L-Hidrofor Medgidia, DPF: 31.12.1998, DNF: 240	100382	148.00
1791	Butelie clor 40L-Hidrofor Medgidia, DPF: 31.12.1998, DNF: 240	100383	148.00
1792	Butelie clor 40L-Hidrofor Medgidia, DPF: 31.12.1995, DNF: 240	100384	26.27
1793	Butelie clor 40L-Hidrofor Medgidia, DPF: 31.12.1995, DNF: 240	100385	26.27
1794	Butelie clor 40L-Hidrofor Medgidia, DPF: 31.12.1998, DNF: 240	100386	148.00
1795	Butelie clor 40L-Hidrofor Medgidia, DPF: 31.12.1998, DNF: 240	100387	148.00
1796	Butelie clor 40L-Hidrofor Medgidia, DPF: 31.12.1998, DNF: 240	100388	148.00
1797	Butelie clor 40L-Hidrofor Medgidia, DPF: 31.12.1998, DNF: 240	100389	148.00
1798	Butelie clor 40L-Hidrofor Medgidia, DPF: 31.12.1998, DNF: 240	100390	148.00
1799	Butelie clor 40L-Hidrofor Medgidia, DPF: 31.12.1998, DNF: 240	100391	148.00
1800	Butelie clor 40L-Hidrofor Medgidia, DPF: 31.12.1998, DNF: 240	100392	148.00
1801	Butelie clor 40L-Hidrofor Medgidia, DPF: 31.12.1998, DNF: 240	100393	148.00
1802	Butelie clor cu inel si capac AC-Hidrofor Medgidia, DPF: 31.12.1992, DNF: 240	100394	38.02
1803	Butelii clor cu inel, capace, robinet si venti-Hi, DPF: 31.12.1992, DNF: 240	100395	38.02
1804	Clorinator-Putul 3, DPF: 31.12.1994, DNF: 84	100750	24,591.92
1805	Dispozitiv automat de protectie-Putul 5, DPF: 31.12.1998, DNF: 120	101259	12,746.40
1806	Dispozitiv automat de protectie-Putul nr.1, DPF: 31.12.1998, DNF: 120	101260	12,746.40
1807	Electropompa submersibila-Hidrofor Medgidia, DPF: 31.12.1997, DNF: 120	101279	273.76
1808	Electropompa submersibila-Hidrofor Medgidia, DPF: 31.12.1997, DNF: 120	101280	906.20
1809	Electropompa submersibila-Putul 2, DPF: 31.12.1997, DNF: 84	101281	8,359.20
1810	Electropompa submersibila-Putul 5, DPF: 31.12.1997, DNF: 84	101282	8,359.20
1811	Electropompa submersibila-Putul nr.1, DPF: 31.12.1983, DNF: 120	101283	42,277.12
1812	Electropompa submersibila-Putul nr.1, DPF: 31.12.1997, DNF: 120	101284	8,359.20
1813	Electropompa-Hidrofor Medgidia, DPF: 31.12.1996, DNF: 84	101285	26,226.24
1814	Electropompa-Hidrofor Medgidia, DPF: 31.12.1996, DNF: 84	101286	26,226.24
1815	Electropompa-Hidrofor Medgidia, DPF: 31.12.1996, DNF: 84	101287	26,226.24
1816	Instalatie clorinare-Hidrofor Medgidia, DPF: 31.12.1997, DNF: 84	101415	329.86
1817	Instalatie clorinare-Hidrofor Medgidia, DPF: 31.12.1998, DNF: 84	101416	590.73

1818	Instalatie clorinare-Putul 2, DPF: 31.12.1997, DNF: 84	101417	32,985.52
1819	Instalatie clorinare-Putul 3, DPF: 31.12.1997, DNF: 84	101418	329.86
1820	Instalatie clorinare-Putul 4, DPF: 31.12.1997, DNF: 84	101419	329.86
1821	Instalatie clorinare-Putul 5, DPF: 31.12.1997, DNF: 84	101420	329.86
1822	Instalatie clorinare-Putul 5, DPF: 31.12.1997, DNF: 84	101421	59,073.04
1823	Instalatie clorinare-Putul 5, DPF: 31.12.1997, DNF: 84	101422	32,985.52
1824	Instalatie clorinare-Putul nr.1, DPF: 31.12.1997, DNF: 84	101423	329.86
1825	Motor vertical-Putul 5, DPF: 31.12.1995, DNF: 180	101554	20,479.20
1826	Pompa, DPF: 31.12.1992, DNF: 84	101645	266.06
1827	Pompa-Hidrofor Medgidia, DPF: 31.12.1992, DNF: 120	101746	40.74
1828	Pompa-Hidrofor Medgidia, DPF: 31.12.1992, DNF: 120	101747	40.74
1829	Pompa-Hidrofor Medgidia, DPF: 31.12.1995, DNF: 84	101748	44.91
1830	Pompa-Putul 2, DPF: 31.12.1995, DNF: 84	101749	44.92
1831	Pompa-Putul 3, DPF: 31.12.1995, DNF: 84	101750	44.92
1832	Pompa-Putul 4, DPF: 31.12.1995, DNF: 84	101751	53.79
1833	Pompa-Putul 5, DPF: 31.12.1995, DNF: 84	101752	44.92
1834	Pompa-Putul nr.1, DPF: 31.12.1995, DNF: 120	101753	44.92
1835	Retea distributie apa, DPF: 31.12.1983, DNF: 120	101924	630.16
1836	Tablou electric-Putul 3, DPF: 31.12.1997, DNF: 120	102493	655.59
1837	Tablou comanda de protectie si comanda-Putul 2, DPF: 31.12.1997, DNF: 120	102498	1,701.40
1838	Tablou protectie-Putul 5, DPF: 31.12.1998, DNF: 120	102505	2,027.77
1839	Tablou protectie-Putul nr.1, DPF: 31.12.1998, DNF: 120	102506	1,701.40
1840	Apometru-Hidrofor Medgidia, DPF: 31.12.1991, DNF: 144	100180	460.00
1841	Teren aferent Casa de Cultura I.N.Roman, DPF: 31.12.1914, DNF: 0	102518	36.49
1842	Teren aferent Cladire Administrativa Politie Local, DPF: 31.12.1919, DNF: 0	102519	1.00
1843	Teren aferent Consiliul Local, DPF: 31.12.1882, DNF: 0	102524	34.66
1844	Anexa sediu administrativ, DPF: 31.12.1960, DNF: 600	100176	24,657.00
1845	Birouri, DPF: 31.12.1958, DNF: 300	100227	208,228.50
1846	Cladire administrativa (sediul vechi ADP), DPF: 31.12.2002, DNF: 600	100691	221,803.02
1847	Cladire Administrativa Politie Locala si Serviciul, DPF: 31.12.1919, DNF: 600	100693	669,305.89
1848	Cladire administrativa sediu D.G.D.P.P. (fosta Ba, DPF: 31.12.1990, DNF: 600	100694	573,124.16
1849	Cladire Casa de Cultura I.N.Roman, DPF: 31.12.1914, DNF: 600	100705	386,710.07
1850	Cladire Consiliul Local, DPF: 31.12.1924, DNF: 600	100717	83,795,114.66
1851	Împrejmuire Consiliul Local, DPF: 31.12.1960, DNF: 96	101394	24,789.11
1852	Magazie, DPF: 31.12.1956, DNF: 480	101513	14,794.20
1853	Sala de sport scolara „Dan Spataru”, DPF: 31.12.2008, DNF: 480	101987	1,764,895.19
1854	Cladire centrala termica nr.10, DPF: 31.12.2007, DNF: 360	100709	330,190.91
1855	TEREN MUN. MEDGIDIA, STR. FAGULUI, NR.2 B, S=849 MP, DPF: 01.03.2022, DNF: 0	5555993	76,809.03
1856	TEREN, MUN.MEDGIDIA, STR. PROGRESULUI, NR.14 A, S=2,05 HA, DPF: 01.03.2022, DNF: 0	5555994	1,854,635.00
1857	TEREN, MUN. MEDGIDIA, STR. SILOZULUI, NR. 125 B, S= 957 MP, DPF: 01.03.2022, DNF: 0	5555995	86,579.79
1858	TEREN, MUN. MEDGIDIA, STR. MATEI BASARAB, NR. 36 A S= 183 MP, DPF: 01.03.2022, DNF: 0	5555996	16,556.01
1859	TEREN SITUAT IN INTRAVILANUL MUN. MEDGIDIA, LOC. VALEA DACILOR, STR. IUNUS EMRE, NR.11, S= 5637 MP, DPF: 01.03.2022, DNF: 0	5555997	509,979.39
1860	TEREN SITUAT IN INTRAVILANUL MUN. MEDGIDIA, STR. ION CREANGA, NR. 42 A, S =2250 MP, DPF: 31.03.2022, DNF: 0	5555999	203,557.50

1861	STR.VANATORILOR, NR. 21, BL.18, AP.2, S=247 MP-SUPRAFATA INDIVIZA, MUN MEDGIDIA, JUDET CONSTANTA, DPF: 01.05.2022, DNF: 0	5556001	124.93
1862	IMOBIL-TEREN , MUN MEDGIDIA, STR. SILOZULUI, NR.115 B, S=9500 MP, DPF: 01.05.2022, DNF: 0	5556002	859,465.00
1863	IMOBIL-TEREN, MUN. MEDGIDIA, LOC. REMUS OPREANU, STR. PATRIEI, NR. 1C, S=364 MP, DPF: 01.10.2022, DNF: 0	5556053	32,931.08
1864	IMOBIL-TEREN, MUN. MEDGIDIA, LOC. REMUS OPREANU, STR. PATRIEI, NR. 1B, S= 639 MP, DPF: 01.10.2022, DNF: 0	5556054	33,383.43
1865	IMOBIL TEREN, MUN. MEDGIDIA, STR. SILOZULUI, NR. 117A, S= 2573 MP, DPF: 01.10.2022, DNF: 0	5556058	232,779.31
1866	IMOBIL TEREN, MUN. MEDGIDIA, LOC. VALEA DACILOR, STR. IUNUS EMRE, NR.13, S= 2816 MP, DPF: 01.10.2022, DNF: 0	5556059	254,763.52
1867	DRUM DE EXPLOATARE , DE 397, S=0,7337 ha, DPF: 01.11.2022, DNF: 360	5556055	3,668.50
1868	DRUM DE EXPLOATARE, DE 139/1, S=0,2252 ha, DPF: 01.11.2022, DNF: 360	5556056	1,126.00
1869	TEREN BALCON ALEEA LUCEAFARULUI, BL. 5, AP. 2, DPF: 01.04.2013, DNF: 0	200031	1.29
1870	TEREN BALCON DECEBAL, BL. D1 BIS, AP. 22, DPF: 01.04.2013, DNF: 0	200032	9.98
1871	TEREN BALCON DEZROBIRII 10, BL. 5, AP 1, DPF: 01.04.2013, DNF: 0	200033	4.12
1872	TEREN BALCON DEZROBIRII, BL. 1, AP. 1, DPF: 01.04.2013, DNF: 0	200034	3.34
1873	TEREN BALCON DEZROBIRII, BL. 2, AP. 19, DPF: 01.04.2013, DNF: 0	200035	4.29
1874	TEREN BALCON DEZROBIRII, BL. 2, AP. 3, DPF: 01.04.2013, DNF: 0	200036	1.38
1875	TEREN BALCON FDT. RAHOVEI, BL. R12, AP. 22, DPF: 01.04.2013, DNF: 0	200037	5.47
1876	TEREN BALCON INDEPENDENTEI BL. 54, AP. 35, DPF: 01.04.2013, DNF: 0	200038	1.75
1877	TEREN BALCON INDEPENDENTEI, BL A7, AP. 41, DPF: 01.04.2013, DNF: 0	200039	4.29
1878	TEREN BALCON INDEPENDENTEI, BL. 23, AP. 20, DPF: 01.04.2013, DNF: 0	200040	1.14
1879	TEREN BALCON INDEPENDENTEI, BL. 43, AP. 4, DPF: 01.04.2013, DNF: 0	200041	15.47
1880	TEREN BALCON INDEPENDENTEI, BL. A2, AP. 2, DPF: 01.04.2013, DNF: 0	200042	8.38
1881	TEREN BALCON INDEPENDENTEI, BL. C1, AP. 43, DPF: 01.04.2013, DNF: 0	200043	2.02
1882	TEREN BALCON INDEPENDENTEI, BL. D1, AP. 1, DPF: 01.04.2013, DNF: 0	200044	5.39
1883	TEREN BALCON INDEPENDENTEI, BL. D4, AP. 71, DPF: 01.04.2013, DNF: 0	200045	5.93
1884	TEREN BALCON INDUSTRIEI, BL. MS. 4, AP. 1, DPF: 01.04.2013, DNF: 0	200046	4.29
1885	TEREN BALCON LUPENI, BL. C3, AP. 21, DPF: 01.04.2013, DNF: 0	200047	4.64
1886	TEREN BALCON MARGARITARULUI BL.4 AP 7, DPF: 01.11.2013, DNF: 0	200048	1.88
1887	TEREN BALCON MIHAI VITEAZU, BL. INTER, AP. 22, DPF: 01.04.2013, DNF: 0	200049	1.69
1888	TEREN BALCON OPREA HIRACIU, BL. B, AP3, DPF: 01.04.2013, DNF: 0	200050	1.39
1889	TEREN BALCON OPREA HIRACIU, BL. OH 1 A, AP. 22, DPF: 01.04.2013, DNF: 0	200051	5.73
1890	TEREN BALCON PALTINULUI, BL. 27, AP. 4, DPF: 01.04.2013, DNF: 0	200052	1.77
1891	TEREN BALCON PIATETA DECEBAL, BL. A1, AP. 45, DPF: 01.04.2013, DNF: 0	200053	6.69
1892	TEREN BALCON PODGORIILOR, BL. VS 1 A, AP. 3, DPF: 01.04.2013, DNF: 0	200054	3.61
1893	TEREN BALCON POPORULUI, BL. 1, AP. 2, DPF: 01.04.2013, DNF: 0	200055	8.50
1894	TEREN BALCON POPORULUI, BL. 3, AP. 1, DPF: 01.04.2013, DNF: 0	200056	3.06
1895	TEREN BALCON POPORULUI, BL. 37, AP. 3, DPF: 01.04.2013, DNF: 0	200057	4.09
1896	TEREN BALCON POPORULUI, BL.5, AP. 1, DPF: 01.04.2013, DNF: 0	200058	3.87
1897	TEREN BALCON RADU NEGRU, BL. RN 3, AP. 2, DPF: 01.04.2013, DNF: 0	200059	3.23

1898	TEREN BALCON RADU NEGRU, BL. RN, AP. 3, DPF: 01.04.2013, DNF: 0	200060	7.76
1899	TEREN BALCON RADU NEGRU, BL. RN2, AP.11, DPF: 01.04.2013, DNF: 0	200061	5.17
1900	TEREN BALCON RAHOVEI BL. R4, AP. 2, DPF: 01.04.2013, DNF: 0	200062	4.72
1901	TEREN BALCON RAHOVEI, BL. C2, AP. 61, DPF: 01.04.2013, DNF: 0	200063	6.40
1902	TEREN BALCON RAHOVEI, BL. R2, AP. 1, DPF: 01.04.2013, DNF: 0	200064	3.65
1903	TEREN BALCON RAHOVEI, BL. R2, AP. 22, DPF: 01.04.2013, DNF: 0	200065	1.50
1904	TEREN BALCON RAHOVEI, BL. R2, AP. 23, DPF: 01.04.2013, DNF: 0	200066	1.84
1905	TEREN BALCON RAHOVEI, NR 51 A, BL. C1, AP. 23, DPF: 01.04.2013, DNF: 0	200067	4.64
1906	TEREN BALCON REPUBLICII NR. 68 B, BL. SC. 2, AP 3, DPF: 01.04.2013, DNF: 0	200068	0.86
1907	TEREN BALCON REPUBLICII, BL. B 4, AP. 24, DPF: 01.04.2013, DNF: 0	200069	3.10
1908	TEREN BALCON REPUBLICII, BL. G0, AP. 43, DPF: 01.04.2013, DNF: 0	200070	4.90
1909	TEREN BALCON REPUBLICII, BL. SC 4, AP. 2, DPF: 01.04.2013, DNF: 0	200071	8.59
1910	TEREN BALCON REPUBLICII, BL. SC. 4, AP. 49, DPF: 01.04.2013, DNF: 0	200072	3.35
1911	TEREN BALCON SILOZULUI BL. 32, AP. 22, DPF: 01.04.2013, DNF: 0	200073	1.24
1912	TEREN BALCON SILOZULUI, BL. 21, AP. 1, DPF: 01.04.2013, DNF: 0	200074	5.35
1913	TEREN BALCON SILOZULUI, BL. 22, AP. 2, DPF: 01.04.2013, DNF: 0	200075	4.83
1914	TEREN BALCON SILOZULUI, BL. IP 18, AP. 8, DPF: 01.04.2013, DNF: 0	200076	4.25
1915	TEREN BALCON SILOZULUI, BL. IP 19, AP. 8, DPF: 01.04.2013, DNF: 0	200077	2.66
1916	TEREN BALCON SILOZULUI, BL. IP. 10, AP. 7, DPF: 01.04.2013, DNF: 0	200078	2.15
1917	TEREN BALCON SPITALULUI, BL. S2, AP. 4, DPF: 01.04.2013, DNF: 0	200079	6.44
1918	TEREN BALCON T. VLADIMIRESCU, BL. TV 3, AP. 2, DPF: 01.04.2013, DNF: 0	200080	2.46
1919	TEREN BALCON T. VLADIMIRESCU, BL. TV 3, AP. 3, DPF: 01.04.2013, DNF: 0	200081	2.62
1920	TEREN BALCON T. VLADIMIRESCU, BL. TV. 2, AP. 1, DPF: 01.04.2013, DNF: 0	200082	5.32
1921	TEREN BALCON T. VLADIMIRESCU, BL. TV. 2, AP. 31, DPF: 01.04.2013, DNF: 0	200083	2.95
1922	TEREN CA ALEEA TRANDAFIRILOR 2 A, DPF: 01.04.2013, DNF: 0	200110	15.39
1923	TEREN CA DECEBAL, BL. D1BIS, AP. 21, DPF: 01.04.2013, DNF: 0	200111	4.07
1924	TEREN CA DEZROBIRII, BL. 1, AP. 19, DPF: 01.04.2013, DNF: 0	200112	2.15
1925	TEREN CA ECATERINA TEODOROIU 2A, DPF: 01.04.2013, DNF: 0	200113	15.47
1926	TEREN CA INDEPENDENTEI BL. A1 AP. 4, DPF: 01.04.2013, DNF: 0	200114	4.94
1927	TEREN CA INDEPENDENTEI BL. D3, AP. 32, DPF: 01.04.2013, DNF: 0	200115	5.62
1928	TEREN CA INDEPENDENTEI BL. D4, AP. 34, DPF: 01.04.2013, DNF: 0	200116	13.21
1929	TEREN CA INDEPENDENTEI BL. IP 10, AP.16, DPF: 01.04.2013, DNF: 0	200117	4.72
1930	TEREN CA INDEPENDENTEI, BL 52, DPF: 01.04.2013, DNF: 0	200118	13.10
1931	TEREN CA INDEPENDENTEI, BL. 12, AP.1, DPF: 01.04.2013, DNF: 0	200119	4.26
1932	TEREN CA INDEPENDENTEI, BL. 45, AP. 17, DPF: 01.04.2013, DNF: 0	200120	4.29
1933	TEREN CA INDEPENDENTEI, BL. 45, AP. 18, DPF: 01.04.2013, DNF: 0	200121	10.65
1934	TEREN CA INDEPENDENTEI, BL. 48 A, AP. 4, DPF: 01.04.2013, DNF: 0	200122	18.04
1935	TEREN CA INDEPENDENTEI, BL. D1, AP. 1, DPF: 01.04.2013, DNF: 0	200123	12.46

1936	TEREN CA INDEPENDENTEI, BL. D3, AP. 1, DPF: 01.04.2013, DNF: 0	200124	6.01
1937	TEREN CA INDEPENDENTEI, BL. D4, AP. 72, DPF: 01.04.2013, DNF: 0	200125	9.22
1938	TEREN CA INDEPENDENTEI, BL. IP 28, DPF: 01.04.2013, DNF: 0	200126	42.96
1939	TEREN CA INDEPENDENTEI, BL. D3, AP. 11, DPF: 01.04.2013, DNF: 0	200127	13.53
1940	TEREN CA INDUSTRIEI, BL. MS 1, AP. 1, DPF: 01.04.2013, DNF: 0	200128	6.88
1941	TEREN CA PODGORIILOR, BL. G, AP. 25, DPF: 01.04.2013, DNF: 0	200129	4.81
1942	TEREN CA POPORULUI, BL. 12, AP. 38, DPF: 01.04.2013, DNF: 0	200130	1.55
1943	TEREN CA POPORULUI, BL. 28, AP. 1, DPF: 01.04.2013, DNF: 0	200131	1.67
1944	TEREN CA POPORULUI, BL. 38, AP. 1, DPF: 01.04.2013, DNF: 0	200132	2.19
1945	TEREN BALCON POPORULUI, BL. 4, AP. 17, DPF: 01.04.2013, DNF: 0	200133	3.91
1946	TEREN CA POPORULUI, BL. P8, AP. 1, DPF: 01.04.2013, DNF: 0	200134	1.05
1947	TERENCA POPORULUI, BL. G4, AP. 2, DPF: 01.04.2013, DNF: 0	200135	2.57
1948	TEREN CA RAHOVEI, BL. R10, AP. 6, DPF: 01.04.2013, DNF: 0	200136	11.34
1949	TEREN CA REPUBLICII, BL. G1 BIS, AP. 21, DPF: 01.04.2013, DNF: 0	200137	7.73
1950	TEREN CA REPUBLICII, BL. G1 BIS, AP. 24, DPF: 01.04.2013, DNF: 0	200138	7.73
1951	TEREN CA REPUBLICII, BL. G2, DPF: 01.04.2013, DNF: 0	200139	0.85
1952	TEREN CA REPUBLICII, BL. G3, DPF: 01.04.2013, DNF: 0	200140	4.28
1953	TEREN CA REPUBLICII, BL. G4, AP. 2, DPF: 01.04.2013, DNF: 0	200141	17.78
1954	TEREN CA SILOZULUI BL. IP 17, AP. 1, DPF: 01.04.2013, DNF: 0	200142	11.38
1955	TEREN CA SILOZULUI, BL. 13, AP. 21, DPF: 01.04.2013, DNF: 0	200143	1.29
1956	TEREN CA SILOZULUI, BL. 22, AP. 2, DPF: 01.04.2013, DNF: 0	200144	7.31
1957	TEREN CALE ACCES STR. DEZROBIRII BL.D4, AP2, DPF: 30.11.2015, DNF: 0	200146	5.89
1958	TEREN CALE ACCES STR. DEZROBIRII, BL.4, AP.2, DPF: 30.11.2015, DNF: 0	200147	2.57
1959	TEREN CALE ACCES STR. PIETEI, NR.1, DPF: 30.11.2015, DNF: 0	200148	1.24
1960	TEREN CALE ACCES STR. POPORULUI, BL.P5, AP.3, DPF: 30.11.2015, DNF: 0	200149	7.73
1961	TEREN CALE ACCES STR. INDEPENDENTEI, BL. IP10, AP14, DPF: 30.11.2015, DNF: 0	200150	4.29
1962	TEREN CALE ACCES STR. PODGORIILOR, BL. VS11, AP.24, DPF: 30.11.2015, DNF: 0	200151	3.31
1963	TEREN CALE ACCES STR. PODGORIILOR, BL. VS6, AP.1, DPF: 30.11.2015, DNF: 0	200152	14.17
1964	TEREN CALE ACCES STR. SILOZULUI BL 31 AP.4, DPF: 30.11.2015, DNF: 0	200153	8.20
1965	TEREN EXTRAVILAN PARCELA NR 60/13, DPF: 10.10.2013, DNF: 0	200219	14.52
1966	IMOBIL TEREN MEDIGIDA STR. DEZROBIRII FN, DPF: 31.07.2014, DNF: 0	200233	146.49
1967	IMOBIL TEREN EXTRAVILAN MEDGIDIA N968/1, DPF: 28.08.2014, DNF: 0	200234	284.69
1968	IMOBIL TEREN EXTRAVILAN MEDGIDIA N968/2, DPF: 28.08.2014, DNF: 0	200235	182.74
1969	IMOBIL TEREN EXTRAVILAN MEDGIDIA N968/3, DPF: 28.08.2014, DNF: 0	200236	449.65
1970	IMOBIL TEREN STR. COCORILOR NR.39 S=139MP, DPF: 21.04.2016, DNF: 0	200237	71.94
1971	IMOBIL TEREN STR. LUMINII NR.7B S=37.95MP, DPF: 21.04.2016, DNF: 0	200238	19.65
1972	IMOBIL TEREN STR. INDUSTRIEI, NR.7, DPF: 27.05.2015, DNF: 0	200239	1,522.14
1973	IMOBIL TEREN STR. IZVORULUI, NR.20A S=13, DPF: 29.07.2015, DNF: 0	200240	69.87
1974	IMOBIL TEREN STR. MIHAI EMINESCU, NR.7, DPF: 28.08.2014, DNF: 0	200241	11,304.05
1975	IMOBIL TEREN STR. COCORILOR NR.17, DPF: 01.06.2016, DNF: 0	200242	60.56

1976	IMOBIL TEREN STR. COCORILOR NR.37, DPF: 20.06.2017, DNF: 0	200243	59.52
1977	IMOBIL TEREN STR. REPUBLICII NR.95 A, DPF: 20.06.2017, DNF: 0	200244	2,514.89
1978	IMOBIL TEREN STR. VIILOR,NR.60 S=189, DPF: 31.03.2016, DNF: 0	200245	97.82
1979	IMOBIL TEREN STR. VIITORULUI NR.12, S 149 MP , DPF: 06.04.2015, DNF: 0	200246	77.12
1980	TEREN REMUS OPREANU PLANTELOR LOT 4 A, DPF: 01.04.2013, DNF: 0	200325	62.53
1981	TEREN JIULUI 11A, DPF: 01.02.2013, DNF: 0	200357	0.95
1982	TEREN NUCILOR NR.30 LOT.313, SUP 314 MP , DPF: 18.11.2015, DNF: 0	200358	119.10
1983	TEREN MIHAI BRAVU NR 9 A, DPF: 02.12.2016, DNF: 0	200359	72,577.04
1984	TEREN ALBINELOR FN, DPF: 01.02.2013, DNF: 0	200360	1,243.55
1985	TEREN ALBINELOR FN, DPF: 01.02.2013, DNF: 0	200361	111.93
1986	TEREN ALBINELOR FN, DPF: 01.02.2013, DNF: 0	200362	6,887.28
1987	TEREN ALEEA SPITALULUI 10, DPF: 01.02.2013, DNF: 0	200363	724.48
1988	TEREN ALEXANDRU CEL BUN 10, DPF: 01.02.2013, DNF: 0	200364	53.72
1989	TEREN ANA IPATESCU 27, DPF: 01.04.2013, DNF: 0	200365	96.50
1990	TEREN ANA IPATESCU 34, DPF: 01.02.2013, DNF: 0	200366	23.88
1991	TEREN ANA IPATESCU 36, DPF: 01.04.2013, DNF: 0	200367	147.73
1992	TEREN ANA IPATESCU 38, DPF: 01.04.2013, DNF: 0	200368	150.22
1993	TEREN ANA IPATESCU 40, DPF: 01.04.2013, DNF: 0	200369	74.12
1994	TEREN ANA IPATESCU NR. 40, DPF: 01.04.2013, DNF: 0	200370	84.56
1995	TEREN ARABIL A1051/1/1, DPF: 01.03.2013, DNF: 0	200371	17,766.41
	TEREN ARABIL A1051/1/2, DPF: 31.03.2013, DNF: 0	200372	1,286.51
	TEREN ARABIL A1051/1/3, DPF: 31.03.2013, DNF: 0	200373	2,292.40
1996	TEREN ARABIL A1051/1/4, DPF: 31.03.2013, DNF: 0	200374	565.19
1997	TEREN ARABIL A1051/1/5, DPF: 31.03.2013, DNF: 0	200375	163.60
1998	TEREN ARABIL A1051/1/6, DPF: 31.03.2013, DNF: 0	200376	416.41
1999	TEREN ARABIL A1051/1/7, DPF: 31.03.2013, DNF: 0	200377	521.42
2000	TEREN ARTARILOR 12, DPF: 01.04.2013, DNF: 0	200378	94.45
2001	TEREN ARTARILOR 13, DPF: 01.04.2013, DNF: 0	200379	94.45
2002	TEREN ARTARILOR 14, DPF: 01.04.2013, DNF: 0	200380	94.45
2003	TEREN ARTARILOR 15, DPF: 01.04.2013, DNF: 0	200381	94.45
2004	TEREN ARTARILOR 19, DPF: 01.04.2013, DNF: 0	200382	94.45
2005	TEREN ARTARILOR 20, DPF: 01.04.2013, DNF: 0	200383	94.45
2006	TEREN ARTARILOR 21, DPF: 01.04.2013, DNF: 0	200384	90.33
2007	TEREN ARTARILOR 22, DPF: 01.04.2013, DNF: 0	200385	94.44
2008	TEREN ARTARILOR 23, DPF: 01.04.2013, DNF: 0	200386	94.45
2009	TEREN ARTARILOR 24, DPF: 01.04.2013, DNF: 0	200387	98.86
2010	TEREN ARTARILOR 24A, DPF: 01.04.2013, DNF: 0	200388	94.45
2011	TEREN ARTARILOR 25, DPF: 01.04.2013, DNF: 0	200389	94.45
2012	TEREN ARTARILOR 26, DPF: 01.04.2013, DNF: 0	200390	94.45
2013	TEREN ARTARILOR 29, DPF: 01.04.2013, DNF: 0	200391	94.45
2014	TEREN ARTARILOR 8, DPF: 01.04.2013, DNF: 0	200392	94.45
2015	TEREN ARTARILOR 9, DPF: 01.04.2013, DNF: 0	200393	92.00
2016	TEREN ARTARILOR NR. 10, DPF: 01.04.2013, DNF: 0	200394	94.45
2017	TEREN ARTARILOR NR. 11, DPF: 01.04.2013, DNF: 0	200395	94.45

2018	TEREN ARTARILOR NR. 16, DPF: 01.04.2013, DNF: 0	200396	103.58
2019	TEREN ARTARILOR NR. 17, DPF: 01.04.2013, DNF: 0	200397	94.45
2020	TEREN ARTARILOR18, DPF: 01.04.2013, DNF: 0	200398	93.82
2021	TEREN BUCOVINEI 37, DPF: 01.02.2013, DNF: 0	200399	42.52
2022	TEREN BUCOVINEI 7, DPF: 01.02.2013, DNF: 0	200400	16.95
2023	TEREN CAISILOR 6, DPF: 01.04.2013, DNF: 0	200401	94.45
2024	TEREN CAISILOR NR. 12, DPF: 01.04.2013, DNF: 0	200402	94.45
2025	TEREN CALUGARENI NR. 28, DPF: 01.04.2013, DNF: 0	200403	19.34
2026	TEREN CALUGARENI NR. 28, DPF: 01.04.2013, DNF: 0	200404	15.37
2027	TEREN CAMELIILOR 1G, DPF: 01.04.2013, DNF: 0	200405	69.64
2028	TEREN CAMELIILOR 43, DPF: 01.04.2013, DNF: 0	200406	99.39
2029	TEREN CAMELIILOR NR. 1B, DPF: 01.04.2013, DNF: 0	200407	89.54
2030	TEREN CAPORAL NEACSU CTIN 19, DPF: 01.04.2013, DNF: 0	200408	89.54
2031	TEREN COCORILOR 11, DPF: 01.04.2013, DNF: 0	200409	130.33
2032	TEREN COCORILOR 49, DPF: 01.04.2013, DNF: 0	200410	139.03
2033	TEREN COCORILOR 51, DPF: 01.04.2013, DNF: 0	200411	147.98
2034	TEREN COCORILOR 53, DPF: 01.11.2013, DNF: 0	200412	146.54
2035	TEREN COCORILOR 55, DPF: 01.04.2013, DNF: 0	200413	154.69
2036	TEREN COCORILOR 56, DPF: 01.04.2013, DNF: 0	200414	121.87
2037	TEREN COCORILOR 58, DPF: 01.04.2013, DNF: 0	200415	161.66
2038	TEREN COCORILOR NR 55, DPF: 01.04.2013, DNF: 0	200416	51.73
2039	TEREN COCORILOR9, DPF: 01.04.2013, DNF: 0	200417	130.33
2040	TEREN CONSTANTIN GOLEA, DPF: 01.04.2013, DNF: 0	200418	53.72
2041	TEREN CONSTANTIN GOLEA- ZONA SPITAL, DPF: 01.04.2013, DNF: 0	200419	69.42
2042	TEREN CRANGULUI FN, DPF: 01.02.2013, DNF: 0	200420	5,112.80
2043	TEREN CT 11, DPF: 01.09.2013, DNF: 0	200421	6,732.44
2044	TEREN DECEBAL 8, DPF: 01.02.2013, DNF: 0	200424	12.12
2045	TEREN DECEBAL-TEREN TENIS, DPF: 01.04.2013, DNF: 0	200425	952.06
2046	TEREN DEZROBIRII 20, DPF: 01.04.2013, DNF: 0	200426	139.03
2047	TEREN DEZROBIRII 22, DPF: 01.04.2013, DNF: 0	200427	139.03
2048	TEREN DEZROBIRII 24, DPF: 01.04.2013, DNF: 0	200428	149.23
2049	TEREN CALE ACCES DEZROBIRII FN, DPF: 01.04.2013, DNF: 0	200429	5.97
2050	TEREN DEZROBIRII FN, DPF: 01.02.2013, DNF: 0	200430	25.86
2051	TEREN DEZROBIRII INTERSECTIE CU INDEPENDENTEI, DPF: 01.04.2013, DNF: 0	200431	22.42
2052	TEREN DEZROBIRII LOT 1, DPF: 01.04.2013, DNF: 0	200432	87.05
2053	TEREN DEZROBIRII LOT N1C, DPF: 01.04.2013, DNF: 0	200433	130.33
2054	TEREN DEZROBIRII LOT NR. 3 NR.24, DPF: 01.04.2013, DNF: 0	200434	149.23
2055	TEREN DEZROBIRII NR.14, DPF: 01.04.2013, DNF: 0	200435	146.09
2056	TEREN DOBROGEANU GHEREA NR.1, DPF: 01.04.2013, DNF: 0	200436	124.62
2057	TEREN DUNARII 42, DPF: 01.04.2013, DNF: 0	200437	110.94
2058	TEREN DUNARII 44, DPF: 01.04.2013, DNF: 0	200438	111.93
2059	TEREN EXTRAVILAN CENTURA, DPF: 01.02.2013, DNF: 0	200439	847.00
2060	TEREN EXTRAVILAN DE 1129/1, DPF: 01.02.2013, DNF: 0	200440	3,878.23
2061	TEREN EXTRAVILAN DE 1133/1/12, DPF: 01.02.2013, DNF: 0	200441	11,156.37
2062	TEREN EXTRAVILAN DE 1133/1/29A, DPF: 01.02.2013, DNF: 0	200442	12,328.80

2063	TEREN EXTRAVILAN DE 1803/1FN, DPF: 01.02.2013, DNF: 0	200443	615.12
2064	TEREN EXTRAVILAN GRADINI, DPF: 01.02.2013, DNF: 0	200444	156.16
2065	TEREN EXTRAVILAN HS 567, DPF: 01.02.2013, DNF: 0	200445	360.80
2066	TEREN EXTRAVILAN NP824/5, DPF: 01.02.2013, DNF: 0	200446	432.30
2067	TEREN EXTRAVILAN NR 1058/1, DPF: 01.02.2013, DNF: 0	200447	103.19
2068	TEREN EXTRAVILAN NR 1188/26, DPF: 01.02.2013, DNF: 0	200448	139.30
2069	TEREN EXTRAVILAN P 571/1/3, DPF: 01.02.2013, DNF: 0	200449	110.00
2070	TEREN FAGULUI LOT 1, DPF: 01.02.2013, DNF: 0	200450	149.23
2071	TEREN FAGULUI LOT 10, DPF: 01.02.2013, DNF: 0	200451	149.23
2072	TEREN FAGULUI LOT 11, DPF: 01.02.2013, DNF: 0	200452	149.23
2073	TEREN FAGULUI LOT 12, DPF: 01.02.2013, DNF: 0	200453	149.23
2074	TEREN FAGULUI LOT 13, DPF: 01.02.2013, DNF: 0	200454	149.23
2075	TEREN FAGULUI LOT 14, DPF: 01.02.2013, DNF: 0	200455	149.23
2076	TEREN FAGULUI LOT 15, DPF: 01.02.2013, DNF: 0	200456	149.23
2077	TEREN FAGULUI LOT 2, DPF: 01.02.2013, DNF: 0	200457	149.23
2078	TEREN FAGULUI LOT 3, DPF: 01.02.2013, DNF: 0	200458	149.23
2079	TEREN FAGULUI LOT 4, DPF: 01.02.2013, DNF: 0	200459	149.23
2080	TEREN FAGULUI LOT 5, DPF: 01.02.2013, DNF: 0	200460	149.23
2081	TEREN FAGULUI LOT 6, DPF: 01.02.2013, DNF: 0	200461	149.23
2082	TEREN FAGULUI LOT 7, DPF: 01.02.2013, DNF: 0	200462	149.23
2083	TEREN FAGULUI LOT 8, DPF: 01.02.2013, DNF: 0	200463	149.23
2084	TEREN FAGULUI LOT 9, DPF: 01.02.2013, DNF: 0	200464	149.23
2085	TEREN FDT MOLDOVEI LOT 3, DPF: 01.02.2013, DNF: 0	200465	134.81
2086	TEREN FDT. MOLDOVEI LOT 4A, DPF: 01.04.2013, DNF: 0	200466	148.24
2087	TEREN FDT.DUNARII 4, DPF: 01.02.2013, DNF: 0	200467	9.45
2088	TEREN FDT.MOLDOVEI LOT 4, DPF: 01.02.2013, DNF: 0	200468	134.81
2089	TEREN GARA DE SUD 1A, DPF: 01.02.2013, DNF: 0	200469	19.51
2090	TEREN GENERAL MAGHERU, DPF: 01.11.2013, DNF: 0	200470	31.60
2091	TEREN GUTUIOR 10, DPF: 01.04.2013, DNF: 0	200471	94.45
2092	TEREN GUTUIOR 12, DPF: 01.04.2013, DNF: 0	200472	94.45
2093	TEREN GUTUIOR 16, DPF: 01.04.2013, DNF: 0	200473	94.45
2094	TEREN GUTUIOR 6, DPF: 01.04.2013, DNF: 0	200474	94.45
2095	TEREN GUTUIOR 7, DPF: 01.04.2013, DNF: 0	200475	94.45
2096	TEREN GUTUIOR NR. 13, DPF: 01.04.2013, DNF: 0	200476	145.44
2097	TEREN GUTUIOR NR. 9, DPF: 01.04.2013, DNF: 0	200477	94.45
2098	TEREN IEZERULUI 13, DPF: 01.02.2013, DNF: 0	200478	33.33
2099	TEREN INDEPENDENTEI, DPF: 01.04.2013, DNF: 0	200479	19.56
2100	TEREN INDEPENDENTEI, DPF: 01.04.2013, DNF: 0	200480	27.60
2101	TEREN INDEPENDENTEI ANEXA BL. E 1, DPF: 01.04.2013, DNF: 0	200481	31.83
2102	TEREN INDEPENDENTEI (INTIM), DPF: 01.04.2013, DNF: 0	200482	34.82
2103	TEREN INDEPENDENTEI (LANGA JUDECATORIE), DPF: 01.04.2013, DNF: 0	200483	9.45
2104	TEREN INDEPENDENTEI (LANGA JUDECATORIE), DPF: 01.04.2013, DNF: 0	200484	11.44
2105	TEREN INDEPENDENTEI (LANGA JUDECATORIE), DPF: 01.04.2013, DNF: 0	200485	25.96
2106	TEREN INDEPENDENTEI (LANGA JUDECATORIE), DPF: 01.04.2013, DNF: 0	200486	5.97

2107	TEREN INDEPENDENTEI (LANGA JUDECATORIE), DPF: 01.04.2013, DNF: 0	200487	7.16
2108	TEREN INDEPENDENTEI (LANGA JUDECATORIE), DPF: 01.04.2013, DNF: 0	200488	34.85
2109	TEREN INDEPENDENTEI 52A, DPF: 01.02.2013, DNF: 0	200489	112.99
2110	TEREN INDEPENDENTEI 54, DPF: 01.02.2013, DNF: 0	200490	32.33
2111	TEREN INDEPENDENTEI 58, DPF: 01.02.2013, DNF: 0	200491	34.82
2112	TEREN INDEPENDENTEI BL. C2, DPF: 01.04.2013, DNF: 0	200493	8.97
2113	TEREN CALE ACCES INDEPENDENTEI BL. D4, DPF: 01.04.2013, DNF: 0	200494	6.96
2114	TEREN INDEPENDENTEI BL. E1, DPF: 01.04.2013, DNF: 0	200495	82.32
2115	TEREN INDEPENDENTEI BL. IP. 10, DPF: 01.04.2013, DNF: 0	200496	12.94
2116	TEREN INDEPENDENTEI COLT DEZROBIRII, DPF: 01.02.2013, DNF: 0	200497	248.30
2117	TEREN INDEPENDENTEI FN, DPF: 01.04.2013, DNF: 0	200498	11.94
2118	TEREN INDEPENDENTEI FN, DPF: 01.02.2013, DNF: 0	200499	42.96
2119	TEREN INDEPENDENTEI NR. 14 B (LANGA JUDECATORIE), DPF: 01.04.2013, DNF: 0	200500	47.76
2120	TEREN INDEPENDENTEI NR. 14 D - COMPLEX, DPF: 01.04.2013, DNF: 0	200501	132.80
2121	TEREN INDEPENDENTEI NR.56, DPF: 01.02.2013, DNF: 0	200502	30.84
2122	TEREN INDEPENDENTEI, BL. 48, DPF: 01.04.2013, DNF: 0	200503	13.93
2123	TEREN INDEPENDENTEI, BL. C2, DPF: 01.04.2013, DNF: 0	200504	88.72
2124	TEREN INDEPENDENTEI, BL. E 1, DPF: 01.04.2013, DNF: 0	200505	14.32
2125	TEREN INDEPENDENTEI, BL. E 1, DPF: 01.04.2013, DNF: 0	200506	5.57
2126	TEREN INDEPENDENTEI, BL. E 1, DPF: 01.04.2013, DNF: 0	200507	2.84
2127	TEREN INDEPENDENTEI, BL. E1, DPF: 01.04.2013, DNF: 0	200508	9.11
2128	TEREN INTRAVILAN CF, DPF: 01.02.2013, DNF: 0	200509	23,824.90
2129	TEREN ION CREANGA, DPF: 01.04.2013, DNF: 0	200510	4.97
2130	TEREN ION CREANGA, DPF: 01.04.2013, DNF: 0	200511	4.97
2131	TEREN ION CREANGA, DPF: 01.04.2013, DNF: 0	200512	4.97
2132	TEREN ION CREANGA, DPF: 01.04.2013, DNF: 0	200513	5.97
2133	TEREN CALE ACCES ION CREANGA, DPF: 01.11.2013, DNF: 0	200514	10.09
2134	TEREN ION CREANGA (CASUTA DE LEMN), DPF: 01.04.2013, DNF: 0	200515	13.50
2135	TEREN ION CREANGA F.N., DPF: 01.04.2013, DNF: 0	200516	44.34
2136	TEREN ION VODA 2A, DPF: 01.04.2013, DNF: 0	200520	176.77
2137	TEREN IZVORULUI 11, DPF: 01.04.2013, DNF: 0	200521	223.84
2138	TEREN IZVORULUI FN, DPF: 01.02.2013, DNF: 0	200522	287,565.06
2139	TEREN JIULUI, DPF: 01.04.2013, DNF: 0	200523	31.48
2140	TEREN KEMAL AGI AMET FN, DPF: 01.02.2013, DNF: 0	200524	1,632.53
2141	TEREN LACRAMIOARELOR 1, DPF: 01.04.2013, DNF: 0	200525	149.23
2142	TEREN LALELELOR 8, DPF: 01.02.2013, DNF: 0	200526	98.49
2143	TEREN LEBEDEI 13, DPF: 01.12.2013, DNF: 0	200527	15.42
2144	TEREN LIBERTATII 1A, DPF: 01.02.2013, DNF: 0	200528	31.83
2145	TEREN LICURICI 1B, DPF: 01.02.2013, DNF: 0	200529	47.75
2146	TEREN LICURICI FN, DPF: 01.02.2013, DNF: 0	200530	3,084.00
2147	TEREN LT. OPREA HIRICIU 16A, DPF: 01.02.2013, DNF: 0	200531	215.60
2148	TEREN LUMINII 14A, DPF: 01.04.2013, DNF: 0	200532	61.68
2149	TEREN LUMINII 14A, DPF: 01.04.2013, DNF: 0	200533	87.82
2150	TEREN LUMINII 14C, DPF: 01.04.2013, DNF: 0	200534	68.05

2151	TEREN LUMINII 14D, DPF: 01.04.2013, DNF: 0	200535	81.53
2152	TEREN LUMINII 2D, DPF: 01.04.2013, DNF: 0	200536	113.91
2153	TEREN LUMINII 7, DPF: 01.04.2013, DNF: 0	200537	143.25
2154	TEREN LUMINII 9C, DPF: 01.04.2013, DNF: 0	200538	151.71
2155	TEREN LUMINII 9E, DPF: 01.04.2013, DNF: 0	200539	148.73
2156	TEREN LUMINII 9F, DPF: 01.04.2013, DNF: 0	200540	148.73
2157	TEREN MARASESTI 20A, DPF: 01.02.2013, DNF: 0	200541	35.32
2158	TEREN MEDGIDIA NORD, DPF: 01.02.2013, DNF: 0	200542	221.10
2159	TEREN MEDGIDIA PN, DPF: 01.02.2013, DNF: 0	200543	50.60
2160	TEREN MEDGIDIA STR. SILOZULUI, NR.40 S=1380 MP, DPF: 31.08.2015, DNF: 0	200544	827.00
2161	TEREN MEDGIDIA STR. CRANGULUI, NR.3, S=970 MP, DPF: 31.08.2015, DNF: 0	200545	581.31
2162	TEREN MEHMED NYAZI 3, DPF: 01.02.2013, DNF: 0	200547	12.54
2163	TEREN MERILOR 3, DPF: 01.04.2013, DNF: 0	200548	100.74
2164	TEREN MIHAI BRAVU BL. 23, DPF: 01.04.2013, DNF: 0	200549	16.50
2165	TEREN MIHAI BRAVU BL. 23, DPF: 01.04.2013, DNF: 0	200550	25.76
2166	TEREN MOLIZILOR 10, DPF: 01.04.2013, DNF: 0	200552	93.92
2167	TEREN MOLIZILOR 13, DPF: 01.04.2013, DNF: 0	200553	94.45
2168	TEREN MOLIZILOR 15, DPF: 01.04.2013, DNF: 0	200554	102.63
2169	TEREN MOLIZILOR 17, DPF: 01.04.2013, DNF: 0	200555	100.35
2170	TEREN MOLIZILOR 4, DPF: 01.04.2013, DNF: 0	200556	94.45
2171	TEREN MOLIZILOR 6, DPF: 01.04.2013, DNF: 0	200557	94.45
2172	TEREN MOLIZILOR 8, DPF: 01.04.2013, DNF: 0	200558	159.50
2173	TEREN MOLIZILOR 9, DPF: 01.04.2013, DNF: 0	200559	94.45
2174	TEREN MOLIZILOR NR. 11, DPF: 01.04.2013, DNF: 0	200560	94.45
2175	TEREN MONUMENTULUI 20, DPF: 01.02.2013, DNF: 0	200561	25.37
2176	TEREN NUCILOR 11, DPF: 01.04.2013, DNF: 0	200563	94.42
2177	TEREN NUCILOR 12, DPF: 01.04.2013, DNF: 0	200564	94.45
2178	TEREN NUCILOR 13, DPF: 01.04.2013, DNF: 0	200565	102.00
2179	TEREN NUCILOR 14, DPF: 01.04.2013, DNF: 0	200566	94.23
2180	TEREN NUCILOR 15, DPF: 01.04.2013, DNF: 0	200567	100.74
2181	TEREN NUCILOR 16, DPF: 01.04.2013, DNF: 0	200568	95.70
2182	TEREN NUCILOR 17, DPF: 01.04.2013, DNF: 0	200569	97.90
2183	TEREN NUCILOR 19, DPF: 01.04.2013, DNF: 0	200570	104.20
2184	TEREN NUCILOR 20, DPF: 01.04.2013, DNF: 0	200571	104.34
2185	TEREN NUCILOR 21, DPF: 01.04.2013, DNF: 0	200572	94.45
2186	TEREN NUCILOR 22, DPF: 01.04.2013, DNF: 0	200573	94.45
2187	TEREN NUCILOR 23, DPF: 01.04.2013, DNF: 0	200574	50.37
2188	TEREN NUCILOR 23A, DPF: 01.04.2013, DNF: 0	200575	49.42
2189	TEREN NUCILOR 24, DPF: 01.04.2013, DNF: 0	200576	116.94
2190	TEREN NUCILOR 25, DPF: 01.04.2013, DNF: 0	200577	94.45
2191	TEREN NUCILOR 26, DPF: 01.04.2013, DNF: 0	200578	94.44
2192	TEREN NUCILOR 27, DPF: 01.04.2013, DNF: 0	200579	94.45
2193	TEREN NUCILOR 28, DPF: 01.04.2013, DNF: 0	200580	97.30
2194	TEREN NUCILOR 29, DPF: 01.04.2013, DNF: 0	200581	94.45
2195	TEREN NUCILOR 8, DPF: 01.04.2013, DNF: 0	200582	93.83

2196	TEREN NUCILOR 9, DPF: 01.04.2013, DNF: 0	200583	94.45
2197	TEREN NUCILOR LOT 110, DPF: 01.04.2013, DNF: 0	200584	94.45
2198	TEREN NUCILOR NR .18, DPF: 01.04.2013, DNF: 0	200585	106.08
2199	TEREN NUCILOR NR. 37, DPF: 01.04.2013, DNF: 0	200586	30.86
2200	TEREN NUCILOR.10, DPF: 01.04.2013, DNF: 0	200587	96.65
2201	TEREN NUFARULUI 14B, DPF: 01.04.2013, DNF: 0	200588	167.13
2202	TEREN NUFARULUI 14C, DPF: 01.04.2013, DNF: 0	200589	165.14
2203	TEREN NUFARULUI 14D, DPF: 01.04.2013, DNF: 0	200590	148.73
2204	TEREN NUFARULUI 14E, DPF: 01.04.2013, DNF: 0	200591	148.73
2205	TEREN NUFARULUI 27A, DPF: 01.04.2013, DNF: 0	200592	147.73
2206	TEREN NUFARULUI 27B, DPF: 01.04.2013, DNF: 0	200593	147.73
2207	TEREN NUFARULUI 27C, DPF: 01.04.2013, DNF: 0	200594	147.73
2208	TEREN OITUZ 37B, DPF: 01.02.2013, DNF: 0	200595	3.77
2209	TEREN OVIDIU 18, DPF: 01.02.2013, DNF: 0	200596	10.45
2210	TEREN OVIDIU 20B, DPF: 01.02.2013, DNF: 0	200597	7.55
2211	TEREN PACII 10, DPF: 01.02.2013, DNF: 0	200598	41.28
2212	TEREN PACII 13, DPF: 01.02.2013, DNF: 0	200599	34.32
2213	TEREN PACII 26, DPF: 01.02.2013, DNF: 0	200600	10.45
2214	TEREN PANAIRULUI 8, DPF: 01.02.2013, DNF: 0	200601	50.24
2215	TEREN PANSELUTELOR 42, DPF: 01.04.2013, DNF: 0	200602	149.23
2216	TEREN PANSELUTELOR 52, DPF: 01.04.2013, DNF: 0	200603	154.20
2217	TEREN PANSELUTELOR 52A, DPF: 01.04.2013, DNF: 0	200604	149.23
2218	TEREN PANSELUTELOR 58, DPF: 01.04.2013, DNF: 0	200605	149.23
2219	TEREN PANSELUTELOR 60, DPF: 01.04.2013, DNF: 0	200606	149.23
2220	TEREN PANSELUTELOR 62, DPF: 01.04.2013, DNF: 0	200607	149.23
2221	TEREN PANSELUTELOR 64, DPF: 01.04.2013, DNF: 0	200608	149.23
2222	TEREN PANSELUTELOR 66, DPF: 01.04.2013, DNF: 0	200609	149.23
2223	TEREN PANSELUTELOR 68, DPF: 01.04.2013, DNF: 0	200610	149.23
2224	TEREN PANSELUTELOR 70 LOT 76, DPF: 01.11.2013, DNF: 0	200611	149.23
2225	TEREN PANSELUTELOR 72, DPF: 01.04.2013, DNF: 0	200612	149.23
2226	TEREN PANSELUTELOR 76, DPF: 01.04.2013, DNF: 0	200613	149.23
2227	TEREN PANSELUTELOR 78, DPF: 01.04.2013, DNF: 0	200614	149.23
2228	TEREN PANSELUTELOR 82, DPF: 01.04.2013, DNF: 0	200615	149.23
2229	TEREN PANSELUTELOR 84, DPF: 01.04.2013, DNF: 0	200616	149.23
2230	TEREN PANSELUTELOR LOT 10, DPF: 01.04.2013, DNF: 0	200618	149.23
2231	TEREN PANSELUTELOR LOT 11, DPF: 01.04.2013, DNF: 0	200619	149.23
2232	TEREN PANSELUTELOR LOT 12, DPF: 01.04.2013, DNF: 0	200620	149.23
2233	TEREN PANSELUTELOR LOT 13, DPF: 01.04.2013, DNF: 0	200621	149.23
2234	TEREN PANSELUTELOR LOT 14, DPF: 01.04.2013, DNF: 0	200622	149.23
2235	TEREN PANSELUTELOR LOT 15, DPF: 01.04.2013, DNF: 0	200623	347.23
2236	TEREN PANSELUTELOR LOT 16, DPF: 01.04.2013, DNF: 0	200624	149.23
2237	TEREN PANSELUTELOR LOT 39, DPF: 01.04.2013, DNF: 0	200625	149.23
2238	TEREN PANSELUTELOR LOT 40, DPF: 01.04.2013, DNF: 0	200626	149.23
2239	TEREN PANSELUTELOR LOT 41, DPF: 01.04.2013, DNF: 0	200627	149.23
2240	TEREN PANSELUTELOR LOT 42, DPF: 01.04.2013, DNF: 0	200628	149.23
2241	TEREN PANSELUTELOR LOT 7, DPF: 01.04.2013, DNF: 0	200629	149.23

2242	TEREN PANSELUTELOR LOT 8, DPF: 01.04.2013, DNF: 0	200630	149.23
2243	TEREN PANSELUTELOR LOT 9, DPF: 01.04.2013, DNF: 0	200631	149.23
2244	TEREN PANSELUTELOR NR. 56, DPF: 01.04.2013, DNF: 0	200632	149.23
2245	TEREN PANSELUTELOR NR. 80, DPF: 01.04.2013, DNF: 0	200633	149.23
2246	TEREN PARCELA 1225/4/3, DPF: 01.02.2013, DNF: 0	200634	346.47
2247	TEREN PESTERII 25, DPF: 01.04.2013, DNF: 0	200635	149.23
2248	TEREN PESTERII 26, DPF: 01.04.2013, DNF: 0	200636	149.23
2249	TEREN PESTERII 27, DPF: 01.04.2013, DNF: 0	200637	149.23
2250	TEREN PESTERII 28, DPF: 01.04.2013, DNF: 0	200638	149.23
2251	TEREN PESTERII 29, DPF: 01.04.2013, DNF: 0	200639	149.23
2252	TEREN PESTERII 30, DPF: 01.04.2013, DNF: 0	200640	149.23
2253	TEREN PESTERII 31, DPF: 01.04.2013, DNF: 0	200641	117.39
2254	TEREN PESTERII 32, DPF: 01.04.2013, DNF: 0	200642	160.67
2255	TEREN PESTERII 33, DPF: 01.04.2013, DNF: 0	200643	149.23
2256	TEREN PESTERII 34, DPF: 01.04.2013, DNF: 0	200644	149.23
2257	TEREN PESTERII 37, DPF: 01.04.2013, DNF: 0	200645	149.23
2258	TEREN PESTERII 40, DPF: 01.04.2013, DNF: 0	200646	149.23
2259	TEREN PESTERII 41, DPF: 01.02.2013, DNF: 0	200647	159.68
2260	TEREN PESTERII 41 LOT 137, DPF: 01.04.2013, DNF: 0	200648	159.68
2261	TEREN PESTERII 42, DPF: 01.04.2013, DNF: 0	200649	149.23
2262	TEREN PESTERII 44, DPF: 01.04.2013, DNF: 0	200650	149.23
2263	TEREN PESTERII 45, DPF: 01.04.2013, DNF: 0	200651	149.23
2264	TEREN PESTERII 46, DPF: 01.04.2013, DNF: 0	200652	149.23
2265	TEREN PESTERII 47, DPF: 01.04.2013, DNF: 0	200653	149.23
2266	TEREN PESTERII 48, DPF: 01.04.2013, DNF: 0	200654	151.46
2267	TEREN PESTERII 49, DPF: 01.04.2013, DNF: 0	200655	149.23
2268	TEREN PESTERII 51, DPF: 01.04.2013, DNF: 0	200656	149.23
2269	TEREN PESTERII 55, DPF: 01.04.2013, DNF: 0	200657	149.16
2270	TEREN PESTERII LOT 311, DPF: 01.04.2013, DNF: 0	200658	149.23
2271	TEREN PESTERII NR. 35, DPF: 01.04.2013, DNF: 0	200659	149.23
2272	TEREN PESTERII NR. 38, DPF: 01.04.2013, DNF: 0	200660	149.23
2273	TEREN PESTERII NR. 39, DPF: 01.04.2013, DNF: 0	200661	202.95
2274	TEREN PESTERII NR. 43, DPF: 01.04.2013, DNF: 0	200662	149.23
2275	TEREN PESTERII NR. 50, DPF: 01.04.2013, DNF: 0	200663	151.46
2276	TEREN PESTERII NR. 53, DPF: 01.04.2013, DNF: 0	200664	163.15
2277	TEREN PIATETA DECEBAL, DPF: 01.04.2013, DNF: 0	200665	10.69
2278	TEREN PIATETA DECEBAL (IN SPATE BL. P1), DPF: 01.04.2013, DNF: 0	200666	6.41
2279	TEREN PIATETA DECEBAL BL. P2, DPF: 01.04.2013, DNF: 0	200667	31.58
2280	TEREN PIATETA DECEBAL BL. P3, DPF: 01.04.2013, DNF: 0	200668	29.23
2281	TEREN PIATETA DECEBAL P2, DPF: 01.11.2013, DNF: 0	200669	33.51
2282	TEREN PIATETA DECEBAL, BL. P4, DPF: 01.04.2013, DNF: 0	200670	25.45
2283	TEREN PIATETA DECEBALBL. P3, DPF: 01.04.2013, DNF: 0	200671	22.53
2284	TEREN PIERSICILOR 12, DPF: 01.04.2013, DNF: 0	200672	121.84
2285	TEREN PIERSICILOR 43, DPF: 01.02.2013, DNF: 0	200673	349.80
2286	TEREN PIERSICILOR LOT 504 A, DPF: 01.04.2013, DNF: 0	200674	94.45

2287	TEREN PIERSICILOR LOT 511, DPF: 01.02.2013, DNF: 0	200675	94.45
2288	TEREN PIERSICILOR LOT 513, DPF: 01.02.2013, DNF: 0	200676	94.45
2289	TEREN PIERSICILOR LOT 515, DPF: 01.02.2013, DNF: 0	200677	94.45
2290	TEREN PIERSICILOR LOT 517, DPF: 01.02.2013, DNF: 0	200678	94.45
2291	TEREN PIERSICILOR LOT 518, DPF: 01.02.2013, DNF: 0	200679	68.00
2292	TEREN PIERSICILOR LOT 519, DPF: 01.04.2013, DNF: 0	200680	94.45
2293	TEREN PIERSICILOR LOT 521, DPF: 01.02.2013, DNF: 0	200681	94.45
2294	TEREN PIERSICILOR LOT 523, DPF: 01.02.2013, DNF: 0	200682	94.45
2295	TEREN PIERSICILOR LOT 525, DPF: 01.02.2013, DNF: 0	200683	94.45
2296	TEREN PIERSICILOR LOT 527, DPF: 01.02.2013, DNF: 0	200684	94.45
2297	TEREN PIERSICILOR LOT 529, DPF: 01.02.2013, DNF: 0	200685	94.45
2298	TEREN PIERSICILOR LOT 531, DPF: 01.02.2013, DNF: 0	200686	94.45
2299	TEREN PIERSICILOR LOT 533, DPF: 01.02.2013, DNF: 0	200687	94.45
2300	TEREN PIERSICILOR LOT 535, DPF: 01.02.2013, DNF: 0	200688	94.45
2301	TEREN PIERSICILOR LOT 537, DPF: 01.02.2013, DNF: 0	200689	94.45
2302	TEREN PIERSICILOR LOT 539, DPF: 01.02.2013, DNF: 0	200690	94.45
2303	TEREN PIERSICILOR LOT 541, DPF: 01.02.2013, DNF: 0	200691	94.45
2304	TEREN PIERSICILOR LOT 543, DPF: 01.02.2013, DNF: 0	200692	94.45
2305	TEREN PIERSICILOR LOT 545, DPF: 01.02.2013, DNF: 0	200693	94.45
2306	TEREN PIERSICILOR LOT 546, DPF: 01.02.2013, DNF: 0	200694	94.45
2307	TEREN PIERSICILOR LOT 547, DPF: 01.02.2013, DNF: 0	200695	94.45
2308	TEREN PIERSICILOR LOT 548, DPF: 01.02.2013, DNF: 0	200696	94.45
2309	TEREN PIERSICILOR NR. 10 LOT 502 A, DPF: 01.04.2013, DNF: 0	200697	94.45
2310	TEREN PIERSICILOR NR. 8, DPF: 01.04.2013, DNF: 0	200698	94.45
2311	TEREN PIERSICILOR NR.9 LOT 504, DPF: 01.02.2013, DNF: 0	200699	349.80
2312	TEREN PINILOR 30, DPF: 01.04.2013, DNF: 0	200700	89.54
2313	TEREN PODGORIILOR, DPF: 01.02.2013, DNF: 0	200701	23.88
2314	TEREN PODGORIILOR 16A, DPF: 01.02.2013, DNF: 0	200702	9.90
2315	TEREN PODGORIILOR FN, DPF: 01.02.2013, DNF: 0	200703	32.46
2316	TEREN POLIGONUL VIILOR NR.47, DPF: 01.02.2013, DNF: 0	200704	9.13
2317	TEREN POPORULUI, DPF: 01.02.2013, DNF: 0	200705	24.20
2318	TEREN POPORULUI (INTERSECTIE TEILOR), DPF: 01.04.2013, DNF: 0	200706	12.44
2319	TEREN POPORULUI 1, DPF: 01.02.2013, DNF: 0	200707	517.51
2320	TEREN POPORULUI 2I, DPF: 01.04.2013, DNF: 0	200708	149.23
2321	TEREN POPORULUI 2J, DPF: 01.04.2013, DNF: 0	200709	149.23
2322	TEREN POPORULUI 2K, DPF: 01.04.2013, DNF: 0	200710	294.97
2323	TEREN POPORULUI 2M, DPF: 01.04.2013, DNF: 0	200712	149.23
2324	TEREN POPORULUI 2U, DPF: 01.04.2013, DNF: 0	200714	149.23
2325	TEREN POPORULUI 2XA, DPF: 01.04.2013, DNF: 0	200715	149.23
2326	TEREN POPORULUI 2Z, DPF: 01.04.2013, DNF: 0	200716	149.23
2327	TEREN POPORULUI FN, DPF: 01.02.2013, DNF: 0	200717	49.94
2328	TEREN POPORULUI LOT 1, DPF: 01.04.2013, DNF: 0	200718	189.02
2329	TEREN POPORULUI LOT 2, DPF: 01.04.2013, DNF: 0	200719	125.85
2330	TEREN POPORULUI LOT4, DPF: 01.04.2013, DNF: 0	200720	149.23
2331	TEREN POPORULUI NR. 1 (POARTA LAFARGE), DPF: 01.04.2013, DNF: 0	200721	1.99

2332	TEREN POPORULUI NR. 25 LOT 9, DPF: 01.04.2013, DNF: 0	200722	149.23
2333	TEREN POPORULUI NR.1BIS, DPF: 01.04.2013, DNF: 0	200724	19.40
2334	TEREN POPORULUI ZONA PIATA, DPF: 01.02.2013, DNF: 0	200725	520.42
2335	TEREN POPORULUI BL. 28, DPF: 01.04.2013, DNF: 0	200726	10.45
2336	TEREN PROGRESULUI FN, DPF: 01.02.2013, DNF: 0	200727	19,092.47
2337	TEREN PROGRESULUI FN, DPF: 01.02.2013, DNF: 0	200728	35,753.55
2338	TEREN PROGRESULUI LOT 3, DPF: 01.02.2013, DNF: 0	200730	1,010.76
2339	TEREN PROGRESULUI LOT 4, DPF: 01.02.2013, DNF: 0	200731	774.49
2340	TEREN PRUNILOR 8, DPF: 01.04.2013, DNF: 0	200732	149.23
2341	TEREN RAHOVEI BL. R1, DPF: 01.11.2013, DNF: 0	200733	17.91
2342	TEREN RAHOVEI FN, DPF: 01.04.2013, DNF: 0	200734	141.26
2343	TEREN RANDUNELELOR 34, DPF: 01.02.2013, DNF: 0	200735	0.99
2344	TEREN RANDUNELELOR 53, DPF: 01.04.2013, DNF: 0	200736	121.87
2345	TEREN RANDUNELELOR 55, DPF: 01.04.2013, DNF: 0	200737	121.87
2346	TEREN RANDUNELELOR 57, DPF: 01.04.2013, DNF: 0	200738	121.87
2347	TEREN RAZOARE 49, DPF: 01.02.2013, DNF: 0	200739	11.02
2348	TEREN REMUS OPREANU LOT 13, DPF: 01.02.2013, DNF: 0	200740	507.28
2349	TEREN REMUS OPREANU LOT 6, DPF: 01.04.2013, DNF: 0	200741	157.28
2350	TEREN REMUS OPREANU 1DECEMBRIE, DPF: 01.04.2013, DNF: 0	200742	185.24
2351	TEREN REMUS OPREANU DEPOZITULUI LOT 1, DPF: 01.04.2013, DNF: 0	200743	68.74
2352	TEREN REMUS OPREANU DEPOZITULUI LOT 2 A, DPF: 01.04.2013, DNF: 0	200744	78.89
2353	TEREN REMUS OPREANU LOT 1, DPF: 01.11.2013, DNF: 0	200745	83.22
2354	TEREN REMUS OPREANU LOT 12, DPF: 01.04.2013, DNF: 0	200746	164.77
2355	TEREN REMUS OPREANU LOT 18, DPF: 01.04.2013, DNF: 0	200747	163.10
2356	TEREN REMUS OPREANU LOT 4, DPF: 01.04.2013, DNF: 0	200748	71.73
2357	TEREN REMUS OPREANU LOT 5, DPF: 01.04.2013, DNF: 0	200749	162.11
2358	TEREN REMUS OPREANU LOT 7 NR.6 , DPF: 01.04.2013, DNF: 0	200750	164.60
2359	TEREN REMUS OPREANU LOT2 STR.DEPOZITULUI 1 C, DPF: 01.04.2013, DNF: 0	200751	80.72
2360	TEREN REMUS OPREANU STR. PLANTELOR LOT4A, DPF: 30.11.2015, DNF: 0	200752	71.73
2361	TEREN REMUS OPREANU TARGULUI NR.4, DPF: 01.04.2013, DNF: 0	200753	228.17
2362	TEREN REMUS OPREANU TARGULUI NR. 18 LOT 16, DPF: 01.04.2013, DNF: 0	200754	163.10
2363	TEREN REMUS OPREANU TARGULUI 11, DPF: 01.04.2013, DNF: 0	200755	176.75
2364	TEREN REMUS OPREANU TARGULUI 12, DPF: 01.04.2013, DNF: 0	200756	163.10
2365	TEREN REMUS OPREANU TARGULUI 16, DPF: 01.04.2013, DNF: 0	200757	166.67
2366	TEREN REMUS OPREANU TARGULUI 3, DPF: 01.04.2013, DNF: 0	200758	170.92
2367	TEREN REMUS OPREANU TARGULUI 7 , DPF: 01.04.2013, DNF: 0	200759	157.28
2368	TEREN REMUS OPREANU-TARGULUI LOT 24, DPF: 01.11.2013, DNF: 0	200760	162.27
2369	TEREN REPUBLICII (ZONA SPITAL), DPF: 01.04.2013, DNF: 0	200761	48.75
2370	TEREN REPUBLICII BL. RM 3, DPF: 01.04.2013, DNF: 0	200762	41.00
2371	TEREN REPUBLICII BL. D 9, DPF: 01.04.2013, DNF: 0	200763	16.40
2372	TEREN REPUBLICII BL. RM 3 A, DPF: 01.04.2013, DNF: 0	200764	42.46
2373	TEREN REPUBLICII BL.A1, DPF: 01.11.2013, DNF: 0	200765	4.73
2374	TEREN REPUBLICII BL.G3, DPF: 01.02.2013, DNF: 0	200766	9.36

2375	TEREN REPUBLICII NR 18, DPF: 01.11.2013, DNF: 0	200767	178.39
2376	TEREN REPUBLICII NR. 18, DPF: 01.04.2013, DNF: 0	200768	16.31
2377	TEREN REPUBLICII NR. 18, BL. G 1, DPF: 01.04.2013, DNF: 0	200769	40.05
2378	TEREN REPUBLICII NR. 56, DPF: 01.04.2013, DNF: 0	200770	11.06
2379	TEREN REPUBLICII BL. RM 3, DPF: 01.04.2013, DNF: 0	200771	18.25
2380	TEREN REPUBLICII BL. RM 3, DPF: 01.04.2013, DNF: 0	200772	11.41
2381	TEREN REPUBLICII BL. RM 3, DPF: 01.04.2013, DNF: 0	200773	72.94
2382	TEREN ROMANA 37, DPF: 01.02.2013, DNF: 0	200774	6.96
2383	TEREN ROMANA 45, DPF: 01.02.2013, DNF: 0	200775	2.49
2384	TEREN ROMANA 6, DPF: 01.02.2013, DNF: 0	200776	7.13
2385	TEREN SALCAMILOR 10, DPF: 01.04.2013, DNF: 0	200778	126.87
2386	TEREN SALCAMILOR 11, DPF: 01.04.2013, DNF: 0	200779	107.35
2387	TEREN SALCAMILOR 13, DPF: 01.04.2013, DNF: 0	200780	94.45
2388	TEREN SALCAMILOR 15, DPF: 01.04.2013, DNF: 0	200781	94.45
2389	TEREN SALCAMILOR 17, DPF: 01.04.2013, DNF: 0	200782	94.45
2390	TEREN SALCAMILOR 21, DPF: 01.04.2013, DNF: 0	200783	94.45
2391	TEREN SALCAMILOR 24, DPF: 01.04.2013, DNF: 0	200784	93.30
2392	TEREN SALCAMILOR 25, DPF: 01.04.2013, DNF: 0	200785	94.45
2393	TEREN SALCAMILOR 29, DPF: 01.04.2013, DNF: 0	200786	94.45
2394	TEREN SALCAMILOR 2A, DPF: 01.04.2013, DNF: 0	200787	94.45
2395	TEREN SALCAMILOR 2B, DPF: 01.04.2013, DNF: 0	200788	94.45
2396	TEREN SALCAMILOR 31, DPF: 01.04.2013, DNF: 0	200789	94.45
2397	TEREN SALCAMILOR 4, DPF: 01.04.2013, DNF: 0	200790	94.45
2398	TEREN SALCAMILOR LOT 32, DPF: 01.04.2013, DNF: 0	200791	94.45
2399	TEREN SALCAMILOR LOT 37, DPF: 01.04.2013, DNF: 0	200792	94.45
2400	TEREN SALCAMILOR NR. 19, DPF: 01.04.2013, DNF: 0	200793	99.17
2401	TEREN SALCIILOR 1 LOT 141, DPF: 01.04.2013, DNF: 0	200794	94.45
2402	TEREN SALCIILOR 3 LOT 142, DPF: 01.04.2013, DNF: 0	200795	94.45
2403	TEREN SALCIILOR 4, DPF: 01.04.2013, DNF: 0	200796	212.19
2404	TEREN SALCIILOR 5, DPF: 01.04.2013, DNF: 0	200797	94.45
2405	TEREN SECICAR FRANTZ 21, DPF: 01.02.2013, DNF: 0	200798	9.45
2406	TEREN SILOZULUI, DPF: 01.04.2013, DNF: 0	200799	11.44
2407	TEREN SILOZULUI, DPF: 01.04.2013, DNF: 0	200800	1,089.50
2408	TEREN SILOZULUI BARACA 29, DPF: 01.02.2013, DNF: 0	200801	221.10
2409	TEREN SILOZULUI BARACA 30, DPF: 01.02.2013, DNF: 0	200802	86.90
2410	TEREN SILOZULUI BARACA 30, DPF: 01.02.2013, DNF: 0	200803	77.00
2411	TEREN SILOZULUI BARACA 30, DPF: 01.02.2013, DNF: 0	200804	167.20
2412	TEREN SILOZULUI BARACA 30, DPF: 01.02.2013, DNF: 0	200805	328.90
2413	TEREN SILOZULUI BARACA 30, DPF: 01.02.2013, DNF: 0	200806	183.70
2414	TEREN SILOZULUI BARACA 37, SI 38	200807	104.50
	STRADA SILOZULUI, BARACA 37 A; CURTE - 60MP; SL:23,66 MP	5556309	2,140.52
	STRADA SILOZULUI, BARACA 37 B; CURTE - 100MP; SL:36 MP	5556310	3,256.92
	STRADA SILOZULUI, BARACA 37 C ; SL:12,88MP	5556311	7,961.36
	STRADA SILOZULUI, BARACA 37 D; CURTE -30 MP; SL:31,92MP	5556312	2,887.80
	STRADA SILOZULUI, BARACA 37 E; CURTE - 32MP; SL:25,86 MP	5556313	2,339.55

	STRADA SILOZULUI, BARACA 37 F; ; SL:8,33 MP	5556314	2,985.51
	STRADA SILOZULUI, BARACA 37 H; ; SL:21 MP	5556315	1,899.87
	STRADA SILOZULUI, BARACA 37 I; CURTE - 170MP; SL:23 MP	200095	2,080.81
	STRADA SILOZULUI, BARACA 37 J; CURTE - 30MP; SL:32 MP	5556316	2,895.04
	STRADA SILOZULUI, BARACA 37 K; CURTE - 23,20MP; SL:33,84 MP	5556317	3,061.50
	STRADA SILOZULUI, BARACA 37 L; CURTE - 283MP; SL:58 MP	5556318	5,247.26
	STRADA SILOZULUI, BARACA 37 M; CURTE - 32MP; SL:14,21 MP	5556319	1,285.58
	STRADA SILOZULUI, BARACA 38 A; SL:29,23MP	5556344	2,644.44
	STRADA SILOZULUI, BARACA 38 B; SL:28,40 MP	5556345	2,569.35
	STRADA SILOZULUI, BARACA 38 C; SL:20,06 MP	5556346	1,814.83
	STRADA SILOZULUI, BARACA 38D; CURTE - 100MP; SL:28,4 MP	5556347	2,569.35
2415	TEREN SILOZULUI FN, DPF: 01.02.2013, DNF: 0	200808	12,622.04
2416	TEREN SILOZULUI FN, DPF: 01.02.2013, DNF: 0	200809	107.45
2417	TEREN SILOZULUI FN, DPF: 01.02.2013, DNF: 0	200810	1,263.45
2418	TEREN SILOZULUI FN, DPF: 01.02.2013, DNF: 0	200811	3,050.30
2419	TEREN SILOZULUI NR. 32 E, DPF: 01.04.2013, DNF: 0	200812	27.85
2420	TEREN SILOZULUI NR. 32 F, DPF: 01.04.2013, DNF: 0	200813	18.90
2421	TEREN SIRETULUI, DPF: 01.04.2013, DNF: 0	200814	10.75
2422	TEREN SOIMILOR 1, DPF: 01.02.2013, DNF: 0	200815	85.21
2423	TEREN STR. LUMINII NR 14 S=42 MP MEDGIDIA, DPF: 01.07.2017, DNF: 0	200816	3,799.74
2424	TEREN STR. TRIUMFULUI NR.6 S=360MP, DPF: 30.11.2015, DNF: 0	200817	32,569.20
2425	TEREN STR. VANATORILOR S=306MP, DPF: 01.07.2017, DNF: 0	200818	27,683.82
2426	TEREN STR. VANTULUI NR.10 MEDGIDIA, S=36MP, DPF: 31.08.2016, DNF: 0	200819	3,256.92
2427	TEREN STR. ARTARILOR LOT 314 S= 259MP, DPF: 30.11.2015, DNF: 0	200820	23,431.73
2428	TEREN STR. ARTARILOR LOT97 S=280MP, DPF: 30.11.2015, DNF: 0	200821	25,331.60
2429	TEREN STR. ARTARILOR NR.37 LOT 98 S=300MP, DPF: 30.11.2015, DNF: 0	200822	27,141.00
2430	TEREN STR. DEZROBIRII NR.60 LOT 3 S=300MP, DPF: 30.11.2015, DNF: 0	200823	27,141.00
2431	TEREN STR. GRIVITEI NR.57 S=40 MP MEDGIDIA, DPF: 27.04.2017, DNF: 0	200824	3,618.80
2432	TEREN STR. ION CREANGA ,NR.33 S- 170MP, DPF: 27.04.2017, DNF: 0	200825	15,379.90
2433	TEREN STR. ION VODA NR.4 BIS MEDGIDIA, DPF: 07.12.2015, DNF: 0	200826	25.06
2434	TEREN STR. MOLDOVEI NR.27 MEDGIDIA , S=23 MP, DPF: 24.05.2017, DNF: 0	200828	2,080.81
2435	TEREN STR. MOLIZILOR NR.2 LOT 148 S=498MP, DPF: 30.11.2015, DNF: 0	200829	45,054.06
2436	TEREN STR. NUCILOR LOT 100 S=299MP, DPF: 30.11.2015, DNF: 0	200830	27,050.53
2437	TEREN STR. NUCILOR LOT 102 S= 299MP NR.36, DPF: 30.11.2015, DNF: 0	200831	27,050.53
2438	TEREN STR. NUCILORLOT 101 S=299MP, DPF: 30.11.2015, DNF: 0	200832	27,050.53
2439	TEREN STR. OITUZ .NR.38 S-96MP MEDGIDIA, DPF: 27.04.2017, DNF: 0	200833	8,685.12
2440	TEREN STR. OITUZ NR.34A S=50MP MEDGIDIA4, DPF: 11.01.2016, DNF: 0	200834	4,523.50
2441	TEREN STR. PESTERII NR.56 S= 300MP, DPF: 30.11.2015, DNF: 0	200835	27,141.00
2442	TEREN STR. POPORULUI FN S=26MP, DPF: 01.07.2017, DNF: 0	200836	2,352.22
2443	TEREN STR. POPORULUI NR.2 MEDGIDIA S=3765 MP, DPF: 05.10.2016, DNF: 0	200837	250,149.55
2444	TEREN STR. REPUBLICII FN PEPINIERA, DPF: 30.07.2017, DNF: 0	200839	1,089.00

2445	TEREN STR. SOIMILOR NR.7 S=235,10MP, DPF: 30.11.2015, DNF: 0	200840	21,269.50
2446	TEREN STR. TEILOR NR.52 LOT 303 S=419MP, DPF: 30.11.2015, DNF: 0	200841	37,906.93
2447	TEREN STR. VIORELELOR NR.13LOT 34 S=368 MP, DPF: 30.11.2015, DNF: 0	200842	33,292.96
2448	TEREN STR. VIORELELOR NR.39 LOT 22 S=309MP, DPF: 30.11.2015, DNF: 0	200843	27,955.23
2449	TEREN STR. JIULUI NR.15A MEDGIDIA , S-72 MP, DPF: 27.04.2017, DNF: 0	200844	6,513.84
2450	TEREN STR. PESTERII NR.57 LOT 124 S=300MP, DPF: 30.11.2015, DNF: 0	200845	27,141.00
2451	TEREN TEILOR LOT 501 , DPF: 30.11.2015, DNF: 0	200846	135.66
2452	TEREN VALEA DACILOR LOT 43 S=977MP, DPF: 30.11.2015, DNF: 0	200847	88,389.19
2453	TEREN T VLADIMIRESCU 2, DPF: 01.02.2013, DNF: 0	200848	7,129.10
2454	TEREN TABACARIEI 7A, DPF: 01.02.2013, DNF: 0	200849	166.13
2455	TEREN TEILOR LOT 534, DPF: 01.02.2013, DNF: 0	200850	149.23
2456	TEREN TEILOR 22, DPF: 01.04.2013, DNF: 0	200851	149.16
2457	TEREN TEILOR 28, DPF: 01.04.2013, DNF: 0	200852	149.23
2458	TEREN TEILOR 30, DPF: 01.04.2013, DNF: 0	200853	149.23
2459	TEREN TEILOR 32, DPF: 01.04.2013, DNF: 0	200854	149.23
2460	TEREN TEILOR 34, DPF: 01.04.2013, DNF: 0	200855	149.23
2461	TEREN TEILOR 36, DPF: 01.04.2013, DNF: 0	200856	200.96
2462	TEREN TEILOR 38, DPF: 01.04.2013, DNF: 0	200857	149.23
2463	TEREN TEILOR 3A, DPF: 01.04.2013, DNF: 0	200858	168.12
2464	TEREN TEILOR 40, DPF: 01.04.2013, DNF: 0	200859	159.17
2465	TEREN TEILOR 42, DPF: 01.04.2013, DNF: 0	200860	149.23
2466	TEREN TEILOR 44, DPF: 01.04.2013, DNF: 0	200861	155.69
2467	TEREN TEILOR 5, DPF: 01.04.2013, DNF: 0	200862	149.23
2468	TEREN TEILOR 50, DPF: 01.04.2013, DNF: 0	200863	149.23
2469	TEREN TEILOR 52, DPF: 01.04.2013, DNF: 0	200864	149.23
2470	TEREN TEILOR 52A, DPF: 01.04.2013, DNF: 0	200865	169.13
2471	TEREN TEILOR 54, DPF: 01.04.2013, DNF: 0	200866	149.23
2472	TEREN TEILOR 60, DPF: 01.04.2013, DNF: 0	200867	149.16
2473	TEREN TEILOR 62, DPF: 01.04.2013, DNF: 0	200868	149.23
2474	TEREN TEILOR 66, DPF: 01.04.2013, DNF: 0	200869	149.23
2475	TEREN TEILOR 68 LOT 46, DPF: 01.04.2013, DNF: 0	200870	149.23
2476	TEREN TEILOR 8 LOT 501 A, DPF: 01.04.2013, DNF: 0	200871	163.15
2477	TEREN TEILOR 9, DPF: 01.04.2013, DNF: 0	200872	187.00
2478	TEREN TEILOR LOT 274, DPF: 01.04.2013, DNF: 0	200873	149.23
2479	TEREN TEILOR LOT 510, DPF: 01.02.2013, DNF: 0	200874	149.23
2480	TEREN TEILOR LOT 512, DPF: 01.02.2013, DNF: 0	200875	149.23
2481	TEREN TEILOR LOT 514, DPF: 01.02.2013, DNF: 0	200876	149.23
2482	TEREN TEILOR LOT 516, DPF: 01.02.2013, DNF: 0	200877	149.23
2483	TEREN TEILOR LOT 518, DPF: 01.02.2013, DNF: 0	200878	122.36
2484	TEREN TEILOR LOT 520, DPF: 01.02.2013, DNF: 0	200879	149.23
2485	TEREN TEILOR LOT 522, DPF: 01.02.2013, DNF: 0	200880	149.23
2486	TEREN TEILOR LOT 524, DPF: 01.02.2013, DNF: 0	200881	149.23
2487	TEREN TEILOR LOT 526, DPF: 01.02.2013, DNF: 0	200882	149.23
2488	TEREN TEILOR LOT 528, DPF: 01.02.2013, DNF: 0	200883	149.23

2489	TEREN TEILOR LOT 530, DPF: 01.02.2013, DNF: 0	200884	149.23
2490	TEREN TEILOR LOT 532, DPF: 01.02.2013, DNF: 0	200885	149.23
2491	TEREN TEILOR LOT 536, DPF: 01.02.2013, DNF: 0	200886	149.23
2492	TEREN TEILOR LOT 538, DPF: 01.02.2013, DNF: 0	200887	149.23
2493	TEREN TEILOR LOT 540, DPF: 01.02.2013, DNF: 0	200888	149.23
2494	TEREN TEILOR LOT 542, DPF: 01.02.2013, DNF: 0	200889	149.23
2495	TEREN TEILOR LOT 544, DPF: 01.02.2013, DNF: 0	200890	149.23
2496	TEREN TEILOR LOT300, DPF: 01.04.2013, DNF: 0	200891	149.23
2497	TEREN TEILOR NR. 26, DPF: 01.04.2013, DNF: 0	200892	149.23
2498	TEREN TEILOR NR. 44, DPF: 01.04.2013, DNF: 0	200893	149.23
2499	TEREN TEILOR NR. 48, DPF: 01.04.2013, DNF: 0	200894	149.23
2500	TEREN TEILOR NR. 54, DPF: 01.04.2013, DNF: 0	200895	149.23
2501	TEREN TEILOR NR. 58, DPF: 01.04.2013, DNF: 0	200896	149.23
2502	TEREN TEILOR NR. 64, DPF: 01.04.2013, DNF: 0	200897	149.23
2503	TEREN TENIS LANGA KARLO SI ROMPETROL, DPF: 01.04.2013, DNF: 0	200898	1,691.23
2504	TEREN THEODOR AMAN 42, DPF: 01.02.2013, DNF: 0	200899	25.86
2505	TEREN TINERETULUI 39A, DPF: 01.02.2013, DNF: 0	200900	24.24
2506	TEREN TUDOR ARGHEZI FN, DPF: 01.02.2013, DNF: 0	200901	784.22
2507	TEREN TUDOR VLADIMIRESCU 41B, DPF: 01.02.2013, DNF: 0	200902	52.80
2508	TEREN TUDOR VLADIMIRESCU 8A, DPF: 01.02.2013, DNF: 0	200903	1.10
2509	TEREN TUDOR VLADIMIRESCU FN, DPF: 01.02.2013, DNF: 0	200904	34.89
2510	TEREN TUDOR VLADIMIRESCU FN, DPF: 01.02.2013, DNF: 0	200905	1,031.80
2511	TEREN TUDOR VLADIMIRESCU FN, DPF: 01.02.2013, DNF: 0	200906	2,907.30
2512	TEREN TUDOR VLADIMIRESCU FN, DPF: 01.02.2013, DNF: 0	200907	443.30
2513	TEREN TUDOR VLADIMIRESCU FN, DPF: 01.02.2013, DNF: 0	200908	1,031.80
2514	TEREN TUDOR VLADIMIRESCU FN, DPF: 01.02.2013, DNF: 0	200909	1,102.20
2515	TEREN TUDOR VLADIMIRESCU FN, DPF: 01.02.2013, DNF: 0	200910	8.87
2516	TEREN ULMILOR 8, DPF: 01.04.2013, DNF: 0	200911	98.54
2517	TEREN ULMILOR 10, DPF: 01.04.2013, DNF: 0	200912	94.45
2518	TEREN ULMILOR 11, DPF: 01.04.2013, DNF: 0	200913	94.77
2519	TEREN ULMILOR 15, DPF: 01.04.2013, DNF: 0	200914	109.56
2520	TEREN ULMILOR 16, DPF: 01.04.2013, DNF: 0	200915	94.45
2521	TEREN ULMILOR 17, DPF: 01.04.2013, DNF: 0	200916	100.10
2522	TEREN ULMILOR 18, DPF: 01.04.2013, DNF: 0	200917	94.45
2523	TEREN ULMILOR 19, DPF: 01.04.2013, DNF: 0	200918	94.45
2524	TEREN ULMILOR 2, DPF: 01.04.2013, DNF: 0	200919	94.45
2525	TEREN ULMILOR 23, DPF: 01.04.2013, DNF: 0	200920	94.45
2526	TEREN ULMILOR 25, DPF: 01.04.2013, DNF: 0	200921	120.57
2527	TEREN ULMILOR 30, DPF: 01.04.2013, DNF: 0	200922	94.45
2528	TEREN ULMILOR 4, DPF: 01.04.2013, DNF: 0	200923	97.52
2529	TEREN ULMILOR 40, DPF: 01.04.2013, DNF: 0	200924	94.45
2530	TEREN ULMILOR 42, DPF: 01.04.2013, DNF: 0	200925	94.45
2531	TEREN ULMILOR 44, DPF: 01.04.2013, DNF: 0	200926	94.45
2532	TEREN ULMILOR 7, DPF: 01.04.2013, DNF: 0	200927	96.65
2533	TEREN ULMILOR 9, DPF: 01.04.2013, DNF: 0	200928	94.45

2534	TEREN ULMILOR 12, DPF: 01.04.2013, DNF: 0	200929	100.11
2535	TEREN ULMILOR 14, DPF: 01.04.2013, DNF: 0	200930	95.34
2536	TEREN ULMILOR 21, DPF: 01.04.2013, DNF: 0	200931	94.45
2537	TEREN ULMILOR 6, DPF: 01.04.2013, DNF: 0	200932	96.97
2538	TEREN ULMILOR 13, DPF: 01.04.2013, DNF: 0	200933	94.34
2539	TEREN VALEA DACILOR MEDGIDIEI HCL73/28.09.2016, DPF: 01.04.2013, DNF: 0	200934	204.85
2540	TEREN VAI 16, DPF: 01.04.2013, DNF: 0	200935	94.45
2541	TEREN VAI 16A, DPF: 01.04.2013, DNF: 0	200936	94.45
2542	TEREN VAI 18, DPF: 01.04.2013, DNF: 0	200937	137.26
2543	TEREN VAI 20, DPF: 01.04.2013, DNF: 0	200938	94.45
2544	TEREN VAI 22, DPF: 01.04.2013, DNF: 0	200939	94.45
2545	TEREN VAI 24, DPF: 01.04.2013, DNF: 0	200940	94.45
2546	TEREN VAI 30, DPF: 01.04.2013, DNF: 0	200941	94.45
2547	TEREN VAI 32, DPF: 01.02.2013, DNF: 0	200942	148.60
2548	TEREN VAI 45, DPF: 01.04.2013, DNF: 0	200943	94.45
2549	TEREN VAI 47A, DPF: 01.04.2013, DNF: 0	200944	107.04
2550	TEREN VAI 49A, DPF: 01.04.2013, DNF: 0	200945	108.61
2551	TEREN VAI 51, DPF: 01.04.2013, DNF: 0	200946	94.45
2552	TEREN VAI 53, DPF: 01.04.2013, DNF: 0	200947	94.45
2553	TEREN VAI 55, DPF: 01.04.2013, DNF: 0	200948	94.45
2554	TEREN VAI 57, DPF: 01.04.2013, DNF: 0	200949	94.45
2555	TEREN VAI 59, DPF: 01.04.2013, DNF: 0	200950	94.45
2556	TEREN VAI 61, DPF: 01.04.2013, DNF: 0	200951	187.00
2557	TEREN VAI 28, DPF: 01.04.2013, DNF: 0	200952	94.45
2558	TEREN VALEA DACILOR STR.RECOLTEI, DPF: 01.02.2013, DNF: 0	200953	641.86
2559	TEREN VALEA DACILOR MEDGIDIEI NR.51, DPF: 01.04.2013, DNF: 0	200954	133.98
2560	TEREN VALEA DACILOR BERZEI NR.58, DPF: 01.04.2013, DNF: 0	200955	134.48
2561	TEREN VALEA DACILOR BERZEI NR.50 LOT 54, DPF: 01.04.2013, DNF: 0	200956	178.08
2562	TEREN VALEA DACILOR BERZEI LOT 25, DPF: 01.04.2013, DNF: 0	200957	165.43
2563	TEREN VALEA DACILOR BERZEI LOT 22, DPF: 01.04.2013, DNF: 0	200958	170.26
2564	TEREN VALEA DACILOR BERZEI NR.42 LOT 46, DPF: 01.04.2013, DNF: 0	200959	165.10
2565	TEREN VALEA DACILOR BERZEI LOT 55, DPF: 01.04.2013, DNF: 0	200960	134.48
2566	TEREN VALEA DACILOR BERZEI 6A, DPF: 01.04.2013, DNF: 0	200961	82.06
2567	TEREN VALEA DACILOR BERZEI 10A, DPF: 01.04.2013, DNF: 0	200962	87.71
2568	TEREN VALEA DACILOR BERZEI 14, DPF: 01.04.2013, DNF: 0	200963	160.77
2569	TEREN VALEA DACILOR BERZEI 2 LOT 33, DPF: 01.04.2013, DNF: 0	200964	166.43
2570	TEREN VALEA DACILOR BERZEI 20 LOT 21, DPF: 01.04.2013, DNF: 0	200965	162.27
2571	TEREN VALEA DACILOR BERZEI 22, DPF: 01.04.2013, DNF: 0	200966	169.76
2572	TEREN VALEA DACILOR BERZEI 24, DPF: 01.04.2013, DNF: 0	200967	173.76
2573	TEREN VALEA DACILOR BERZEI 26 LOT B, DPF: 01.04.2013, DNF: 0	200968	164.77
2574	TEREN VALEA DACILOR BERZEI 28, DPF: 01.04.2013, DNF: 0	200969	137.81
2575	TEREN VALEA DACILOR BERZEI 30A, DPF: 01.04.2013, DNF: 0	200970	149.28
2576	TEREN VALEA DACILOR BERZEI 32, DPF: 01.04.2013, DNF: 0	200971	148.46

2577	TEREN VALEA DACILOR BERZEI 32 LOT 6, DPF: 01.04.2013, DNF: 0	200972	149.79
2578	TEREN VALEA DACILOR BERZEI 34 A, DPF: 01.04.2013, DNF: 0	200973	149.12
2579	TEREN VALEA DACILOR BERZEI 36, DPF: 01.04.2013, DNF: 0	200974	173.86
2580	TEREN VALEA DACILOR BERZEI 40, DPF: 01.04.2013, DNF: 0	200975	149.79
2581	TEREN VALEA DACILOR BERZEI 44, DPF: 01.04.2013, DNF: 0	200976	161.77
2582	TEREN VALEA DACILOR BERZEI 46, DPF: 01.04.2013, DNF: 0	200977	164.77
2583	TEREN VALEA DACILOR BERZEI 48, DPF: 01.04.2013, DNF: 0	200978	503.39
2584	TEREN VALEA DACILOR BERZEI 6 LOT 34, DPF: 01.04.2013, DNF: 0	200979	82.06
2585	TEREN VALEA DACILOR BERZEI 8 LOT 39, DPF: 01.04.2013, DNF: 0	200980	155.44
2586	TEREN VALEA DACILOR DRUM NR.3 LOT 2, DPF: 01.04.2013, DNF: 0	200981	165.76
2587	TEREN VALEA DACILOR DRUM JUDETEAN NR. 5 , DPF: 01.04.2013, DNF: 0	200982	165.76
2588	TEREN VALEA DACILOR DRUM JUDETEAN NR. 1, DPF: 01.04.2013, DNF: 0	200983	166.27
2589	TEREN VALEA DACILOR Garii 4 B, DPF: 01.04.2013, DNF: 0	200984	67.24
2590	TEREN VALEA DACILOR Garii 4A, DPF: 01.04.2013, DNF: 0	200985	67.90
2591	TEREN VALEA DACILOR Garii 4D, DPF: 01.04.2013, DNF: 0	200986	84.38
2592	TEREN VALEA DACILOR LOT 16, DPF: 01.04.2013, DNF: 0	200987	161.77
2593	TEREN VALEA DACILOR LOT 31, DPF: 01.04.2013, DNF: 0	200988	210.43
2594	TEREN VALEA DACILOR LOT 35, DPF: 01.04.2013, DNF: 0	200989	161.77
2595	TEREN VALEA DACILOR LOT 37, DPF: 01.04.2013, DNF: 0	200990	157.28
2596	TEREN VALEA DACILOR LOT 3A, DPF: 01.04.2013, DNF: 0	200991	149.79
2597	TEREN VALEA DACILOR MEDGIDIEI NR.1 LOT 40 , DPF: 01.04.2013, DNF: 0	200992	155.44
2598	TEREN VALEA DACILOR LOT 44, DPF: 01.04.2013, DNF: 0	200993	155.78
2599	TEREN VALEA DACILOR LOT 47A, DPF: 01.04.2013, DNF: 0	200994	80.88
2600	TEREN VALEA DACILOR LOT 53, DPF: 01.04.2013, DNF: 0	200995	164.77
2601	TEREN VALEA DACILOR LOT 59, DPF: 01.02.2013, DNF: 0	200996	134.48
2602	TEREN VALEA DACILOR LOT 62, DPF: 01.02.2013, DNF: 0	200997	175.09
2603	TEREN VALEA DACILOR MEDGIDIEI NR. 19 LOT 20, DPF: 01.04.2013, DNF: 0	200998	162.87
2604	TEREN VALEA DACILOR MEDGIDIEI, DPF: 01.04.2013, DNF: 0	200999	161.77
2605	TEREN VALEA DACILOR MEDGIDIEI NR.29 LOT 11, DPF: 01.04.2013, DNF: 0	201000	149.79
2606	TEREN VALEA DACILOR MEDGIDIEI NR.39 LOT 42, DPF: 01.04.2013, DNF: 0	201001	198.72
2607	TEREN VALEA DACILOR MEDGIDIEI NR.11 LOT 28, DPF: 01.04.2013, DNF: 0	201002	161.77
2608	TEREN VALEA DACILOR MEDGIDIEI NR.3 LOT 36, DPF: 01.04.2013, DNF: 0	201003	160.78
2609	TEREN VALEA DACILOR MEDGIDIEI NR.25 LOT 14, DPF: 01.04.2013, DNF: 0	201004	155.78
2610	TEREN VALEA DACILOR MEDGIDIEI NR.35 LOT 4, DPF: 01.04.2013, DNF: 0	201005	161.93
2611	TEREN VALEA DACILOR MEDGIDIEI N. 7 LOT 32, DPF: 01.04.2013, DNF: 0	201006	161.77
2612	TEREN VALEA DACILOR MEDGIDIEI NR. 15, DPF: 01.04.2013, DNF: 0	201007	162.17
2613	TEREN VALEA DACILOR MEDGIDIEI NR.47 LOT 52, DPF: 01.04.2013, DNF: 0	201008	165.59
2614	TEREN VALEA DACILOR MEDGIDIEI LOT 57 , DPF: 01.04.2013, DNF: 0	201009	159.08
2615	TEREN VALEA DACILOR MEDGIDIEI 21 A LOT 18, DPF: 01.04.2013, DNF: 0	201010	149.12
2616	TEREN VALEA DACILOR MEDGIDIEI 41 LOT 43, DPF: 01.04.2013, DNF: 0	201011	162.60
2617	TEREN VALEA DACILOR MEDGIDIEI 53, DPF: 01.04.2013, DNF: 0	201012	133.98

2618	TEREN VALEA DACILOR BERZEI NR.4 LOT 37 S=945M, DPF: 30.11.2015, DNF: 0	201013	566.59
2619	TEREN VANATORILOR, DPF: 01.04.2013, DNF: 0	201014	11.64
2620	TEREN VANATORILOR 17, DPF: 01.02.2013, DNF: 0	201015	35.82
2621	TEREN VANATORILOR NR. 1, DPF: 01.04.2013, DNF: 0	201016	6.97
2622	TEREN CALE ACCES VANATORILOR NR. 1, DPF: 01.04.2013, DNF: 0	201017	2.23
2623	TEREN VASILE LUPU 15, DPF: 01.02.2013, DNF: 0	201018	79.63
2624	TEREN VICTORIEI 1, DPF: 01.02.2013, DNF: 0	201019	42.13
2625	TEREN VIILOR 23B, DPF: 01.02.2013, DNF: 0	201020	19.40
2626	TEREN VIILOR 40, DPF: 01.02.2013, DNF: 0	201021	6.47
2627	TEREN VIORELELOR 1, DPF: 01.04.2013, DNF: 0	201022	149.23
2628	TEREN VIORELELOR 11, DPF: 01.04.2013, DNF: 0	201023	149.23
2629	TEREN VIORELELOR 23, DPF: 01.04.2013, DNF: 0	201024	179.07
2630	TEREN VIORELELOR 27, DPF: 01.04.2013, DNF: 0	201025	150.72
2631	TEREN VIORELELOR 29, DPF: 01.04.2013, DNF: 0	201026	149.23
2632	TEREN VIORELELOR 2B, DPF: 01.04.2013, DNF: 0	201027	149.23
2633	TEREN VIORELELOR 2H, DPF: 01.04.2013, DNF: 0	201028	120.09
2634	TEREN VIORELELOR 35, DPF: 01.04.2013, DNF: 0	201029	149.22
2635	TEREN VIORELELOR 41, DPF: 01.04.2013, DNF: 0	201030	149.23
2636	TEREN VIORELELOR 43, DPF: 01.04.2013, DNF: 0	201031	149.23
2637	TEREN VIORELELOR 45, DPF: 01.04.2013, DNF: 0	201032	149.23
2638	TEREN VIORELELOR 47, DPF: 01.04.2013, DNF: 0	201033	159.68
2639	TEREN VIORELELOR 49, DPF: 01.04.2013, DNF: 0	201034	149.23
2640	TEREN VIORELELOR 51, DPF: 01.04.2013, DNF: 0	201035	149.23
2641	TEREN VIORELELOR 53, DPF: 01.04.2013, DNF: 0	201036	149.23
2642	TEREN VIORELELOR 55, DPF: 01.04.2013, DNF: 0	201037	149.23
2643	TEREN VIORELELOR 57, DPF: 01.04.2013, DNF: 0	201038	154.20
2644	TEREN VIORELELOR 59 NR.39, DPF: 01.04.2013, DNF: 0	201039	153.70
2645	TEREN VIORELELOR 61, DPF: 01.04.2013, DNF: 0	201040	152.21
2646	TEREN VIORELELOR 65, DPF: 01.04.2013, DNF: 0	201041	162.16
2647	TEREN VIORELELOR 65A, DPF: 01.04.2013, DNF: 0	201042	149.23
2648	TEREN VIORELELOR 77, DPF: 01.04.2013, DNF: 0	201043	157.19
2649	TEREN VIORELELOR 83, DPF: 01.04.2013, DNF: 0	201044	149.23
2650	TEREN VIORELELOR 87, DPF: 01.04.2013, DNF: 0	201045	149.23
2651	TEREN VIORELELOR 89, DPF: 01.04.2013, DNF: 0	201046	149.23
2652	TEREN VIORELELOR 99, DPF: 01.04.2013, DNF: 0	201047	150.72
2653	TEREN VIORELELOR LOT 23, DPF: 01.04.2013, DNF: 0	201048	149.23
2654	TEREN VIORELELOR LOT 26 NR.31, DPF: 01.04.2013, DNF: 0	201049	147.73
2655	TEREN VIORELELOR LOT 32, DPF: 01.04.2013, DNF: 0	201050	149.23
2656	TEREN VIORELELOR LOT 33, DPF: 01.04.2013, DNF: 0	201051	149.23
2657	TEREN VIORELELOR LOT 37, DPF: 01.04.2013, DNF: 0	201052	149.23
2658	TEREN VIORELELOR LOT 4, DPF: 01.04.2013, DNF: 0	201053	149.23
2659	TEREN VIORELELOR LOT 52, DPF: 01.04.2013, DNF: 0	201054	149.23
2660	TEREN VIORELELOR LOT 55, DPF: 01.04.2013, DNF: 0	201055	149.23
2661	TEREN VIORELELOR LOT 57 NR.5, DPF: 01.04.2013, DNF: 0	201056	149.23
2662	TEREN VIORELELOR LOT 65, DPF: 01.04.2013, DNF: 0	201057	149.23

2663	TEREN VIORELELOR LOT 87, DPF: 01.04.2013, DNF: 0	201058	149.23
2664	TEREN VIORELELOR LOT 88, DPF: 01.04.2013, DNF: 0	201059	149.23
2665	TEREN VIORELELOR LOT 93, DPF: 01.04.2013, DNF: 0	201060	149.23
2666	TEREN VIORELELOR LOT 96, DPF: 01.04.2013, DNF: 0	201061	149.23
2667	TEREN VIORELELOR LOT 5, DPF: 01.04.2013, DNF: 0	201062	166.64
2668	TEREN VIORELELOR LOT 100, DPF: 01.04.2013, DNF: 0	201063	149.23
2669	TEREN VIORELELOR LOT 29, DPF: 01.04.2013, DNF: 0	201064	156.68
2670	TEREN VIORELELOR LOT 95, DPF: 01.04.2013, DNF: 0	201065	149.23
2671	TEREN VIORELELOR LOT 99, DPF: 01.04.2013, DNF: 0	201066	149.23
2672	TEREN VIORELELOR 21, DPF: 01.04.2013, DNF: 0	201067	149.23
2673	TEREN VIORELELOR NR. 101, DPF: 01.04.2013, DNF: 0	201068	211.55
2674	TEREN VIORELELOR NR. 33, DPF: 01.04.2013, DNF: 0	201069	145.24
2675	TEREN VIORELELOR NR. 75, DPF: 01.04.2013, DNF: 0	201070	149.23
2676	TEREN VIORELELOR NR. 9, DPF: 01.04.2013, DNF: 0	201071	162.66
2677	TEREN VIORELELOR NR. 91, DPF: 01.04.2013, DNF: 0	201072	150.72
2678	TEREN VIORELELOR LOT 89, DPF: 01.04.2013, DNF: 0	201073	149.23
2679	TEREN VISINILOR 1, DPF: 01.04.2013, DNF: 0	201074	94.23
2680	TEREN VISINILOR 11, DPF: 01.04.2013, DNF: 0	201075	94.45
2681	TEREN VISINILOR 12, DPF: 01.04.2013, DNF: 0	201076	99.17
2682	TEREN VISINILOR 13, DPF: 01.04.2013, DNF: 0	201077	94.45
2683	TEREN VISINILOR 16, DPF: 01.04.2013, DNF: 0	201078	94.45
2684	TEREN VISINILOR 17, DPF: 01.04.2013, DNF: 0	201079	94.45
2685	TEREN VISINILOR 20, DPF: 01.04.2013, DNF: 0	201080	100.11
2686	TEREN VISINILOR 3, DPF: 01.04.2013, DNF: 0	201081	94.45
2687	TEREN VISINILOR 5, DPF: 01.04.2013, DNF: 0	201082	94.45
2688	TEREN VISINILOR 9, DPF: 01.04.2013, DNF: 0	201083	94.45
2689	TEREN VISINILOR FN, DPF: 01.04.2013, DNF: 0	201084	142.92
2690	TEREN VISINILOR 9, DPF: 01.04.2013, DNF: 0	201085	94.45
2691	TEREN VISINILOR 15, DPF: 01.04.2013, DNF: 0	201086	78.39
2692	TEREN ZONA B, DPF: 01.04.2013, DNF: 0	201087	943.91
2693	TEREN ZONA B, DPF: 01.04.2013, DNF: 0	201088	1,506.88
2694	TEREN VALEA DACILOR Garii NR.4 C, DPF: 01.04.2013, DNF: 0	201133	83.38
2695	MUN.MEDGIDIA, STR.INDEPENDENTEI, NR.12E, S=95MP, DPF: 01.12.2021, DNF: 0	5555939	8,594.65
2696	MUN.MEDGIDIA, STR.PESTERII, NR.60, S=7448 MP, DPF: 01.12.2021, DNF: 0	5555940	673,820.56
2697	MUN. MEDGIDIA, STR.ALUNILOR , NR.9, JUDET CONSTANTA S=121 MP, DPF: 01.12.2021, DNF: 0	5555944	10,946.87
2698	TEREN SITUAT IN INTRAVILANUL MUN. MEDGIDIA, STR. PLANTELOR NR. 6 BIS 1, LOC. REMUS OPREANU S=53 MP, DPF: 01.01.2022, DNF: 0	5555946	4,794.91
2699	TEREN , MUN.MEDGIDIA PARCELA CC594/2 S= 1415 MP, DPF: 01.12.2021, DNF: 0	5555953	128,015.05
2700	TEREN SITUAT IN INTRAVILANUL MUN.MEDGIDIA, STR. SALCAMILOR, NR. 1 S=250MP, DPF: 31.05.2022, DNF: 0	5556016	22,617.50
2701	TEREN SITUAT IN INTRAVILANUL MUN. MEDGIDIA, STR. VILCELELOR, NR.4, S=6187MP, DPF: 31.05.2022, DNF: 0	5556017	559,737.89
2702	TEREN NEPRODUCTIV 397/1, S= 0,0429 ha, DPF: 31.05.2022, DNF: 0	5556024	235.95
2703	TEREN NPRODUCTIV , 242/2, S= 1,02 ha, DPF: 31.05.2022, DNF: 0	5556025	5,610.00
2704	IMOBIL TEREN (INTRAVILAN) MUN.MEDGIDIA, STR. VANATORILOR, NR.21 B , S= 160 MP, DPF: 01.08.2022, DNF: 0	5556047	14,475.20

2705	IMOBIL DE 1856 TRONSON 3 421 MP -HCL 210/25.11.2021(EXTRAVILANUL MUNICIPIULUI MEDGIDIA, JUDET CONSTANTA), DPF: 01.12.2021, DNF: 240	5555932	37,273.64
2706	DRUM DE EXPLOATARE , MUN. MEDGIDIA, PARCELA DE596/1, DPF: 01.12.2021, DNF: 240	5555952	36,985.50
2707	DE 1059, S=0,2024 ha, DPF: 31.05.2022, DNF: 240	5556018	1,113.20
2708	DE 109/2, S=0,8183 ha, DPF: 31.05.2022, DNF: 240	5556019	4,501.20
2709	DE 41, S=0,2767 ha, DPF: 31.05.2022, DNF: 240	5556020	1,521.85
2710	DE 188/1, S=0,220 ha, DPF: 31.05.2022, DNF: 240	5556021	121.00
2711	DE 109/1, S= 0,4052 ha, DPF: 31.05.2022, DNF: 240	5556022	2,228.60
2712	DE 242/1, S=0,3231 ha, DPF: 31.05.2022, DNF: 240	5556023	1,776.50
2713	APARTAMENT INDEPENDENTEI NR. 52, BL. 52 AP. 17, DPF: 01.11.2012, DNF: 480	200004	73,971.00
2714	APARTAMENT LUPENI NR. 22, BL. B3 AP. 18, DPF: 02.11.2012, DNF: 480	200005	73,971.00
2715	APARTAMENT RAHOVEI NR. 56, BL. R2 AP. 19, DPF: 01.11.2012, DNF: 480	200006	54,000.00
2716	APARTAMENT LUPENI, BL. C3 AP. 23, DPF: 01.11.2012, DNF: 480	200007	53,550.00
2717	APARTAMENT LUPENI, BL. C2 AP. 69, DPF: 01.11.2012, DNF: 480	200008	40,020.00
2718	APARTAMENT PODGORIILOR NR. 11, BL. O AP. 8, DPF: 01.11.2012, DNF: 480	200009	79,965.00
2719	APARTAMENT POPORULUI, BL. 6 AP.1, DPF: 01.11.2012, DNF: 480	200010	92,145.00
2720	APARTAMENT PODGORIILOR NR.19, BL. P AP.10, DPF: 01.11.2012, DNF: 480	200011	75,165.00
2721	APARTAMENT PODGORIILOR, BL. VS4 AP.10, DPF: 01.11.2012, DNF: 480	200012	71,625.00
2722	APARTAMENT INDEPENDENTEI, BL. A9 AP.15, DPF: 01.11.2012, DNF: 480	200013	76,260.00
2723	APARTAMENT INDEPENDENTEI NR. 69B, BL. A7 AP.18, DPF: 01.11.2012, DNF: 480	200014	61,590.00
2724	APARTAMENT INDEPENDENTEI, BL. A4 AP.21, DPF: 01.11.2012, DNF: 480	200015	81,690.00
2725	APARTAMENT INDEPENDENTEI NR. 71B, BL. A5 AP.22, DPF: 01.11.2012, DNF: 480	200016	81,690.00
2726	APARTAMENT LUPENI, BL. C2 AP.23, DPF: 01.11.2012, DNF: 480	200017	52,725.00
2727	APARTAMENT DEZROBIRII NR. 2, BL. 1 AP. 28 , DPF: 01.11.2012, DNF: 480	200018	123,090.00
2728	APARTAMENT SPITALULUI NR. 4, BL. S2 AP.3, DPF: 01.11.2012, DNF: 480	200019	71,370.00
2729	APARTAMENT LUPENI, BL. C2 AP.31 , DPF: 01.11.2012, DNF: 480	200020	58,515.00
2730	APARTAMENT RAHOVEI, BL. R11 AP.33 , DPF: 01.11.2012, DNF: 480	200021	98,550.00
2731	APARTAMENT LUPENI, BL. C2 AP.7, DPF: 01.11.2012, DNF: 480	200022	52,050.00
2732	APARTAMENT REPUBLICII NR. 97, BL. G0 AP. 1, DPF: 01.06.2003, DNF: 480	200023	38,850.00
2733	APARTAMENT REPUBLICII NR. 97, BL. G0 AP. 18, DPF: 01.06.2003, DNF: 480	200024	30,765.00
2734	BARACA 1 CIOCARLIEI (7 BUC), DPF: 01.11.2012, DNF: 480	200085	2,275.60
2735	BARACA 1 JIULUI (4BUC), DPF: 01.06.1950, DNF: 480	200086	2,275.60
	STR. JIULUI BARACA 1, AP.1+AP. 3 SL:13.09 MP +17,86MP	5556274	
	STR. JIULUI BARACA 1, AP.2 SL:11.4 MP	5556275	
	STR. JIULUI BARACA 1, AP.4 SL:17.86 MP	5556276	
	STR. JIULUI BARACA 1, LOT 2 SL:17.86 MP	5556277	
2736	BARACA 2 CIOCARLIEI (9BUC), DPF: 01.11.2012, DNF: 480	200087	2,275.60
2737	BARACA 2 JIULUI (10BUC), DPF: 01.11.2012, DNF: 480	200088	2,275.60
	STR. JIULUI BARACA 2, CAM. 1 S:13.2MP	5556278	
	STR. JIULUI BARACA 2, CAM. 2 S:13.2MP	5556279	
	STR. JIULUI BARACA 2, CAM. 3 S:13.2MP	5556280	
	STR. JIULUI BARACA 2, CAM. 4 S:16MP	5556281	

	STR. JIULUI BARACA 2, CAM. 5 S:16MP	5556282	
	STR. JIULUI BARACA 2, CAM. 6 S:16MP	5556283	
	STR. JIULUI BARACA 2, CAM. 7 S:16MP	5556284	
	STR. JIULUI BARACA 2, CAM. 8 S:16MP	5556285	
	STR. JIULUI BARACA 2, CAM. 9 S:16MP	5556286	
	STR. JIULUI BARACA 2, CAM. 10+11 S: 41.08MP	5556287	
2738	BARACA 28 COCORILOR (4BUC), DPF: 01.11.2012, DNF: 480	200089	2,275.60
2739	BARACA 29 SILOZULUI (6BUC), DPF: 01.11.2012, DNF: 480	200090	2,275.60
	STR. SILOZULUI BARACA 29-A CURTE 69 SL 33 MP	5556300	
	STR. SILOZULUI BARACA 29-B CURTE 50 SL 39 MP	5556301	
	STR. SILOZULUI BARACA 29-C SL 32,86 MP	5556302	
	STR. SILOZULUI BARACA 29-D CURTE 100 SL 33 MP	5556303	
	STR. SILOZULUI BARACA 29-E+F SL 33; SL 13,14 MP	5556304	
2740	BARACA 30 SILOZULUI (4BUC), DPF: 01.11.2012, DNF: 480	200091	2,275.60
	STR. SILOZULUI BARACA 30-A, CURTE 228MP,SL 72 MP	5556305	
	STR. SILOZULUI BARACA 30-B, CURTE 125MP,SL 24 MP	5556306	
	STR. SILOZULUI BARACA 30-C, CURTE 466MP,SL 70 MP	5556307	
	STR. SILOZULUI BARACA 30-D, CURTE 250MP,SL 22 MP	5556308	
2741	BARACA 31 SILOZULUI (7BUC), DPF: 01.11.2012, DNF: 480	200092	2,275.60
2742	BARACA 33 SILOZULUI (3BUC), DPF: 01.11.2012, DNF: 480	200093	2,275.60
2743	BARACA 37 SILOZULUI (11BUC), DPF: 01.11.2012, DNF: 480	200094	2,275.60
2744	BARACA 37 SILOZULUI HCL164/2009, DPF: 01.11.2012, DNF: 480	200095	2,275.60
2745	BARACA 38 SILOZULUI (4BUC), DPF: 01.11.2012, DNF: 480	200096	2,275.60
2746	BARACA PAVILION 2 CFR SILOZULUI (2B), DPF: 01.11.2012, DNF: 480	200097	2,275.60
	STR. SILOZULUI, PAVILION 2 CFR-A CURTE 150MP, SL 42.44 MP	5556298	
	STR. SILOZULUI, PAVILION 2 CFR-B CURTE 300MP, SL 43.20 MP	5556299	
2747	BARACA TUDOR VLADIMIRESCU FN 41 B, DPF: 01.03.2011, DNF: 480	200098	2,275.60
2748	BARACA TUDOR VLADIMIRESCU FN 17, DPF: 01.03.2011, DNF: 480	200099	2,275.60
2749	BARACA TUDOR VLADIMIRESCU FN 53 C, DPF: 01.03.2011, DNF: 480	200100	2,275.60
2750	BARACA TUDOR VLADIMIRESCU FN 27 C, DPF: 01.03.2011, DNF: 480	200101	2,275.60
2751	BARACA TUDOR VLADIMIRESCU FN 43 B, DPF: 01.03.2011, DNF: 480	200102	2,275.60
2752	BLOC GIC, DPF: 01.11.2012, DNF: 480	200103	
	BLOC GIC, AP. 1 S=12,93 MP	5556223	19,395.00
	BLOC GIC, AP. 2 S=12,93 MP	5556224	19,395.00
	BLOC GIC, AP. 4 S=13,48 MP	5556225	20,220.00
	BLOC GIC, AP. 5 S=13,48 MP	5556226	20,220.00
	BLOC GIC, AP. 6 S=13,48 MP	5556227	19,395.00
	BLOC GIC, AP. 7 S=12,93 MP	5556228	19,395.00
	BLOC GIC, AP.8 S=12,93 MP	5556229	19,395.00
	BLOC GIC, AP. 13 S=13,48 MP	5556230	20,220.00
	BLOC GIC, AP.14 S=12,93 MP	5556231	19,395.00
	BLOC GIC, AP.15 S=12,93 MP	5556232	19,395.00
	BLOC GIC, AP. 16 S=13,49 MP	5556233	20,235.00
	BLOC GIC, AP. 17 S=12,93 MP	5556234	19,395.00

	BLOC GIC, AP.18 S= 12,93MP	5556235	19,395.00
	BLOC GIC, AP. 19 S= 12,93MP	5556236	19,395.00
	BLOC GIC, AP.21 S=12,93 MP	5556237	19,395.00
	BLOC GIC, AP. 24 S= 13,51MP	5556238	20,265.00
	BLOC GIC, AP. 27 S=12,93 MP	5556239	19,395.00
	BLOC GIC, AP.30 S=13,48 MP	5556240	20,220.00
	BLOC GIC, AP. 31 S=12,93 MP	5556241	19,395.00
	BLOC GIC, AP.33 S=12,93 MP	5556242	19,395.00
	BLOC GIC, AP.34 S=12,93 MP	5556243	19,395.00
	BLOC GIC, AP.35 S=12,93 MP	5556244	19,395.00
	BLOC GIC, AP. 36 S=13,58 MP	5556245	20,370.00
	BLOC GIC, AP. 37 S=13,48 MP	5556246	20,220.00
	BLOC GIC, AP. 38 S=12,93 MP	5556247	19,395.00
	BLOC GIC, AP. 39 S=12,98 MP	5556248	19,395.00
	BLOC GIC, AP. 41 S=13,48 MP	5556249	20,220.00
	BLOC GIC, AP.43 S=13,48 MP	5556250	20,220.00
	BLOC GIC, AP.45 S=12,93 MP	5556251	19,395.00
	BLOC GIC, AP.47 S=13,48 MP	5556252	20,220.00
	BLOC GIC, AP.48 S=13,48 MP	5556253	20,220.00
	BLOC GIC, AP.49 S=12,98 MP	5556254	19,395.00
	BLOC GIC, AP.50 S=12,93 MP	5556255	19,395.00
	BLOC GIC, AP.53 S=13,48 MP	5556256	20,220.00
	BLOC GIC, AP.54 S=13,48 MP	5556257	20,220.00
	BLOC GIC, AP.55 S=12,93 MP	5556258	19,395.00
	BLOC GIC, AP.56 S=13,58 MP	5556259	20,370.00
	BLOC GIC, AP. 57 S= 12,93 MP	5556260	19,395.00
	BLOC GIC, AP.73 S= 13,48 MP	5556261	20,220.00
	BLOC GIC, AP.74 S= 12,98 MP	5556262	19,395.00
	BLOC GIC, AP.76 S=12,93 MP	5556263	19,395.00
	BLOC GIC, AP.77 S=13,48 MP	5556264	20,220.00
	BLOC GIC, AP.79 S=12,98 MP	5556265	19,395.00
	BLOC GIC, AP.80 S=13,48 MP	5556266	20,220.00
	BLOC GIC, AP.85 S=13,48 MP	5556267	20,220.00
	BLOC GIC, AP. 87 S=12,93 MP	5556270	19,395.00
	BLOC GIC, AP.88 S=12,93 MP	5556271	19,395.00
	BLOC GIC, AP.90 S=12,93 MP	5556272	19,395.00
	BLOC GIC, AP.94 S=13,48 MP	5556273	20,220.00
2753	BLOC H DEMISOL PODGORIILOR, DPF: 01.11.2012, DNF: 480	200104	14.00
2754	BLOC L DEMISOL PODGORIILOR NR 15, DPF: 01.11.2012, DNF: 480	200105	14.00
2755	APARTAMENT CAR PENSIONARI BL. P3 , DPF: 01.06.1962, DNF: 480	200106	45,000.00
2756	APARTAMENT RAHOVEI NR.61, BL. C2 AP. 41, DPF: 01.06.2003, DNF: 480	200107	65,906.25
2757	APARTAMENT REPUBLICII NR.97, BL. G0 AP. 45, DPF: 01.06.2003, DNF: 480	200108	51,787.50
2758	CASA ALEXANDRU CEL BUN NR. 2 (1+1), DPF: 01.11.2012, DNF: 480	200155	102,775.00
2759	CASA ALEXANDRU CEL BUN NR. 24, DPF: 01.11.2012, DNF: 480	200156	61,375.00

2760	CASA BUCOVINEI NR. 27/2, DPF: 01.11.2012, DNF: 480	200157	35,562.50
2761	CASA BUCOVINEI NR. 27, DPF: 01.11.2012, DNF: 480	200158	34,000.00
2762	CASA DECEBAL (SEDIU PNL) TINERETULUI NR. 55, DPF: 01.06.1930, DNF: 480	200159	101,250.00
2763	CASA DUNARII NR. 58, DPF: 01.11.2012, DNF: 480	200160	45,875.00
2764	CASA GRIVITEI NR. 6, DPF: 01.11.2012, DNF: 480	200161	41,775.00
2765	CASA IMPARATUL TRAIAN NR. 24, DPF: 01.11.2012, DNF: 480	200162	84,637.50
2766	CASA ION CORVIN NR. 23-6BUC, DPF: 01.11.2012, DNF: 480	200163	263,175.00
2767	CASA ION CORVIN NR. 3 (1+1), DPF: 01.11.2012, DNF: 480	200164	67,500.00
2768	CASA JIULUI NR. 13 A, DPF: 01.06.1988, DNF: 480	200165	9,926.06
2769	CASA KEM AGI AMET NR. 31 -SEDIU ASOCIATIE DE REV, DPF: 01.06.1926, DNF: 480	200166	11.42
2770	CASA LICURICI NR. 11, DPF: 01.11.2012, DNF: 480	200167	72,000.00
2771	CASA LICURICI NR. 7A, DPF: 01.11.2012, DNF: 480	200168	26,887.50
2772	CASA LICURICI NR. 3, DPF: 01.11.2012, DNF: 480	200169	57,337.50
2773	CASA LICURICI NR. 7, DPF: 01.11.2012, DNF: 480	200170	48,562.50
2774	CASA LUPENI NR. 7, DPF: 01.11.2012, DNF: 480	200171	101,050.00
2775	CASA MATEI BASARAB NR. 40, DPF: 01.11.2012, DNF: 480	200173	40,625.00
2776	CASA MUNTENIEI NR. 6, DPF: 01.11.2012, DNF: 480	200174	54,787.50
2777	CASA NICOLAE BALCESCU NR. 7/1, DPF: 01.11.2012, DNF: 480	200175	28,350.00
2778	CASA NICOLAE BALCESCU NR. 7/2, DPF: 01.11.2012, DNF: 480	200176	49,587.50
2779	CASA NICOLAE BALCESCU NR. 7/3, DPF: 01.11.2012, DNF: 480	200177	93,687.50
2780	CASA PINILOR NR.5, DPF: 01.11.2012, DNF: 480	200178	75,500.00
2781	CASA PLEVNEI NR. 2, DPF: 01.11.2012, DNF: 480	200179	103,437.50
2782	CASA POPORULUI NR. 30, DPF: 01.11.2012, DNF: 480	200180	76,562.50
2783	CASA SCARLAT VARNAV NR. 11, DPF: 01.11.2012, DNF: 480	200181	40,512.50
2784	CASA TUDOR VLADIMIRESCU NR. 41B, DPF: 01.11.2012, DNF: 480	200182	71,462.50
2785	CASA TUDOR VLADIMIRESCU NR. 24, DPF: 01.06.1930, DNF: 480	200183	33,525.00
2786	CASA TUDOR VLADIMIRESCU NR. 26, DPF: 01.08.1941, DNF: 480	200184	39,350.00
2787	CASA TUDOR VLADIMIRESCU NR. 39, DPF: 01.06.1941, DNF: 480	200185	110,000.00
2788	CLADIRE BANCA AGRICOLA, DPF: 01.07.1910, DNF: 480	200196	216,750.00
2789	SPATIU ACTIVITATI SOCIO-CULTURALE SI RELIGIOASE - UNIUNEA DEMOCRATA A TATARILOR TURCO-MUSULMANI DIN ROMANIA (DAREA IN FOLOSINTA GRATUITA)-(FOSTA CLADIRE CENTRALA TERMICA NR. 2-STR.GENERAL MAGHERU NR.14C), DPF: 11.08.2017, DNF: 360	200200	145,500.00
2790	CLADIRE DEPOZIT PANAIRULUI STR. IZVORULUI, DPF: 01.06.1910, DNF: 360	200201	98,628.00
2791	CLADIRE DEPOZIT PANAIRULUI STR. IZVORULUI, DPF: 01.06.1910, DNF: 360	200202	98,628.00
2792	CLADIRE DEPOZIT PANAIRULUI STR. IZVORULUI, DPF: 01.06.1910, DNF: 360	200203	98,628.00
2793	CLADIRE REPUBLICII NR. 34 FORTELE DE MUNCA, DPF: 01.12.1940, DNF: 480	200204	1,232,850.00
2794	CLADIRE REPUBLICII NR. 26 H N IDEAL, DPF: 01.06.1914, DNF: 480	200205	986,280.00
2795	CLADIRE REPUBLICII NR. 56 BIS FOST SEDIU ADP, DPF: 01.12.1944, DNF: 480	200206	18,058.28
2796	CLADIRE SALA SPORT+ ANEXE, DPF: 01.05.1998, DNF: 480	200207	369,855.00
2797	CLADIRE TUDOR VLADIMIRESCU SEDIU PARTID, DPF: 01.06.1941, DNF: 600	200208	13,925.00
2798	CLADIRE TV 3 SEDIU PSD, DPF: 01.06.1964, DNF: 600	200209	58,950.00
2799	CLADIRE TV 41, DPF: 01.06.1933, DNF: 480	200210	123,285.00
2800	CLADIRE VASILE LUPU NR. 21, DPF: 01.06.1920, DNF: 480	200211	123,285.00

2801	CLADIRE VASILE LUPU NR. 85, DPF: 01.06.1920, DNF: 480	200212	172,599.00
2802	GARSONIERA BLOC C3 - 004, DPF: 01.06.2008, DNF: 600	200221	37,950.00
2803	GARSONIERA BLOC C3 - 006, DPF: 01.06.2008, DNF: 600	200222	37,950.00
2804	GARSONIERA BLOC C3 - 007, DPF: 01.06.2008, DNF: 600	200223	37,950.00
2805	GARSONIERA BLOC C3 - 008, DPF: 01.06.2008, DNF: 600	200224	37,950.00
2806	GARSONIERA BLOC C3 - 009, DPF: 01.06.2008, DNF: 600	200225	37,950.00
2807	GARSONIERA BLOC C3 - 010, DPF: 01.06.2008, DNF: 600	200226	37,950.00
2808	GARSONIERA BLOC C3 - 403, DPF: 01.06.2008, DNF: 600	200227	37,950.00
2809	GARSONIERA BLOC C3 - 404, DPF: 01.06.2008, DNF: 600	200228	37,950.00
2810	GARSONIERA BLOC C3 - 405, DPF: 01.06.2008, DNF: 600	200229	37,950.00
2811	GARSONIERA BLOC C3 - 406, DPF: 01.06.2008, DNF: 600	200230	37,950.00
2812	GARSONIERA BLOC C3 - 407, DPF: 01.06.2008, DNF: 600	200231	37,950.00
2813	LOCUINTA FOND LOCATIV DE STAT ALEEA LUCEAFARULUI NR.9, DPF: 31.12.2015, DNF: 480	200252	24,657.00
2814	LOCUINTA FOND LOCATIV DE STAT ALEEA LUCEAFARULUI NR.9, DPF: 31.12.2015, DNF: 480	200253	24,657.00
2815	LOCUINTA FOND LOCATIV DE STAT ALEEA LUCEAFARULUI NR.9, DPF: 31.12.2015, DNF: 480	200254	24,657.00
2816	LOCUINTA FOND LOCATIV DE STAT ALEEA LUCEAFARULUI NR.9, DPF: 31.12.2015, DNF: 480	200255	24,657.00
2817	LOCUINTA FOND LOCATIV DE STAT ALEEA LUCEAFARULUI NR.9, DPF: 31.12.2015, DNF: 480	200256	24,657.00
2818	LOCUINTA FOND LOCATIV DE STAT ALEEA LUCEAFARULUI NR.9, DPF: 31.12.2015, DNF: 480	200257	24,657.00
2819	LOCUINTA FOND SOCIAL DE STAT STR. PLEVNEI NR.3 TINERET, DPF: 31.12.2015, DNF: 480	200258	24,657.00
2820	LOCUINTA FOND LOCATIV DE STAT ALEEA LUCEAFARULUI NR.9, DPF: 31.12.2015, DNF: 480	200259	24,657.00
2821	LOCUINTA FOND SOCIAL DE STAT STR. PLEVNEI NR.3 TINERET, DPF: 31.12.2015, DNF: 480	200260	24,657.00
2822	LOCUINTA FOND SOCIAL DE STAT STR. PLEVNEI NR.3 TINERET, DPF: 31.12.2015, DNF: 480	200261	24,657.00
2823	LOCUINTA FOND SOCIAL DE STAT STR. PLEVNEI NR.3 TINERET, DPF: 31.12.2015, DNF: 480	200262	24,657.00
2824	LOCUINTA FOND SOCIAL DE STAT STR. PLEVNEI NR.3 TINERET, DPF: 31.12.2015, DNF: 480	200263	24,657.00
2825	LOCUINTA FOND SOCIAL DE STAT STR. PLEVNEI NR.3 TINERET, DPF: 31.12.2015, DNF: 480	200264	24,657.00
2826	LOCUINTA FOND SOCIAL DE STAT STR. PLEVNEI NR.3 TINERET, DPF: 31.12.2015, DNF: 480	200265	24,657.00
2827	LOCUINTA FOND LOCATIV DE STAT ALEEA LUCEAFARULUI NR.9, DPF: 31.12.2015, DNF: 480	200266	24,657.00
2828	SPATIU PRESTARI SERVICII S.C DAF CONSULTING STAR, DPF: 01.09.2013, DNF: 360	200350	24,850.90
2829	ALIMENTARE APA MS5, MS6, DPF: 01.04.2003, DNF: 480	200001	13,199.86
2830	ALIMENTARE ENERGIE ELECTRICA MS5, MS6, DPF: 01.10.2003, DNF: 180	200002	7,829.71
2831	HALA VECHE, DPF: 01.04.1924, DNF: 480	200232	33,264.00
2832	CONSTRUCTIE SITUATA IN MUN. MEDGIDIA, SOS. CONSTANTEI, NR.8 H, S= 63 MP +GARD IMPREJMUITOR DIN ZIDARIE =154,28 MP, SOCLU DIN BETON =13,88 MP, PLASA DE FIER= 43,85 MP, DPF: 01.12.2021, DNF: 360	5555949	47,250.00
2833	SISTEM SUPRAVEGHERE - CONSTANTIN BRANCUSI, DPF: 01.12.2007, DNF: 120	200335	9,960.52
2834	SISTEM SUPRAVEGHERE - DRAGOMIR HURMUZESCU, DPF: 01.12.2007, DNF: 120	200336	16,203.60
2835	SISTEM SUPRAVEGHERE - GRADINITA NR.12, DPF: 01.12.2007, DNF: 120	200337	6,272.89
2836	SISTEM SUPRAVEGHERE - GRADINITA NR.3, DPF: 01.12.2007, DNF: 120	200338	10,502.77
2837	SISTEM SUPRAVEGHERE - GRADINITA VALEA DACILOR, DPF: 01.12.2007, DNF: 120	200339	10,988.59
2838	SISTEM SUPRAVEGHERE - KEMAL ATATURK, DPF: 01.12.2007, DNF: 120	200340	14,395.61
2839	SISTEM SUPRAVEGHERE - LUCIAN GRIGORESCU, DPF: 01.12.2007, DNF: 120	200341	12,761.07

2840	SISTEM SUPRAVEGHERE - NICOLAE BALCESCU, DPF: 01.12.2007, DNF: 120	200342	20,157.90
2841	SISTEM SUPRAVEGHERE - NICOLAE TITULESCU, DPF: 01.12.2007, DNF: 120	200343	19,812.33
2842	SISTEM SUPRAVEGHERE - PIATA NORD, DPF: 01.12.2007, DNF: 120	200344	8,681.44
2843	SISTEM SUPRAVEGHERE - SCOALA IULIU PRODAN V.DACILO, DPF: 01.12.2007, DNF: 120	200345	11,676.83
2844	SISTEM SUPRAVEGHERE - SCOALA NR 2, DPF: 01.12.2007, DNF: 120	200346	13,283.11
2845	SISTEM SUPRAVEGHERE - SCOALA NR. 5, DPF: 01.12.2007, DNF: 120	200347	12,419.44
2846	SISTEM SUPRAVEGHERE - SCOALA SPIRU HARET, DPF: 01.12.2007, DNF: 120	200348	14,582.03
2847	SISTEM SUPRAVEGHERE- SCOALA NR.7, DPF: 01.12.2007, DNF: 120	200349	11,318.12
2848	Apartament 1Bloc ANL MS6 strada Industriei nr11 DPF:01.09.2003 DNF 480 S=26,35MP	250000	40,842.50
2849	Apartament 2Bloc ANL MS6 strada Industriei nr11 DPF:01.09.2003 DNF 480 S=51,38MP	250001	79,639.00
2850	Apartament 3Bloc ANL MS6 strada Industriei nr11 DPF:01.09.2003 DNF 480 S=38,81	250002	60,155.50
2851	Apartament 4Bloc ANL MS6 strada Industriei nr11 DPF:01.09.2003 DNF 480 S=36,17	250003	56,063.50
2852	Apartament 5Bloc ANL MS6 strada Industriei nr11 DPF:01.09.2003 DNF 480 S=51,09	250004	79,189.50
2853	Apartament 6Bloc ANL MS6 strada Industriei nr11 DPF:01.09.2003 DNF 480 S=35,78	250005	55,459.00
2854	Apartament 7Bloc ANL MS6 strada Industriei nr11 DPF:01.09.2003 DNF 480 S=50,88	250006	78,864.00
2855	Apartament 8Bloc ANL MS6 strada Industriei nr11 DPF:01.09.2003 DNF 480 S=35,75	250007	55,412.50
2856	Apartament 9Bloc ANL MS6 strada Industriei nr11 DPF:01.09.2003 DNF 480 S=49,13	250008	76,151.50
2857	Apartament 10Bloc ANL MS6 strada Industriei nr11 DPF:01.09.2003 DNF 480 S=38,82	250009	60,171.00
2858	Apartament 11Bloc ANL MS6 strada Industriei nr11 DPF:01.09.2003 DNF 480 S=35,34	250010	54,777.00
2859	Apartament 12Bloc ANL MS6 strada Industriei nr11 DPF:01.09.2003 DNF 480 S=51,06	250011	79,143.00
2860	Apartament 13Bloc ANL MS6 strada Industriei nr11 DPF:01.09.2003 DNF 480 S=37,32	250012	57,846.00
2861	Apartament 14Bloc ANL MS6 strada Industriei nr11 DPF:01.09.2003 DNF 480 S=50,94	250013	78,957.00
2862	Apartament 15Bloc ANL MS6 strada Industriei nr11 DPF:01.09.2003 DNF 480 S=38,41	250014	59,690.50
2863	Apartament 16Bloc ANL MS6 strada Industriei nr11 DPF:01.09.2003 DNF 480 S=35,88	250015	55,614.00
2864	Apartament 17Bloc ANL MS6 strada Industriei nr11 DPF:01.09.2003 DNF 480 S=51,15	250016	79,282.50
2865	Apartament 18Bloc ANL MS6 strada Industriei nr11 DPF:01.09.2003 DNF 480 S=35,53	250017	55,071.50
2866	Apartament 19Bloc ANL MS6 strada Industriei nr11 DPF:01.09.2003 DNF 480 S=50,78	250018	78,709.00
2867	Apartament 20Bloc ANL MS6 strada Industriei nr11 DPF:01.09.2003 DNF 480 S=38,02	250019	58,931.00
2868	Apartament 1Bloc ANL MS5 strada Industriei nr11 DPF:01.09.2003 DNF 480 S=26,50	250020	41,075.00
2869	Apartament 2Bloc ANL MS5 strada Industriei nr11 DPF:01.09.2003 DNF 480 S=50,91	250021	78,910.50
2870	Apartament 3Bloc ANL MS5 strada Industriei nr11 DPF:01.09.2003 DNF 480 S=35,95	250022	55,722.50
2871	Apartament 4Bloc ANL MS5 strada Industriei nr11 DPF:01.09.2003 DNF 480 S=38,91MP	250023	60,310.50
2872	Apartament 5Bloc ANL MS5 strada Industriei nr11 DPF:01.09.2003 DNF 480 S=50,86 MP	250024	78,833.00
2873	Apartament 6Bloc ANL MS5 strada Industriei nr11 DPF:01.09.2003 DNF 480 S=39,16	250025	60,698.00
2874	Apartament 7Bloc ANL MS5 strada Industriei nr11 DPF:01.09.2003 DNF 480 S=50,88	250026	78,864.00
2875	Apartament 8Bloc ANL MS5 strada Industriei nr11 DPF:01.09.2003 DNF 480 S=35,97	250027	55,753.50
2876	Apartament 9Bloc ANL MS5 strada Industriei nr11 DPF:01.09.2003 DNF 480 S=50,87	250028	78,848.50
2877	Apartament 10Bloc ANL MS5 strada Industriei nr11 DPF:01.09.2003 DNF 480 S=35,65	250029	55,257.50

2878	Apartament 11Bloc ANL MS5 strada Industriiei nr11 DPF:01.09.2003 DNF 480 S=38,93	250030	60,341.50
2879	Apartament 12Bloc ANL MS5 strada Industriiei nr11 DPF:01.09.2003 DNF 480 S=50,88	250031	78,864.00
2880	Apartament 13Bloc ANL MS5 strada Industriiei nr11 DPF:01.09.2003 DNF 480 S=35,99	250032	55,784.50
2881	Apartament 14Bloc ANL MS5 strada Industriiei nr11 DPF:01.09.2003 DNF 480 S=51,12	250033	79,236.00
2882	Apartament 15Bloc ANL MS5 strada Industriiei nr11 DPF:01.09.2003 DNF 480 S=36,04	250034	55,862.00
2883	Apartament 16Bloc ANL MS5 strada Industriiei nr11 DPF:01.09.2003 DNF 480 S=38,87	250035	60,248.50
2884	Apartament 17Bloc ANL MS5 strada Industriiei nr11 DPF:01.09.2003 DNF 480 S=50,22	250036	77,841.00
2885	Apartament 18Bloc ANL MS5 strada Industriiei nr11 DPF:01.09.2003 DNF 480 S=36,67	250037	56,838.50
2886	Apartament 19Bloc ANL MS5 strada Industriiei nr11 DPF:01.09.2003 DNF 480 S=51,06	250038	79,143.00
2887	Apartament 20Bloc ANL MS5 strada Industriiei nr11 DPF:01.09.2003 DNF 480 S=35,87	250039	55,598.50
2888	Apartament 21Bloc ANL MS5 strada Industriiei nr11 DPF:01.09.2003 DNF 480 S=26,77MP	250040	41,493.50
2889	Apartament 22Bloc ANL MS5 strada Industriiei nr11 DPF:01.09.2003 DNF 480 S=51,28MP	250041	79,484.00
2890	Apartament 23Bloc ANL MS5 strada Industriiei nr11 DPF:01.09.2003 DNF 480 S=36,05MP	250042	55,877.50
2891	Apartament 24Bloc ANL MS5 strada Industriiei nr11 DPF:01.09.2003 DNF 480 S=39,06MP	250043	60,543.00
2892	Apartament 25Bloc ANL MS5 strada Industriiei nr11 DPF:01.09.2003 DNF 480 S=51,36MP	250044	79,608.00
2893	Apartament 26Bloc ANL MS5 strada Industriiei nr11 DPF:01.09.2003 DNF 480 S=39,16MP	250045	60,698.00
2894	Apartament 27Bloc ANL MS6 strada Industriiei nr11 DPF:01.09.2003 DNF 480 S=50,01MP	250046	77,515.50
2895	Apartament 28Bloc ANL MS5 strada Industriiei nr11 DPF:01.09.2003 DNF 480 S=36,27 MP	250047	56,218.50
2896	Apartament 29Bloc ANL MS5 strada Industriiei nr11 DPF:01.09.2003 DNF 480 S=50,92MP	250048	77,949.50
2897	Apartament 30Bloc ANL MS5 strada Industriiei nr11 DPF:01.09.2003 DNF 480 S=35,84 MP	250049	55,552.00
2898	Apartament 31Bloc ANL MS5 strada Industriiei nr11 DPF:01.09.2003 DNF 480 S=38,81MP	250050	60,155.50
2899	Apartament 32Bloc ANL MS5 strada Industriiei nr11 DPF:01.09.2003 DNF 480 S=50,44MP	250051	78,182.00
2900	Apartament 33Bloc ANL MS5 strada Industriiei nr11 DPF:01.09.2003 DNF 480 S=36,02MP	250052	55,831.00
2901	Apartament 34Bloc ANL MS5 strada Industriiei nr11 DPF:01.09.2003 DNF 480 S=50,85MP	250053	78,817.50
2902	Apartament 35Bloc ANL MS5 strada Industriiei nr11 DPF:01.09.2003 DNF 480 S=36,17	250054	56,063.50
2903	Apartament 36Bloc ANL MS5 strada Industriiei nr11 DPF:01.09.2003 DNF 480 S=38,20	250055	59,210.00
2904	Apartament 37Bloc ANL MS5 strada Industriiei nr11 DPF:01.09.2003 DNF 480 S=50,90	250056	78,895.00
2905	Apartament 38Bloc ANL MS5 strada Industriiei nr11 DPF:01.09.2003 DNF 480 S=36,09	250057	55,939.50
2906	Apartament 39Bloc ANL MS5 strada Industriiei nr11 DPF:01.09.2003 DNF 480 S=51,32	250058	79,546.00
2907	Apartament 40Bloc ANL MS5 strada Industriiei nr11 DPF:01.09.2003 DNF 480 S=36,10	250059	55,955.00
2908	Apartament 1Bloc ANL 31 strada Vanatorilor nr25 DPF:01.09.2003 DNF 480 s=31,1mp	250060	48,205.00
2909	Apartament 2Bloc ANL 31 strada Vanatorilor nr25 DPF:01.09.2003 DNF 480 S=36,68	250061	56,854.00
2910	Apartament 3Bloc ANL 31 strada Vanatorilor nr25 DPF:01.09.2003 DNF 480 S=36,68	250062	56,854.00
2911	Apartament 4Bloc ANL 31 strada Vanatorilor nr25 DPF:01.09.2003 DNF 480 S=36,68	250063	56,854.00
2912	Apartament 5Bloc ANL 31 strada Vanatorilor nr25 DPF:01.09.2003 DNF 480 S=36,68	250064	56,854.00
2913	Apartament 6Bloc ANL 31 strada Vanatorilor nr25 DPF:01.09.2003 DNF 480 S=28,62	250065	44,361.00
2914	Apartament 7Bloc ANL 31 strada Vanatorilor nr25 DPF:01.09.2003 DNF 480 S=28,62	250066	44,361.00
2915	Apartament 8Bloc ANL 31 strada Vanatorilor nr25 DPF:01.09.2003 DNF 480 S=36,68	250067	56,854.00

2916	Apartament 9Bloc ANL 31 strada Vanatorilor nr25 DPF:01.09.2003 DNF 480 S=36,68	250068	56,854.00
2917	Apartament 10Bloc ANL 31 strada Vanatorilor nr25 DPF:01.09.2003 DNF 480 S=36,68	250069	56,854.00
2918	Apartament 11Bloc ANL 31 strada Vanatorilor nr25 DPF:01.09.2003 DNF 480 S=36,68	250070	56,854.00
2919	Apartament 12Bloc ANL 31 strada Vanatorilor nr25 DPF:01.09.2003 DNF 480 S=31,1	250071	48,205.00
2920	Apartament 13Bloc ANL 31 strada Vanatorilor nr25 DPF:01.09.2003 DNF 480 S=31,1	250072	48,205.00
2921	Apartament 14Bloc ANL 31 strada Vanatorilor nr25 DPF:01.09.2003 DNF 480 S=36,68	250073	56,854.00
2922	Apartament 15Bloc ANL 31 strada Vanatorilor nr25 DPF:01.09.2003 DNF 480 S=36,68	250074	56,854.00
2923	Apartament 16Bloc ANL 31 strada Vanatorilor nr25 DPF:01.09.2003 DNF 480 S=36,68	250075	56,854.00
2924	Apartament 17Bloc ANL 31 strada Vanatorilor nr25 DPF:01.09.2003 DNF 480 S=36,68	250076	56,854.00
2925	Apartament 18Bloc ANL 31 strada Vanatorilor nr25 DPF:01.09.2003 DNF 480 S=28,62	250077	44,361.00
2926	Apartament 19Bloc ANL 31 strada Vanatorilor nr25 DPF:01.09.2003 DNF 480 S=28,62	250078	44,361.00
2927	Apartament 20Bloc ANL 31 strada Vanatorilor nr25 DPF:01.09.2003 DNF 480 S=36,68	250079	56,854.00
2928	Apartament 21Bloc ANL 31 strada Vanatorilor nr25 DPF:01.09.2003 DNF 480 S=36,68	250080	56,854.00
2929	Apartament 22Bloc ANL 31 strada Vanatorilor nr25 DPF:01.09.2003 DNF 480 S=36,68	250081	56,854.00
2930	Apartament 23Bloc ANL 31 strada Vanatorilor nr25 DPF:01.09.2003 DNF 480 S=36,68	250082	56,854.00
2931	Apartament 24Bloc ANL 31 strada Vanatorilor nr25 DPF:01.09.2003 DNF 480 S=31,1	250083	48,205.00
2932	Apartament 25Bloc ANL 31 strada Vanatorilor nr25 DPF:01.09.2003 DNF 480 S=31,1	250084	48,205.00
2933	Apartament 26Bloc ANL 31 strada Vanatorilor nr25 DPF:01.09.2003 DNF 480 S=36,68	250085	56,854.00
2934	Apartament 27Bloc ANL 31 strada Vanatorilor nr25 DPF:01.09.2003 DNF 480 S=36,68	250086	56,854.00
2935	Apartament 28Bloc ANL 31 strada Vanatorilor nr25 DPF:01.09.2003 DNF 480 S=36,68	250087	56,854.00
2936	Apartament 29Bloc ANL 31 strada Vanatorilor nr25 DPF:01.09.2003 DNF 480 S=36,68	250088	56,854.00
2937	Apartament 30Bloc ANL 31 strada Vanatorilor nr25 DPF:01.09.2003 DNF 480 S=28,62	250089	44,361.00
2938	Apartament 31Bloc ANL 31 strada Vanatorilor nr25 DPF:01.09.2003 DNF 480 S=28,62	250090	44,361.00
2939	Apartament 32Bloc ANL 31 strada Vanatorilor nr25 DPF:01.09.2003 DNF 480 S=36,68	250091	56,854.00
2940	Apartament 33Bloc ANL 31 strada Vanatorilor nr25 DPF:01.09.2003 DNF 480 S=36,68	250092	56,854.00
2941	Apartament 34Bloc ANL 31 strada Vanatorilor nr25 DPF:01.09.2003 DNF 480 S=36,68	250093	56,854.00
2942	Apartament 35Bloc ANL 31 strada Vanatorilor nr25 DPF:01.09.2003 DNF 480 S=36,68	250094	56,854.00
2943	Apartament 36Bloc ANL 31 strada Vanatorilor nr25 DPF:01.09.2003 DNF 480 S=31,1MP	250095	48,205.00
2944	WC PIATA NORD	102601	2,268.50
2945	RETELE TERMICE CT 13	101941	1,860,019.08
2946	PARCELA 1 1051/1/1/1 TEREN INTRAVILAN	5556348	12,921.02
Total			454,128,481

- Valorile nu includ TVA;
- Valoarea justa estimata se refera la cladiri si teren ;
- Valoarea a fost exprimată ținând seama exclusiv de ipotezele, ipotezele speciale și aprecierile exprimate în prezentul raport și este valabilă în condițiile economice și juridice existente la data evaluării.

- Valoarea este valabilă numai pentru utilizarea precizată în raport.
- Valoarea reprezintă opinia evaluatorului privind valoarea justă a dreptului de proprietate asupra activelor, în ipoteza că acestea sunt libere de sarcini.

Cu deosebită considerație,
Paun Radu Constantin –
Evaluator Autorizat EPI, EI, EBM
Membru Titular ANEVAR

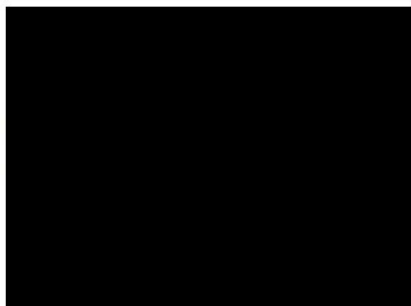

Cuprins

1. Rezumatul faptelor principale și al concluziilor importante	76
2. Certificarea evaluării	77
3. Termenii de referință ai evaluării	78
Identificarea evaluatorului.....	78
Obiectul evaluării	78
Adresa proprietății.....	78
Scopul evaluării	78
Clientul si Utilizatorul raportului.....	78
Proprietar.....	78
Drepturi de proprietate evaluate.....	78
Tipul valorii estimate.....	78
Data evaluării	79
Data raportului.....	79
Natura si amploarea activitatilor evaluatorului. Inspecția proprietății	79
Moneda în care se exprimă valoarea estimată.....	79
Conformitatea evaluării cu SEV	80
Procedura de evaluare	80
Natura și sursa informațiilor pe care se bazează evaluatorul.....	80
Responsabilitatea față de terți.....	81
Ipoteze semnificative	81
Ipoteze speciale semnificative	82
Restricții de utilizare, difuzare sau publicare.....	82
4. Prezentarea datelor	83
Identificarea activelor. Descrierea juridică	83
Identificarea eventualelor bunuri mobile evaluate	154
Date despre zonă, oraș, vecinătăți și amplasare	154
Descrierea amenajărilor și construcțiilor	156
Date privind impozitele și taxele.....	157
Analiza pieței imobiliare. Studiu de vandabilitate	157
5. Analiza datelor și concluziilor	162
Cea mai bună utilizare	162
Evaluarea terenului.....	163
Abordări în evaluare	164
Abordarea prin piață.....	164
Abordare prin venit.....	164
Abordarea prin cost – estimarea costului de inlocuire net	165
Analiza rezultatelor și concluzia asupra valorii	165
6. Anexe	242

1. Rezumatul faptelor principale și al concluziilor importante

Client si Utilizator	PRIMARIA MUNICIPIULUI MEDGIDIA
Data inspecției	08.11.2022
Data raportului	14.12.2022
Data de referinta a evaluării	14.12.2022
Evaluator autorizat	Paun Radu Constantin, Evaluator Autorizat EPI, EI, EBM Legitimație 15101
Compania de evaluare	TERA GRANT SIB S.R.L.,
Reprezentant – funcția	Paun Radu Constantin – Evaluator
Tip activ	Imobilizari corporale de natura cladirilor si teren aferent
Adresa	Municipiul Medgidia, jud. Constanta
Anul construirii	Conform centralizator
Proprietar	PRIMARIA MUNICIPIULUI MEDGIDIA
Utilizare existentă	Active cu destinatie edilitara (Ansamblul de construcții, instalații tehnologice, echipamente funcționale și dotări specifice prin care sunt asigurate serviciile publice de gospodărie comunală)
Curs de schimb valutar	4,9314 lei/EUR
Dreptul de proprietate	Considerat deplin
Sarcini înregistrate	Nu se cunosc. Evaluarea s-a realizat in ipoteza in care dreptul de proprietate asupra activelor nu este grevat de sarcini, servituti, ipoteci sau litigii.
Observatii	✓

2. Certificarea evaluarii

Declarație evaluator:

Subsemnatul, îmi asum răspunderea privind conținutul și concluziile evaluării numai față de clientul și utilizatorul desemnat al lucrării și certific, în cunoștință de cauză și cu bună credință, că:

- ✓ Expunerile faptelor din acest raport sunt corecte și adevărate;
- ✓ Analizele, opiniile și concluziile raportate se limitează numai la ipotezele și ipotezele speciale prezentate și reprezintă analizele, opiniile și concluziile mele profesionale și imparțiale;
- ✓ Nu am niciun interes prezent sau viitor în proprietatea care constituie obiectul acestui raport și niciun interes personal legat de părțile implicate;
- ✓ Angajarea mea în această evaluare și onorariul pentru această evaluare nu sunt condiționate de raportarea unor rezultate predeterminate, de mărimea valorii estimate sau de o concluzie favorabilă unuia dintre utilizatorii desemnați ai raportului;
- ✓ Dețin cunoștințele și experiența necesară pentru efectuarea, în mod competent, a acestei lucrări;
- ✓ Nu mi-a fost oferită asistență profesională semnificativă din partea unor specialiști în alte domenii;

Paun Radu Constantin
Evaluator Autorizat EPI, EI, EBM
Membru Titular ANEVAR

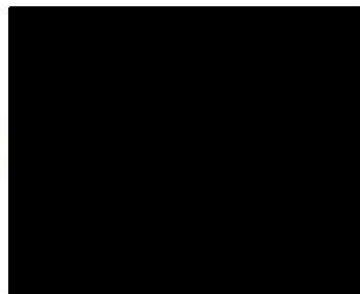

3. Termenii de referință ai evaluării

Identificarea evaluatorului	TERA GRANT SIB S.R.L. Paun Radu Constantin - Evaluator autorizat, membru ANEVAR, cu legitimația nr. 15101, specializările EPI, EI, EBM
Obiectul evaluării	Imobilizari corporale de natura cladirilor si teren aferent, ternuri libere, constructii speciale
Adresa proprietății	Toate imobilele sunt situate in Municipiul Medgidia, jud. Constanta
Scopul evaluării	Estimarea valorii juste a activelor menționate mai sus, așa cum este definită în Standardele de Evaluare a bunurilor 2022 și Standardele de Raportare Financiară relevante, în vederea înregistrării în evidențele contabile ale proprietarului.
Clientul si Utilizatorul raportului	Primaria MUNICIPIULUI MEDGIDIA
Proprietar	Primaria MUNICIPIULUI MEDGIDIA
Drepturi de proprietate evaluate	În cadrul prezentului raport a fost evaluat dreptul deplin de proprietate asupra imobilului analizat, deținut de către Primaria MUNICIPIULUI MEDGIDIA în baza actelor de proprietate. Dreptul de proprietate asupra activelor a fost preluat din documentele puse la dispozitia evaluatorului si anexate la raport. Evaluarea s-a realizat în ipoteza că dreptul de proprietate asupra activelor este liber de sarcini.
Tipul valorii estimate	<p>Având în vedere scopul si utilizarea evaluării, s-au avut în vedere recomandările Standardele de Evaluare a Bunurilor 2022 - SEV 300 Evaluări pentru raportarea financiară, precum și cele ale Standardelor de Raportare Financiară, în speță IFRS 5 – Active imobilizate deținute în vederea vânzării și activități întrerupte, IFRS 13 – Evaluarea la valoarea justă, precum și IAS 16 – Imobilizări corporale. Referitor la baza de evaluare, recomandările acestor standarde sunt:</p> <p>SEV 300, pct. 2: "... termenii de referință ai evaluării vor include identificarea Standardelor de Raportare Financiară aplicabile, inclusiv scopul contabil specific pentru care este cerută evaluarea."</p> <p>SEV 300, pct. 3: "tratamentul proprietății imobiliare deținute de o entitate poate fi diferit, acesta depinzând de faptul dacă este ocupată în scopul realizării obiectului de activitate al entității, este deținută ca o investiție, este un surplus față de cerințe sau, în cazul unei companii de dezvoltare imobiliară, este tratată ca un stoc comercial".</p>

IFRS 5, pct. 15: "O entitate trebuie să evalueze un activ imobilizat (sau grup destinat cedării) clasificat drept deținut în vederea vânzării, la valoarea cea mai mică dintre valoarea contabilă și valoarea justă minus costurile generate de vânzare."

SEV 300, G1: "Valoarea justă este prețul care ar fi încasat pentru vânzarea unui activ sau plătit pentru transferul unei datorii într-o tranzacție reglementată între participanții de pe piață, la data evaluării."

SEV 300, G2: "...referirile la participanții de pe piață, la o tranzacție normală, tranzacție ce are loc pe piața principală sau pe cea mai avantajoasă piață și pentru cea mai bună utilizare a unui activ, arată clar faptul că valoarea justă, conform IFRS-urilor, este coerentă, în general, cu conceptul de valoare de piață, conform SEV, îndeplinește cerința de evaluare la valoarea justă, conform IFRS 13, supusă unor ipoteze specifice cerute de către standardul de contabilitate, cum ar fi stipulările privind unitatea de cont sau ignorarea restricțiilor de vânzare."

Conform acestui standard, *valoarea de piață reprezintă suma estimată pentru care un activ sau o datorie ar putea fi schimbat(ă) la data evaluării, între un cumpărător hotărât și un vânzător hotărât, într-o tranzacție nepărtinitoare, după un marketing adecvat și în care părțile au acționat fiecare în cunoștință de cauză, prudent și fără constrângere.*

Metodologia de calcul a "valorii de piață" a ținut cont de scopul evaluării, tipul proprietății și de recomandările Standardelor de Evaluare a Bunurilor 2022.

Data evaluării	La baza efectuării evaluării au stat informațiile privind nivelul prețurilor la data de 14.12.2022, data la care se consideră valabile ipotezele luate în considerare precum și valorile estimate de către evaluator. Evaluarea a fost realizată în luna Decembrie 2022. Data evaluării este 14.12.2022.
Data raportului	14.12.2022
Natura și amploarea activităților evaluatorului. Inspekția proprietății	Inspekția a fost efectuată în data de 08.11.2022 de către evaluator autorizat Paun Radu Constantin, legitimație nr. 15101 în prezența reprezentanților proprietarului. Cu această ocazie, au fost preluate informații referitoare la activele evaluate, au fost analizate schițele existente și s-au fotografiat activele supuse evaluării. Nu s-au realizat investigații privind eventualele contaminări ale terenului sau amplasamentelor învecinate și nu au fost inspectate părțile ascunse ale cladirilor.
Moneda în care se exprimă valoarea	Opinia finală a evaluării este prezentată în LEI. Cursul de schimb LEU/EUR valabil la data de referință a evaluării (14.12.2022) este cel afișat de BNR,

estimată	și anume 4,9314 lei/EUR.
Conformitatea evaluării cu SEV	<p>Raportul de evaluare a fost realizat în concordanță cu reglementările Standardelor de Evaluare a Bunurilor 2022 și cu ipotezele și ipotezele speciale cuprinse în prezentul raport. Valoarea imobilului a fost determinată în conformitate cu standardele aplicabile, ținându-se cont de scopul pentru care s-a solicitat evaluarea, respectiv:</p> <ul style="list-style-type: none">✓ SEV 100 – Cadrul general;✓ SEV 101 – Termenii de referință ai evaluării;✓ SEV 102 – Documentare și conformare;✓ SEV 103 – Raportare;✓ SEV 104 – Tipuri ale valorii;✓ SEV 105 – Abordări și metode de evaluare;✓ SEV 230 - Drepturi asupra proprietății imobiliare;✓ SEV 300 – Evaluări pentru raportarea financiară✓ GEV 630 – Evaluarea bunurilor imobile.✓ IFRS 5 – <i>Active imobilizate deținute în vederea vânzării și activități întrerupte</i>✓ IFRS 13 – <i>Evaluarea la valoarea justă</i>✓ IAS 16 – <i>Imobilizări corporale.</i>
Procedura de evaluare	<p>Etapele parcurse pentru determinarea valorii de piață au fost:</p> <ul style="list-style-type: none">✓ documentarea, pe baza unei liste de informații solicitate clientului;✓ inspecția proprietății;✓ stabilirea limitelor și ipotezelor care au stat la baza elaborării raportului;✓ selectarea tipului de valoare estimată în prezentul raport;✓ deducerea și estimarea condițiilor limitative specifice obiectivului de care trebuie să se țină seama;✓ analiza tuturor informațiilor culese, interpretarea rezultatelor din punct de vedere al evaluării;✓ aplicarea metodei/metodelor de evaluare considerate oportună/e pentru determinarea valorii și fundamentarea opiniei evaluatorului.
Natura și sursa informațiilor pe care se bazează evaluatorul	<p>Documentele și schițele puse la dispoziție de către proprietarul imobilului, respectiv:</p> <ul style="list-style-type: none">✓ Documentații cadastrale/memorii tehnice;✓ Documente și evidente contabile. <p>Alte informații necesare existente în bibliografia de specialitate, respectiv:</p> <ul style="list-style-type: none">✓ Cursul de referință al monedei naționale afișat de BNR;✓ Publicații privind piața imobiliară.

✓ Articole din presă

Evaluatorii nu își asumă nici un fel de răspundere pentru datele puse la dispoziție de către client și proprietar și nici pentru rezultatele obținute în cazul în care acestea sunt viciate de date incomplete sau greșite.

Responsabilitatea față de terți

Prezentul raport de evaluare a fost realizat pe baza informațiilor furnizate de către client și de către proprietarul terenului, corectitudinea și precizia datelor furnizate fiind responsabilitatea acestora. Acest raport de evaluare este destinat scopului și utilizării precizate în cadrul acestui raport. Raportul este confidențial, strict pentru client și destinatar iar evaluatorul nu acceptă nici o responsabilitate față de o terță persoană, în nici o circumstanță.

Ipoteze semnificative

- ✓ Aspectele juridice se bazează exclusiv pe informațiile și documentele furnizate de către proprietarul imobilului și au fost prezentate fără a se întreprinde verificări sau investigații suplimentare. Se presupune că titlul de proprietate este bun și marketabil, în afara cazului în care se specifică altfel;
- ✓ Informația furnizată de către terți este considerată de încredere, dar nu i se acordă garanții pentru acuratețe;
- ✓ Se presupune că nu există condiții ascunse sau neaparente ale amplasamentelor: solului sau structurii clădirii (părților ascunse) care să influențeze valoarea. Evaluatorul nu-și asumă nici o responsabilitate pentru asemenea condiții sau pentru obținerea studiilor necesare pentru a le descoperi;
- ✓ Se presupune că amplasamentul este în deplină concordanță cu toate reglementările locale și republicane privind mediul înconjurător în afara cazurilor când neconcordanțele sunt expuse, descrise și luate în considerare în raport;
- ✓ Din informațiile deținute de către evaluator și din discuțiile purtate cu proprietarul, nu există nici un indiciu privind existența unor contaminări naturale sau chimice care afectează valoarea proprietății evaluate sau valoarea proprietăților vecine. Evaluatorul nu are cunoștință de efectuarea unor inspecții sau a unor rapoarte care să indice prezența contaminanților sau materialelor periculoase și nici nu a efectuat investigații speciale în acest sens. Valorile sunt estimate în ipoteza că nu există așa ceva. Dacă se va stabili ulterior că există contaminări pe orice proprietate sau pe oricare alt teren vecin sau că au fost sau sunt puse în funcțiune mijloace care ar putea să contamineze, aceasta ar putea duce la diminuarea valorii raportate;
- ✓ Evaluatorul consideră că presupunerile efectuate la aplicarea metodelor de evaluare au fost rezonabile în lumina informațiilor ce sunt disponibile la data evaluării;
- ✓ Valoarea de piață estimată este valabilă la data evaluării. Întrucât piața, condițiile de piață se pot schimba, valoarea estimată poate fi incorectă sau necorespunzătoare la un alt moment;
- ✓ S-a presupus că legislația în vigoare se va menține și nu au fost luate în calcul eventuale modificări care pot să apară în perioada următoare;
- ✓ Alegerea metodelor de evaluare prezentate în cuprinsul raportului s-a făcut

- ținând seama de tipul proprietatii, tipul valorii exprimate si de informațiile disponibile;
- ✓ Evaluatorul a utilizat în estimarea valorii toate informațiile pe care le-a avut la dispoziție la data evaluării referitoare la subiectul de evaluat neexcluzând posibilitatea existenței și a altor informații de care acesta nu avea cunoștință;
 - ✓ Intrarea în posesia unei copii a acestui raport nu implică dreptul de publicare a acestuia;
 - ✓ Evaluatorul, prin natura muncii sale, nu este obligat să ofere în continuare consultanță sau să depună mărturie în instanță relativ la proprietățile în chestiune, în afara cazului în care s-au încheiat astfel de înțelegeri în prealabil;
 - ✓ Nici prezentul raport, nici părți ale sale (în special concluzii referitoare la valori, identitatea evaluatorului) nu trebuie publicate sau mediatizate fără acordul prealabil al evaluatorului;
 - ✓ Raportul de evaluare este valabil în condițiile economice, fiscale, juridice și politice de la data întocmirii sale. Dacă aceste condiții se vor modifica concluziile acestui raport își pot pierde valabilitatea.
- Ipoteze speciale semnificative ✓
- Restricții de utilizare, difuzare sau publicare
- ✓ Intrarea în posesia unei copii a acestui raport nu implică dreptul de publicare a acestuia;
 - ✓ Evaluatorul, prin natura muncii sale, nu este obligat să ofere în continuare consultanță sau să depună mărturie în instanță relativ la proprietățile în chestiune, în afara cazului în care s-au încheiat astfel de înțelegeri în prealabil;
 - ✓ Raportul de evaluare este valabil în condițiile economice, fiscale, juridice și politice de la data întocmirii sale. Dacă aceste condiții se vor modifica concluziile acestui raport își pot pierde valabilitatea;
 - ✓ Orice valori estimate în raport se aplică activului evaluat, luat ca întreg și orice divizare sau distribuire a valorii pe interese fracționate va invalida valoarea estimată, în afara cazului în care o astfel de distribuire a fost prevăzută în raport;
 - ✓ Nici prezentul raport, nici părți ale sale (în special concluzii referitor la valori, identitatea evaluatorului) nu trebuie publicate sau mediatizate fără acordul prealabil al TERA GRANT SIB S.R.L. și al evaluatorului autorizat care semnează acest raport, cu specificarea formei și contextului în care urmează să apară. Publicarea, parțială sau integrală, precum și utilizarea lui de către alte persoane decât clientul și destinatarul raportului de evaluare, atrage după sine încetarea obligațiilor contractuale.

4. Prezentarea datelor

Identificarea
activelor. Descrierea
juridică

Conform inregistrarilor contabile, imobiliarile sunt descrise astfel:

Nr. crt	Denumire	Nr. inventar
1	LOT1 EXTINDERE PARC 1 MAI, DPF: 01.12.2011, DNF: 0	101509
2	PARC 1MAI, DPF: 01.12.2011, DNF: 0	101572
3	PARC ION CREANGA, DPF: 01.12.2011, DNF: 0	101573
4	PARC MIHAI BRAVU, DPF: 01.12.2011, DNF: 0	101574
5	PARC NICOLAE BALCESCU, DPF: 01.12.2011, DNF: 0	101575
6	PARC NORD, DPF: 01.12.2011, DNF: 0	101576
7	PARC ORASUL NOU, DPF: 01.12.2011, DNF: 0	101577
8	PARCARE ((INDEPENDENTEI PO2), DPF: 01.12.2011, DNF: 0	101580
9	PARCARE (INDEPENDENTEI BL. TURN P2), DPF: 01.12.2011, DNF: 0	101581
10	PARCARE (str.INDEPENDENTEI, bl.50 P1), DPF: 01.12.2011, DNF: 0	101582
11	PARCARE (INDEPENDENTEI PO1 BL 46 SI BL47), DPF: 01.12.2011, DNF: 0	101583
12	PARCARE MIHAI VITEAZU IP11 (P3), DPF: 01.12.2011, DNF: 0	101585
13	PARCARE MIHAI VITEAZU IP11 (P4), DPF: 01.12.2011, DNF: 0	101586
14	PARCARE STR INDUSTRIEII BL.MS4(P5), DPF: 01.12.2011, DNF: 0	101589
15	PARCARE STR ROMANA- NR.CADASTRAL 104928, DPF: 01.12.2011, DNF: 0	101590
16	PARCARE STR VALCELELOR (P8), DPF: 01.12.2011, DNF: 0	101591
17	PARCARE STR. VALCELELOR (P6), DPF: 01.12.2011, DNF: 0	101612
18	PARCARE STR.VALCELELOR (P7), DPF: 01.12.2011, DNF: 0	101628
19	PIATETA DECEBAL, DPF: 01.12.2011, DNF: 0	101639
20	SPATIU VERDE, DPF: 01.12.2011, DNF: 0	102061
21	SPATIU VERDE, DPF: 01.12.2011, DNF: 0	102062
22	SPATIU VERDE, DPF: 01.12.2011, DNF: 0	102063
23	SPATIU VERDE, DPF: 01.12.2011, DNF: 0	102064
24	SPATIU VERDE, DPF: 01.12.2011, DNF: 0	102065
25	SPATIU VERDE, DPF: 01.12.2011, DNF: 0	102066
26	SPATIU VERDE, DPF: 01.12.2011, DNF: 0	102067
27	SPATIU VERDE, DPF: 01.12.2011, DNF: 0	102068
28	SPATIU VERDE, DPF: 01.12.2011, DNF: 0	102069
29	SPATIU VERDE, DPF: 01.12.2011, DNF: 0	102070
30	SPATIU VERDE, DPF: 01.12.2011, DNF: 0	102071
31	SPATIU VERDE, DPF: 01.12.2011, DNF: 0	102072
32	SPATIU VERDE, DPF: 01.12.2011, DNF: 0	102073
33	SPATIU VERDE, DPF: 01.12.2011, DNF: 0	102074
34	SPATIU VERDE (S7), DPF: 01.12.2011, DNF: 0	102075
35	SPATIU VERDE (S8), DPF: 01.12.2011, DNF: 0	102076
36	SPATIU VERDE (S1), DPF: 01.12.2011, DNF: 0	102077
37	SPATIU VERDE (S2), DPF: 01.12.2011, DNF: 0	102078
38	SPATIU VERDE (S30, DPF: 01.12.2011, DNF: 0	102079

39	SPATIU VERDE (S4), DPF: 01.12.2011, DNF: 0	102080
40	SPATIU VERDE (S5), DPF: 01.12.2011, DNF: 0	102081
41	SPATIU VERDE (S6), DPF: 01.12.2011, DNF: 0	102082
42	Parcare str. Ion Creanga (P37), DPF: 31.12.1997, DNF: 480	101578
43	Parcare str. Lupeni (P38), DPF: 31.12.1998, DNF: 480	101579
44	Parcare Decebal (P41), DPF: 31.12.1998, DNF: 480	101584
45	Parcare Republicii (BCR) P39), DPF: 31.12.1998, DNF: 480	101587
46	Parcare Republicii (P40), DPF: 31.12.1998, DNF: 480	101588
47	Parcare Str. Dezrobirii (P42), DPF: 31.12.2008, DNF: 480	101592
48	Parcare Str. Dezrobirii (P9), DPF: 31.12.2008, DNF: 480	101593
49	Parcare Str. Lupeni bl. VS 21 (P33), DPF: 31.12.2009, DNF: 480	101594
50	Parcare Str. Lupeni bl. VS 23 (P34), DPF: 31.12.2009, DNF: 480	101595
51	Parcare Str. Lupeni (P47), DPF: 31.12.2008, DNF: 480	101596
52	Parcare Str. Lupeni (P48), DPF: 31.12.2008, DNF: 480	101597
53	Parcare Str. Lupeni blB3-P50, DPF: 31.12.2008, DNF: 480	101598
54	Parcare Str. Podgoriilor bl. F (P30), DPF: 31.12.2009, DNF: 480	101599
55	Parcare Str. Podgoriilor bl. K (P31), DPF: 31.12.2009, DNF: 480	101600
56	Parcare Str. Podgoriilor bl. VS 1 A (P29), DPF: 31.12.2009, DNF: 480	101601
57	Parcare Str. Podgoriilor bl. VS 10-11-13 (P24), DPF: 31.12.2009, DNF: 480	101602
58	Parcare Str. Podgoriilor bl. VS 13 (P32), DPF: 31.12.2009, DNF: 480	101603
59	Parcare Str. Podgoriilor bl. VS 4 A (P27), DPF: 31.12.2009, DNF: 480	101604
60	Parcare Str. Podgoriilor bl. VS 6 (P26), DPF: 31.12.2009, DNF: 480	101605
61	Parcare Str. Podgoriilor bl. VS 8 p25, DPF: 31.12.2009, DNF: 480	101606
62	Parcare Str. Poporului bl. P6 (P46), DPF: 31.12.2008, DNF: 480	101607
63	Parcare Str. Rahovei bl. R10 (P44), DPF: 31.12.2008, DNF: 480	101608
64	Parcare Str. Rahovei bl. R6(45), DPF: 31.12.2008, DNF: 480	101609
65	Parcare Str. Rahovei (P43), DPF: 31.12.2008, DNF: 480	101610
66	Parcare Str. Rahovei (P49), DPF: 31.12.2008, DNF: 480	101611
67	Parcare Str. Vîlcelelor bl. 42 (P12), DPF: 31.12.2009, DNF: 480	101613
68	Parcare Str. Vîlcelelor bl. 44 (P14), DPF: 31.12.2009, DNF: 480	101614
69	Parcare Str. Vîlcelelor bl. 46 (P16), DPF: 31.12.2009, DNF: 480	101615
70	Parcare Str. Vîlcelelor bl. 49 A(P11), DPF: 31.12.2009, DNF: 480	101616
71	Parcare Str. Vîlcelelor bl. 49 B (P13), DPF: 31.12.2009, DNF: 480	101617
72	Parcare Str. Vîlcelelor bl. 49 B(P17), DPF: 31.12.2009, DNF: 480	101618
73	Parcare Str. Vîlcelelor bl. 49 D(P15), DPF: 31.12.2009, DNF: 480	101619
74	Parcare Str. Vîlcelelor bl. A5-A6 (P22), DPF: 31.12.2009, DNF: 480	101620
75	Parcare Str. Vîlcelelor bl. B1 (P23), DPF: 31.12.2004, DNF: 480	101621
76	Parcare Str. Vîlcelelor bl.40 (P10), DPF: 31.12.2009, DNF: 480	101622
77	Parcare Str. Vîlcelelor bl.C2 (P20), DPF: 31.12.2004, DNF: 480	101623
78	Parcare Str. Vîlcelelor bl.C3 (P19), DPF: 31.12.2004, DNF: 480	101624
79	Parcare Str. Vîlcelelor bl.E1 (P18), DPF: 31.12.2004, DNF: 480	101625
80	Parcare Str. Vîlcelelor CT 10 (P21), DPF: 31.12.2009, DNF: 480	101626
81	Parcare Str. Vîntătorilor bl. 31 (P28), DPF: 31.12.2009, DNF: 480	101627
82	CIMITIRUL MUSULMAN, DPF: 01.12.2011, DNF: 0	100686

83	LOT 5-CURTI CONSTRUCTII, DPF: 01.12.2011, DNF: 0	101507
84	LOT 6-CURTI CONSTRUCTII, DPF: 01.12.2011, DNF: 0	101508
85	Teren aferent Cladire Camin C4, DPF: 31.12.2002, DNF: 0	102520
86	Teren aferent Cladire Judecatorie, DPF: 31.12.1982, DNF: 0	102521
87	Teren aferent Piata Centrala, DPF: 31.12.1980, DNF: 0	102537
88	Teren aferent Piata Nord, DPF: 31.12.1985, DNF: 0	102538
89	Teren aferent Piata Vest, DPF: 31.12.1985, DNF: 0	102539
90	TEREN EXTRAVILAN NEPRODUCTIV-PEPINIERA SILVICA (N, DPF: 01.12.2011, DNF: 0	102547
91	TEREN INTRAVILAN CURTI C-TII NR CADASTRAL 104927, DPF: 01.12.2011, DNF: 0	102548
92	TEREN NR 1124/2 NR.CADASTRAL 105137, DPF: 01.12.2011, DNF: 0	102550
93	TEREN NR 1225/3/1 NR CADASTRAL 105079, DPF: 01.12.2011, DNF: 0	102551
94	TEREN NR 1225/3/2 NR CADASTRAL 105107, DPF: 01.12.2011, DNF: 0	102552
95	TEREN NR 1225/3/3 NR CADASTRAL 105084, DPF: 01.12.2011, DNF: 0	102553
96	TEREN NR.1124/1 NR.CADASTRAL 105080, DPF: 01.12.2011, DNF: 0	102554
97	TEREN NR.1161, DPF: 01.12.2011, DNF: 0	102555
98	Teren preluat de la M.A.P.N., DPF: 31.12.2008, DNF: 0	102556
99	TEREN SEDIU NOU DGDPP-EXTINDERE, DPF: 01.12.2011, DNF: 0	102557
100	TEREN STRADA INDUSTRIEI FN, DPF: 01.12.2011, DNF: 0	102559
101	TEREN STRADA REPUBLICII NR4 A, DPF: 01.12.2011, DNF: 0	102560
102	Capela Cimitir Ortodox, DPF: 31.12.1995, DNF: 600	100634
103	Cimitir Ortodox, DPF: 31.12.1910, DNF: 600	5556364
104	Cladire administrativa Obor, DPF: 31.12.1998, DNF: 600	100692
105	Împrejmuire cimitir, DPF: 31.12.1910, DNF: 300	101393
106	Împrejmuire obor, DPF: 31.12.1998, DNF: 300	101395
107	Obor, DPF: 31.12.1998, DNF: 300	101556
108	Piata iarna Centru Est, DPF: 31.12.1997, DNF: 480	101636
109	Piata Nord, DPF: 31.12.1998, DNF: 480	101637
110	Piata Vest, DPF: 31.12.2002, DNF: 480	5556361
111	alee 130 – alee carosabila - zona Sud, bl. B3, DPF: 31.12.1977, DNF: 300	100013
112	ALEE CAROS SI PIETON MICA INFRASTRUCTURA EST ROMI, DPF: 15.01.2010, DNF: 300	100015
113	ALEE CAROSABIL SI PIETON MICA INFRASTRUCTURA ROMI, DPF: 15.01.2010, DNF: 300	100016
114	aleea 1 - alee pietonala - zona Nord, Camin C3 cf, DPF: 31.12.1978, DNF: 300	100017
115	aleea 10 – alee pietonala - zona Nord, bl. A2, DPF: 31.12.1976, DNF: 300	100018
116	aleea 100 – alee pietonala - zona Centru, bl. H, DPF: 31.12.1955, DNF: 300	100019
117	aleea 101 – alee pietonala - zona Centru, bl. G, DPF: 31.12.1955, DNF: 300	100020
118	aleea 102 – alee pietonala - zona Centru, bl. 4, DPF: 31.12.1955, DNF: 300	100021
119	aleea 103 – alee pietonala - zona Centru, bl. F, DPF: 31.12.1955, DNF: 300	100022
120	aleea 104 – alee pietonala - zona Centru, DPF: 31.12.1962, DNF: 300	100023
121	aleea 105 – alee carosabila - zona Centru, bl. P3, DPF: 31.12.1962, DNF: 300	100024
122	aleea 106 – alee pietonala - zona Centru, bl. RN2, DPF: 31.12.1959, DNF: 300	100025
123	aleea 107 – alee carosabila - zona Centru, bl. G1, DPF: 31.12.1959, DNF: 300	100026

124	aleea 108 – alee carosabila - zona Centru, bl. RM, DPF: 31.12.1959, DNF: 300	100027
125	aleea 109 – alee carosabila - zona Centru, DPF: 31.12.1959, DNF: 300	100028
126	aleea 11 – alee carosabila - zona Nord, bl. A1, DPF: 31.12.1977, DNF: 300	100029
127	aleea 110 – alee carosabila - zona Centru, bl. SC1, DPF: 31.12.1965, DNF: 300	100030
128	aleea 111 – alee carosabila - zona Centru, DPF: 31.12.1960, DNF: 300	100031
129	aleea 112 – alee carosabila - zona Centru, bl. SC2, DPF: 31.12.1965, DNF: 300	100032
130	aleea 113 – alee carosabila - zona Centru, bl. SC4, DPF: 31.12.1965, DNF: 300	100033
131	aleea 114 – alee pietonala - zona Centru, bl. DC4, DPF: 31.12.1966, DNF: 300	100034
132	aleea 115 – alee pietonala - zona Centru, bl. DC3, DPF: 31.12.1966, DNF: 300	100035
133	aleea 116 – alee pietonala - zona Centru, bl. DC2, DPF: 31.12.1966, DNF: 300	100036
134	aleea 117 – alee carosabila - zona Centru, bl. DC5, DPF: 31.12.1966, DNF: 300	100037
135	aleea 118 – alee carosabila - zona Centru, bl. IC1, DPF: 31.12.1966, DNF: 300	100038
136	aleea 119 – alee carosabila - zona Centru, bl. IC3, DPF: 31.12.1966, DNF: 300	100039
137	aleea 12 – alee carosabila - zona Nord, bl. A4, DPF: 31.12.1976, DNF: 300	100040
138	aleea 120 – alee carosabila - zona Centru, bl. SC1, DPF: 31.12.1965, DNF: 300	100041
139	aleea 121 – alee carosabila - zona Centru, bl. SC3, DPF: 31.12.1965, DNF: 300	100042
140	aleea 122 – alee carosabila - zona Centru, bl. DC1, DPF: 31.12.1965, DNF: 300	100043
141	aleea 123 – alee carosabila - zona Sud, teren teni, DPF: 31.12.1969, DNF: 300	100044
142	aleea 124 – alee pietonala - zona Sud, bl. G1 BIS, DPF: 31.12.1969, DNF: 300	100045
143	aleea 125 – alee carosabila - zona Sud, bl. G3 BIS, DPF: 31.12.1967, DNF: 300	100046
144	aleea 126 – alee pietonala - zona Sud, bl. S3, DPF: 31.12.1969, DNF: 300	100047
145	aleea 127 – alee pietonala - zona Sud, bl. S1, DPF: 31.12.1969, DNF: 300	100048
146	aleea 128 – alee pietonala - zona Sud, bl. S3, DPF: 31.12.1969, DNF: 300	100049
147	aleea 129 – alee carosabila - zona Sud, bl. G0, DPF: 31.12.1970, DNF: 300	100050
148	aleea 13 – alee carosabila - zona Nord, bl. A8, DPF: 31.12.1978, DNF: 300	100051
149	aleea 131 – alee carosabila - zona Sud, bl. A1, DPF: 31.12.1970, DNF: 300	100052
150	Aleea 132 – alee carosabila - zona Est, bl. 28, DPF: 31.12.1985, DNF: 300	100053
151	Aleea 133 – alee carosabila - zona Est, bl. 27, DPF: 31.12.1985, DNF: 300	100054
152	aleea 134 – alee carosabila - zona Centru, bl. IT2, DPF: 31.12.1990, DNF: 300	100055
153	aleea 14 – alee pietonala - zona Nord, bl. D3, DPF: 31.12.1978, DNF: 300	100056
154	aleea 15 – alee carosabila - zona Nord, bl. A5, DPF: 31.12.1978, DNF: 300	100057
155	aleea 16 – alee carosabila - zona Nord, bl. 50, DPF: 31.12.1986, DNF: 300	100058
156	aleea 17 – alee carosabila - zona Nord, bl. 51, DPF: 31.12.1986, DNF: 300	100059
157	aleea 18 – alee carosabila - zona Nord, bl. 52, DPF: 31.12.1986, DNF: 300	100060
158	aleea 19 – alee carosabila - zona Nord, bl. 53, DPF: 31.12.1986, DNF: 300	100061
159	aleea 2 – alee carosabila - zona Nord, Camin C2, DPF: 31.12.1978, DNF: 300	100062
160	aleea 20 – alee pietonala - zona Nord, bl. 1, DPF: 31.12.1988, DNF: 300	100063
161	aleea 21 – alee carosabila - zona Nord, bl. IP10, DPF: 31.12.1988, DNF: 300	100064

162	aleea 22 – alee carosabila - zona Nord, Dispensar3, DPF: 31.12.1988, DNF: 300	100065
163	aleea 23 – alee pietonala - zona Nord, bl. E1, DPF: 31.12.1987, DNF: 300	100066
164	aleea 24 – aleepietonala - zona Nord, bl. 47, DPF: 31.12.1987, DNF: 300	100067
165	aleea 25 – alee pietonala - zona Nord, bl. 48B, DPF: 31.12.1987, DNF: 300	100068
166	aleea 26 – alee pietonala - zona Nord, bl. 43, DPF: 31.12.1987, DNF: 300	100069
167	aleea 27 – alee pietonala - zona Nord, bl. 48, DPF: 31.12.1987, DNF: 300	100070
168	aleea 28 – alee pietonala - zona Nord, bl. 48, DPF: 31.12.1987, DNF: 300	100071
169	aleea 29 – alee carosabila - zona Nord, bl. 49D, DPF: 31.12.1989, DNF: 300	100072
170	aleea 3 – alee carosabila - zona Nord, bl. C3, DPF: 31.12.1979, DNF: 300	100073
171	aleea 30 – alee pietonala - zona Nord, bl. 47, DPF: 31.12.1987, DNF: 300	100074
172	aleea 31 – alee carosabila - zona Nord, bl. 49D, DPF: 31.12.1987, DNF: 300	100075
173	aleea 32 – alee pietonala - zona Nord, bl. 49C, DPF: 31.12.1987, DNF: 300	100076
174	aleea 33 – alee pietonala - zona Nord, bl. 49C, DPF: 31.12.1987, DNF: 300	100077
175	aleea 34 – alee pietonala - zona Nord, bl. 44, DPF: 31.12.1987, DNF: 300	100078
176	aleea 35 – alee pietonala - zona Nord, bl. 43, DPF: 31.12.1987, DNF: 300	100079
177	aleea 36 – alee carosabila - zona Nord, bl. 49B, DPF: 31.12.1987, DNF: 300	100080
178	aleea 37 – alee carosabila - zona Nord, bl. 49A, DPF: 31.12.1987, DNF: 300	100081
179	aleea 38 – alee pietonala - zona Nord, bl. 13, DPF: 31.12.1987, DNF: 300	100082
180	aleea 39 – alee carosabila - zona Nord, bl. 21, DPF: 31.12.1987, DNF: 300	100083
181	aleea 4 – alee carosabila - zona Nord, bl. D1, DPF: 31.12.1978, DNF: 300	100084
182	aleea 40 – alee carosabila - zona Nord, bl. 22, DPF: 31.12.1987, DNF: 300	100085
183	aleea 41 – alee carosabila - zona Nord, bl. IP17, DPF: 31.12.1987, DNF: 300	100086
184	aleea 42 – alee carosabila - zona Nord, bl. 13, DPF: 31.12.1981, DNF: 300	100087
185	aleea 43 – alee carosabila - zona Nord, bl. IP27, DPF: 31.12.1984, DNF: 300	100088
186	aleea 44 – alee pietonala - zona Nord, bl. IP29, DPF: 31.12.1984, DNF: 300	100089
187	aleea 45 – alee pietonala - zona Nord, bl. IP30, DPF: 31.12.1984, DNF: 300	100090
188	aleea 46 – alee pietonala - zona Nord, bl. IP31, DPF: 31.12.1984, DNF: 300	100091
189	aleea 47 – alee carosabila - zona Nord, bl. 21, DPF: 31.12.1984, DNF: 300	100092
190	aleea 48 – alee carosabila - zona Nord, bl. IP18, DPF: 31.12.1984, DNF: 300	100093
191	aleea 49 – alee carosabila - zona Nord, bl. IP20, DPF: 31.12.1984, DNF: 300	100094
192	aleea 5 – alee carosabila - zona Nord, bl. C1, DPF: 31.12.1978, DNF: 300	100095
193	aleea 50 – alee carosabila - zona Nord, bl. IP19, DPF: 31.12.1984, DNF: 300	100096
194	aleea 51 – alee carosabila - zona Nord, bl. 23, DPF: 31.12.1981, DNF: 300	100097
195	aleea 52 – alee carosabila - zona Nord, bloc 22, DPF: 31.12.1980, DNF: 300	100098
196	aleea 53 – alee carosabila - zona Vest, bl. VS13, DPF: 31.12.1979, DNF: 300	100099
197	aleea 54 – alee carosabila - zona Vest, bl. VS7, DPF: 31.12.1986, DNF: 300	100100
198	aleea 55 – alee carosabila - zona Vest, bl. VS 16, DPF: 31.12.1979, DNF: 300	100101
199	aleea 56 – alee carosabila - zona Vest, bl. VS2, DPF: 31.12.1984, DNF: 300	100102

200	aleea 57 – alee carosabila - zona Vest, bl. VS1B, DPF: 31.12.1984, DNF: 300	100103
201	aleea 58 – alee carosabila - zona Vest, bl. VS1A, DPF: 31.12.1979, DNF: 300	100104
202	aleea 59 – alee pietonala - zona Vest, bl. K, DPF: 31.12.1951, DNF: 300	100105
203	aleea 6 – alee carosabila - zona Nord, bl. B2, DPF: 31.12.1978, DNF: 300	100106
204	aleea 60 – alee carosabila - zona Vest, bl.M, DPF: 31.12.1951, DNF: 300	100107
205	aleea 61 – alee pietonala - zona Vest, bl. M, DPF: 31.12.1951, DNF: 300	100108
206	aleea 62 – alee carosabila zona Vest, bl O, DPF: 31.12.1951, DNF: 300	100109
207	aleea 63 – alee carosabila - zona Vest, bl. P, DPF: 31.12.1951, DNF: 300	100110
208	aleea 64 – alee pietonala - zona Vest, bl. L, DPF: 31.12.1951, DNF: 300	100111
209	aleea 65 – alee carosabila - zona Vest, bl. K, DPF: 31.12.1951, DNF: 300	100112
210	aleea 66 – alee carosabila - zona Vest, bl. G, DPF: 31.12.1951, DNF: 300	100113
211	aleea 67 – alee carosabila - zona Vest, bl. F, DPF: 31.12.1951, DNF: 300	100114
212	aleea 68 – alee carosabila - zona Vest, bl. E, DPF: 31.12.1951, DNF: 300	100115
213	aleea 69 – alee carosabila - zona Vest, bl. E anex, DPF: 31.12.1951, DNF: 300	100116
214	aleea 7 – alee pietonala - zona Nord, bl. C1, DPF: 31.12.1979, DNF: 300	100117
215	aleea 70 – alee carosabila -zona Vest, bl. 32, DPF: 31.12.1979, DNF: 300	100118
216	aleea 71 – alee carosabila -zona Vest, bl. 31, DPF: 31.12.1979, DNF: 300	100119
217	aleea 72 – alee carosabila - zona Vest, bl. VS23, DPF: 31.12.1979, DNF: 300	100120
218	aleea 73 – alee carosabila - zona Vest, bl. VS22, DPF: 31.12.1979, DNF: 300	100121
219	aleea 74 – alee carosabila - zona Centru, bl. R1, DPF: 31.12.1976, DNF: 300	100122
220	aleea 75 – alee carosabila - zona Centru, bl. R2, DPF: 31.12.1976, DNF: 300	100123
221	aleea 76 – alee carosabila - zona Centru, bl. R4, DPF: 31.12.1976, DNF: 300	100124
222	aleea 77 – alee carosabila - zona Centru, gradinit, DPF: 31.12.1976, DNF: 300	100125
223	aleea 78 – alee carosabila - zona Centru, DPF: 31.12.1980, DNF: 300	100126
224	aleea 79 – alee carosabila - zona Centru, bl. C2, DPF: 31.12.1974, DNF: 300	100127
225	aleea 8 – alee carosabila - zona Nord, bl. A6, DPF: 31.12.1976, DNF: 300	100128
226	aleea 80 – alee carosabila -zona Centru, bl. C3, DPF: 31.12.1974, DNF: 300	100129
227	aleea 81 – alee carosabila - zona Centru, bl. C2, DPF: 31.12.1978, DNF: 300	100130
228	aleea 82 – alee pietonala - zona Centru, bl. GIC, DPF: 31.12.1974, DNF: 300	100131
229	aleea 83 – alee pietonala - zona Centru, bl. 2, DPF: 31.12.1962, DNF: 300	100132
230	aleea 84 – alee carosabila - zona Centru, bl. 4, DPF: 31.12.1962, DNF: 300	100133
231	aleea 85 – alee carosabila - zona Centru, bl. 3, DPF: 31.12.1962, DNF: 300	100134
232	aleea 86 – alee carosabila - zona Centru, bl. 2, DPF: 31.12.1962, DNF: 300	100135
233	aleea 87 – alee carosabila - zona Centru, bl. 1, DPF: 31.12.1962, DNF: 300	100136
234	aleea 88 – alee carosabila -zona Centru, bl. 10, DPF: 31.12.1962, DNF: 300	100137
235	aleea 89 – alee carosabila - zona Centru, DPF: 31.12.1962, DNF: 300	100138
236	aleea 9 – alee pietonala - zona Nord, bl. A7, DPF: 31.12.1976, DNF: 300	100139
237	aleea 90 – alee carosabila - zona Centru, bl. GM1, DPF: 31.12.1961, DNF: 300	100140

238	aleea 91 – alee carosabila - zona Centru, bl. G3, DPF: 31.12.1961, DNF: 300	100141
239	aleea 92 – alee carosabila - zona Centru, bl. D1 B, DPF: 31.12.1983, DNF: 300	100142
240	aleea 93 – alee carosabila - zona Centru, bl. TV1, DPF: 31.12.1983, DNF: 300	100143
241	aleea 94 – alee carosabila - zona Centru, bl. P7, DPF: 31.12.1954, DNF: 300	100144
242	aleea 95 – alee carosabila - zona Centru, bl. P10, DPF: 31.12.1962, DNF: 300	100145
243	aleea 96 – alee carosabila - zona Centru, bl. D an, DPF: 31.12.1955, DNF: 300	100146
244	aleea 97 – alee carosabila - zona Centru, bl. 3, DPF: 31.12.1952, DNF: 300	100147
245	aleea 98 – alee carosabila - zona Centru, bl. 5, DPF: 31.12.1953, DNF: 300	100148
246	aleea 99 – alee pietonala - zona Centru, bl. 2, DPF: 31.12.1954, DNF: 300	100149
247	Canal (agrement), DPF: 31.12.1983, DNF: 600	100476
248	Canal menajer, DPF: 31.12.1971, DNF: 480	100465
249	Canal beton, DPF: 31.12.1966, DNF: 480	100471
250	Canal colector, DPF: 31.12.1971, DNF: 480	100477
251	Canal colector, DPF: 31.12.1974, DNF: 480	100478
252	Canal colector, DPF: 31.12.1974, DNF: 480	100479
253	Canal colector, DPF: 31.12.1975, DNF: 480	100480
254	Canal menajer, DPF: 31.12.1961, DNF: 480	100482
255	Canal menajer, DPF: 31.12.1961, DNF: 480	100483
256	Canal menajer, DPF: 31.12.1961, DNF: 480	100484
257	Canal menajer, DPF: 31.12.1961, DNF: 480	100485
258	Canal menajer, DPF: 31.12.1961, DNF: 480	100486
259	Canal menajer, DPF: 31.12.1961, DNF: 480	100487
260	Canal menajer, DPF: 31.12.1962, DNF: 480	100488
261	Canal menajer, DPF: 31.12.1963, DNF: 480	100489
262	Canal menajer, DPF: 31.12.1963, DNF: 480	100490
263	Canal menajer, DPF: 31.12.1961, DNF: 480	100491
264	Canal menajer, DPF: 31.12.1964, DNF: 480	100492
265	Canal menajer, DPF: 31.12.1967, DNF: 480	100493
266	Canal menajer, DPF: 31.12.1968, DNF: 480	100494
267	Canal menajer, DPF: 31.12.1964, DNF: 480	100495
268	Canal menajer, DPF: 31.12.1961, DNF: 480	100496
269	Canal menajer, DPF: 31.12.1971, DNF: 480	100497
270	Canal menajer, DPF: 31.12.1975, DNF: 480	100498
271	Canal menajer, DPF: 31.12.1975, DNF: 480	100499
272	Canal menajer, DPF: 31.12.1976, DNF: 480	100500
273	Canal menajer, DPF: 31.12.1976, DNF: 480	100501
274	Canal menajer, DPF: 31.12.1976, DNF: 480	100502
275	Canal menajer, DPF: 31.12.1977, DNF: 480	100503
276	Canal menajer, DPF: 31.12.1977, DNF: 480	100504
277	Canal menajer, DPF: 31.12.1981, DNF: 480	100505
278	Canal menajer, DPF: 31.12.1981, DNF: 480	100506
279	Canal menajer, DPF: 31.12.1981, DNF: 480	100507
280	Canal menajer, DPF: 31.12.1981, DNF: 480	100508
281	Canal menajer, DPF: 31.12.1981, DNF: 480	100509

282	Canal menajer, DPF: 31.12.1983, DNF: 480	100510
283	Canal menajer, DPF: 31.12.1987, DNF: 480	100511
284	Canal menajer, DPF: 31.12.1987, DNF: 480	100512
285	Canal menajer, DPF: 31.12.1987, DNF: 480	100513
286	Canal menajer, DPF: 31.12.1989, DNF: 480	100514
287	Canal menajer, DPF: 31.12.1989, DNF: 480	100515
288	Canal menajer, DPF: 31.12.1967, DNF: 480	100516
289	Canalizare menajera, DPF: 31.12.2008, DNF: 480	100543
290	Canalizare menajera, DPF: 31.12.1993, DNF: 480	100554
291	Canalizare menajera, DPF: 31.12.1994, DNF: 480	100555
292	Canalizare menajera, DPF: 31.12.1994, DNF: 480	100556
293	Canalizare menajera, DPF: 31.12.1994, DNF: 480	100557
294	Canalizare menajera, DPF: 31.12.1994, DNF: 480	100558
295	Canalizare menajera, DPF: 31.12.1995, DNF: 480	100559
296	Canalizare menajera, DPF: 31.12.1995, DNF: 480	100560
297	Canalizare menajera, DPF: 31.12.1995, DNF: 480	100561
298	Canalizare menajera, DPF: 31.12.1979, DNF: 480	100562
299	Canalizare menajera, DPF: 31.12.1979, DNF: 480	100563
300	Canalizare menajera, DPF: 31.12.1981, DNF: 480	100564
301	Canalizare menajera, DPF: 31.12.2008, DNF: 480	100565
302	Canalizare menajera, DPF: 31.12.2008, DNF: 480	100566
303	Canalizare menajera, DPF: 31.12.2008, DNF: 480	100567
304	Canalizare menajera, DPF: 31.12.2008, DNF: 480	100568
305	Canalizare menajera, DPF: 31.12.2008, DNF: 480	100569
306	Canalizare menajera, DPF: 31.12.2008, DNF: 480	100570
307	Canalizare menajera, DPF: 31.12.2008, DNF: 480	100571
308	Canalizare menajera, DPF: 31.12.2005, DNF: 480	100572
309	Canalizare menajera, DPF: 31.12.2005, DNF: 480	100573
310	Canalizare menajera, DPF: 31.12.2005, DNF: 480	100574
311	Canalizare menajera, DPF: 31.12.2005, DNF: 480	100575
312	Canalizare menajera, DPF: 31.12.2005, DNF: 480	100576
313	Canalizare menajera, DPF: 31.12.2005, DNF: 480	100577
314	Canalizare menajera, DPF: 31.12.2009, DNF: 480	100578
315	Canalizare menajera, DPF: 31.12.2009, DNF: 480	100579
316	Canalizare menajera, DPF: 31.12.2009, DNF: 480	100580
317	Canalizare menajera, DPF: 31.12.2009, DNF: 480	100581
318	Canalizare menajera, DPF: 31.12.2009, DNF: 480	100582
319	Canalizare menajera, DPF: 31.12.2009, DNF: 480	100583
320	Canalizare menajera, DPF: 31.12.2009, DNF: 480	100584
321	Canalizare menajera, DPF: 31.12.2009, DNF: 480	100585
322	Canalizare menajera, DPF: 31.12.2009, DNF: 480	100586
323	Canalizare menajera, DPF: 31.12.2009, DNF: 480	100587
324	Canalizare menajera, DPF: 31.12.2009, DNF: 480	100588
325	Canalizare menajera, DPF: 31.12.2006, DNF: 480	100589
326	Canalizare menajera, DPF: 31.12.2008, DNF: 480	100590
327	Canalizare menajera, DPF: 31.12.2008, DNF: 480	100591

328	Canalizare menajera, DPF: 31.12.2008, DNF: 480	100592
329	Canalizare menajera, DPF: 31.12.2009, DNF: 480	100593
330	Canalizare menajera, DPF: 31.12.2009, DNF: 480	100594
331	Canalizare menajera, DPF: 31.12.2009, DNF: 480	100595
332	Canalizare menajera, DPF: 31.12.2009, DNF: 480	100596
333	Canalizare menajera, DPF: 31.12.2009, DNF: 480	100597
334	Canalizare menajera, DPF: 31.12.2009, DNF: 480	100598
335	Canalizare menajera, DPF: 31.12.2009, DNF: 480	100599
336	Canalizare menajera, DPF: 31.12.2009, DNF: 480	100600
337	Canalizare menajera, DPF: 31.12.2009, DNF: 480	100601
338	Canalizare menajera, DPF: 31.12.2009, DNF: 480	100602
339	Canalizare menajera, DPF: 31.12.2009, DNF: 480	100603
340	Canalizare menajera, DPF: 31.12.2008, DNF: 480	100604
341	Canalizare menajera, DPF: 31.12.2009, DNF: 480	100605
342	Canalizare menajera, DPF: 31.12.2010, DNF: 480	100606
343	Canalizare menajera, DPF: 31.12.2010, DNF: 480	100607
344	Canalizare menajera, DPF: 31.12.2010, DNF: 480	100608
345	Canalizare menajera, DPF: 31.12.2010, DNF: 480	100609
346	Canalizare menajera, DPF: 31.12.2010, DNF: 480	100610
347	Canalizare menajera, DPF: 31.12.2010, DNF: 480	100611
348	Canalizare menajera, DPF: 31.12.2010, DNF: 480	100612
349	Canalizare menajera, DPF: 02.08.2012, DNF: 480	100613
350	Canalizare menajera, DPF: 10.10.2013, DNF: 480	100614
351	Canalizare menajera, DPF: 02.08.2012, DNF: 480	100615
352	Canalizare menajera, DPF: 07.08.2012, DNF: 480	100616
353	Canalizare menajera, DPF: 25.04.2013, DNF: 480	100617
354	Canalizare menajera, DPF: 25.04.2013, DNF: 480	100618
355	Canalizare menajera, DPF: 30.09.2011, DNF: 480	100619
356	Canalizare menajera, DPF: 16.08.2011, DNF: 480	100620
357	Canalizare menajera, DPF: 29.04.2011, DNF: 480	100621
358	CANALIZARE MENAJERA MICA INFRASTRUCTURA CASE ROMI, DPF: 12.05.2010, DNF: 480	100622
359	Canalizare pluviala, DPF: 30.03.2011, DNF: 480	100629
360	Canalizare pluviala, DPF: 04.05.2012, DNF: 480	100630
361	Colector canal, DPF: 31.12.1983, DNF: 480	100760
362	Colector canalizare, DPF: 31.12.1975, DNF: 480	100761
363	Colector canalizare, DPF: 31.12.1962, DNF: 480	100762
364	Colector canalizare menajera, DPF: 31.12.1997, DNF: 480	100763
365	Colector de aport si canal deschis, DPF: 31.12.1995, DNF: 480	100764
366	Colector menajer, DPF: 31.12.1995, DNF: 480	100765
367	Colector menajer, DPF: 31.12.1995, DNF: 480	100766
368	Colector menajer, DPF: 31.12.1995, DNF: 480	100767
369	Colector menajer, DPF: 31.12.1995, DNF: 480	100768
370	Colector menajer, DPF: 31.12.1995, DNF: 480	100769
371	Colector menajer, DPF: 31.12.1996, DNF: 480	100770
372	Colector menajer, DPF: 31.12.1996, DNF: 480	100771

373	Colector menajer, DPF: 31.12.1996, DNF: 480	100772
374	Colector menajer, DPF: 31.12.1996, DNF: 480	100773
375	Colector menajer, DPF: 31.12.1996, DNF: 480	100774
376	Colector menajer, DPF: 31.12.1983, DNF: 480	100775
377	Colector menajer, DPF: 31.12.1989, DNF: 480	100776
378	Colector menajer, DPF: 31.12.2000, DNF: 480	100777
379	Colector menajer, DPF: 31.12.2000, DNF: 480	100778
380	Colector menajer, DPF: 31.12.2000, DNF: 480	100779
381	Colector menajer, DPF: 31.12.2000, DNF: 480	100780
382	Colector menajer, DPF: 31.12.2000, DNF: 480	100781
383	Colector menajer, DPF: 31.12.2000, DNF: 480	100782
384	Colector menajer, DPF: 31.12.2000, DNF: 480	100783
385	Colector menajer, DPF: 31.12.2000, DNF: 480	100784
386	Colector menajer, DPF: 31.12.2000, DNF: 480	100785
387	Colector menajer, DPF: 31.12.2000, DNF: 480	100786
388	Colector menajer, DPF: 31.12.2000, DNF: 480	100787
389	Colector menajer, DPF: 31.12.2000, DNF: 480	100788
390	Colector menajer, DPF: 31.12.2000, DNF: 480	100789
391	Colector menajer, DPF: 31.12.2000, DNF: 480	100790
392	Colector menajer, DPF: 31.12.2000, DNF: 480	100791
393	Colector menajer, DPF: 31.12.2000, DNF: 480	100792
394	Colector menajer, DPF: 31.12.2000, DNF: 480	100793
395	Colector menajer, DPF: 31.12.2000, DNF: 480	100794
396	Colector menajer, DPF: 31.12.2000, DNF: 480	100795
397	Colector menajer, DPF: 31.12.2002, DNF: 480	100796
398	Colector menajer, DPF: 31.12.2002, DNF: 480	100797
399	Colector menajer, DPF: 31.12.2002, DNF: 480	100798
400	Colector menajer, DPF: 31.12.2002, DNF: 480	100799
401	Conducta beton, DPF: 31.12.1978, DNF: 480	100963
402	Conducta canal, DPF: 31.12.1970, DNF: 480	100964
403	Conducta canal, DPF: 31.12.1971, DNF: 480	100965
404	Conducta canal, DPF: 31.12.1971, DNF: 480	100966
405	Conducta canal, DPF: 31.12.1972, DNF: 480	100967
406	Conducta canalizare, DPF: 31.12.1971, DNF: 480	100969
407	Conducta canalizare, DPF: 31.12.1975, DNF: 480	100970
408	Conducta canalizare, DPF: 31.12.1975, DNF: 480	100971
409	Conducta canalizare, DPF: 31.12.1975, DNF: 480	100972
410	Conducta canalizare, DPF: 31.12.1975, DNF: 480	100973
411	Conducta canalizare, DPF: 31.12.1975, DNF: 480	100974
412	Conducta canalizare, DPF: 31.12.1978, DNF: 480	100975
413	Conducta canalizare, DPF: 31.12.1992, DNF: 480	100976
414	Conducta canalizare, DPF: 31.12.1992, DNF: 480	100977
415	Conducta canalizare, DPF: 31.12.1992, DNF: 480	100978
416	Conducta canalizare, DPF: 31.12.2006, DNF: 480	100979
417	Conducta canalizare, DPF: 31.12.2009, DNF: 480	100980
418	Conducta canalizare, DPF: 31.12.2009, DNF: 480	100981

419	Conducta canalizare, DPF: 31.12.2009, DNF: 480	100982
420	Conducta canalizare, DPF: 31.12.2009, DNF: 480	100983
421	Conducta canalizare, DPF: 31.12.2009, DNF: 480	100984
422	Conducta canalizare, DPF: 31.12.2009, DNF: 480	100985
423	Conducta colector, DPF: 31.12.1971, DNF: 480	100986
424	Conducta colector, DPF: 31.12.1974, DNF: 480	100987
425	Conducta menajer, DPF: 31.12.1964, DNF: 480	100991
426	Conducta menajera, DPF: 31.12.1985, DNF: 480	100992
427	Conducta refulare, DPF: 31.12.1975, DNF: 480	100996
428	Guri scurgere, DPF: 31.12.1965, DNF: 480	101375
429	Racord canal, DPF: 31.12.1969, DNF: 480	101816
430	Racord canal, DPF: 31.12.1969, DNF: 480	101817
431	Racord canal, DPF: 31.12.1969, DNF: 480	101818
432	Racord canal, DPF: 31.12.1970, DNF: 480	101819
433	Racord canal, DPF: 31.12.1970, DNF: 480	101820
434	Racord canal, DPF: 31.12.1970, DNF: 480	101821
435	Racord canal, DPF: 31.12.1971, DNF: 480	101822
436	Racord canal, DPF: 31.12.1971, DNF: 480	101823
437	Racord canal, DPF: 31.12.1972, DNF: 480	101824
438	Racord canal, DPF: 31.12.1972, DNF: 480	101825
439	Racord canal, DPF: 31.12.1972, DNF: 480	101826
440	Racord canal, DPF: 31.12.1972, DNF: 480	101827
441	Racord canal, DPF: 31.12.1973, DNF: 480	101828
442	Racord canal, DPF: 31.12.1973, DNF: 480	101829
443	Racord canal, DPF: 31.12.1973, DNF: 480	101830
444	Racord canal, DPF: 31.12.1973, DNF: 480	101831
445	Racord canal, DPF: 31.12.1973, DNF: 480	101832
446	Racord canal, DPF: 31.12.1974, DNF: 480	101833
447	Racord canal, DPF: 31.12.1974, DNF: 480	101834
448	Racord canal, DPF: 31.12.1974, DNF: 480	101835
449	Racord canal, DPF: 31.12.1974, DNF: 480	101836
450	Racord canal, DPF: 31.12.1974, DNF: 480	101837
451	Racord canal, DPF: 31.12.1974, DNF: 480	101838
452	Racord canal, DPF: 31.12.1974, DNF: 480	101839
453	Racord canal, DPF: 31.12.1974, DNF: 480	101840
454	Racord canal, DPF: 31.12.1974, DNF: 480	101841
455	Racord canal, DPF: 31.12.1974, DNF: 480	101842
456	Racord canal, DPF: 31.12.1974, DNF: 480	101843
457	Racord canal, DPF: 31.12.1974, DNF: 480	101844
458	Racord canal, DPF: 31.12.1974, DNF: 480	101845
459	Racord canal, DPF: 31.12.1975, DNF: 480	101846
460	Racord canal, DPF: 31.12.1975, DNF: 480	101847
461	Racord canal, DPF: 31.12.1975, DNF: 480	101848
462	Racord canal, DPF: 31.12.1975, DNF: 480	101849
463	Racord canal, DPF: 31.12.1975, DNF: 480	101850
464	Racord canal, DPF: 31.12.1975, DNF: 480	101851

465	Racord canal, DPF: 31.12.1975, DNF: 480	101852
466	Racord canal, DPF: 31.12.1976, DNF: 480	101853
467	Racord canal, DPF: 31.12.1975, DNF: 480	101854
468	Racord canal, DPF: 31.12.1976, DNF: 480	101855
469	Racord canal, DPF: 31.12.1976, DNF: 480	101856
470	Racord canal, DPF: 31.12.1976, DNF: 480	101857
471	Racord canal, DPF: 31.12.1976, DNF: 480	101858
472	Racord canal, DPF: 31.12.1976, DNF: 480	101859
473	Racord canal, DPF: 31.12.1976, DNF: 480	101860
474	Racord canal, DPF: 31.12.1976, DNF: 480	101861
475	Racord canal, DPF: 31.12.1976, DNF: 480	101862
476	Racord canal, DPF: 31.12.1976, DNF: 480	101863
477	Racord canal, DPF: 31.12.1975, DNF: 480	101864
478	Racord canal, DPF: 31.12.1975, DNF: 480	101865
479	Racord canal, DPF: 31.12.1977, DNF: 480	101866
480	Racord canal, DPF: 31.12.1977, DNF: 480	101867
481	Racord canal, DPF: 31.12.1977, DNF: 480	101868
482	Racord canal, DPF: 31.12.1977, DNF: 480	101869
483	Racord canal, DPF: 31.12.1978, DNF: 480	101870
484	Racord canal, DPF: 31.12.1978, DNF: 480	101871
485	Racord canal, DPF: 31.12.1987, DNF: 480	101872
486	Racord canal, DPF: 31.12.1978, DNF: 480	101873
487	Racord canal, DPF: 31.12.1979, DNF: 480	101874
488	Racord canal, DPF: 31.12.1979, DNF: 480	101875
489	Racord canal, DPF: 31.12.1980, DNF: 480	101876
490	Racord canal, DPF: 31.12.1981, DNF: 480	101877
491	Racord canal, DPF: 31.12.1981, DNF: 480	101878
492	Racord canal, DPF: 31.12.1983, DNF: 480	101879
493	Racord canal, DPF: 31.12.1985, DNF: 480	101880
494	Racord canal, DPF: 31.12.1985, DNF: 480	101881
495	Racord canal, DPF: 31.12.1985, DNF: 480	101882
496	Racord canalizare, DPF: 31.12.1963, DNF: 480	101883
497	Racord canalizare, DPF: 31.12.1964, DNF: 480	101884
498	Racord canalizare, DPF: 31.12.1969, DNF: 480	101885
499	Racord canalizare, DPF: 31.12.1969, DNF: 480	101886
500	Racord canalizare, DPF: 31.12.1969, DNF: 480	101887
501	Canal pluvial, DPF: 31.12.1986, DNF: 480	100473
502	Canal pluvial, DPF: 31.12.1987, DNF: 480	100474
503	Canal pluvial, DPF: 31.12.1987, DNF: 480	100475
504	Canal pluvial, DPF: 31.12.1963, DNF: 480	100520
505	Canal pluvial, DPF: 31.12.1962, DNF: 480	100521
506	Canal pluvial, DPF: 31.12.1962, DNF: 480	100522
507	Canal pluvial, DPF: 31.12.1963, DNF: 480	100523
508	Canal pluvial, DPF: 31.12.1964, DNF: 480	100524
509	Canal pluvial, DPF: 31.12.1964, DNF: 480	100525
510	Canal pluvial, DPF: 31.12.1964, DNF: 480	100526

511	Canal pluvial, DPF: 31.12.1967, DNF: 480	100527
512	Canal pluvial, DPF: 31.12.1969, DNF: 480	100528
513	Canal pluvial, DPF: 31.12.1975, DNF: 480	100529
514	Canal pluvial, DPF: 31.12.1975, DNF: 480	100530
515	Canal pluvial, DPF: 31.12.1975, DNF: 480	100531
516	Canal pluvial, DPF: 31.12.1975, DNF: 480	100532
517	Canal pluvial, DPF: 31.12.1975, DNF: 480	100533
518	Canal pluvial, DPF: 31.12.1975, DNF: 480	100534
519	Canal pluvial, DPF: 31.12.1976, DNF: 480	100535
520	Canal pluvial, DPF: 31.12.1976, DNF: 480	100536
521	Canal pluvial, DPF: 31.12.1977, DNF: 480	100537
522	Canal pluvial, DPF: 31.12.1977, DNF: 480	100538
523	Canal pluvial, DPF: 31.12.1983, DNF: 480	100539
524	Canal pluvial, DPF: 31.12.1983, DNF: 480	100540
525	Canalizare pluviala, DPF: 31.12.1964, DNF: 480	100542
526	Canalizare pluviala, DPF: 31.12.1976, DNF: 480	100624
527	Canalizare pluviala, DPF: 31.12.2008, DNF: 480	100627
528	Canalizare pluviala, DPF: 31.12.2008, DNF: 480	100628
529	Colector pluvial, DPF: 31.12.1983, DNF: 480	100753
530	Colector pluvial, DPF: 31.12.1984, DNF: 480	100754
531	Colector pluvial, DPF: 31.12.1987, DNF: 480	100755
532	Colector pluvial P10, DPF: 31.12.1983, DNF: 480	100756
533	Colector pluvial P3, DPF: 31.12.1983, DNF: 480	100757
534	Colector pluvial P6, DPF: 31.12.1983, DNF: 480	100758
535	Colector pluvial P7, DPF: 31.12.1983, DNF: 480	100759
536	Colector pluvial, DPF: 31.12.1983, DNF: 480	100800
537	Conducta pluvial, DPF: 31.12.1965, DNF: 480	100831
538	Teren aferent bazei sportive, DPF: 31.12.1979, DNF: 0	102517
539	Hotel+Dependinte, DPF: 31.12.1979, DNF: 480	101379
540	Împrejmuire, DPF: 31.12.1982, DNF: 300	101388
541	Patinoar si anexe, DPF: 31.12.1983, DNF: 600	101630
542	Sala de sport, DPF: 31.12.1982, DNF: 600	101985
543	Stadion Central, DPF: 31.12.1983, DNF: 600	102084
544	Alee acces, DPF: 31.12.1974, DNF: 240	100014
545	Alimentare apa, DPF: 31.12.1994, DNF: 360	100150
546	Alimentare apa(subtraversare OL 150 mm, DPF: 31.12.1994, DNF: 360	100151
547	Alimentare apa, DPF: 31.12.1994, DNF: 360	100152
548	Alimentare apa, DPF: 31.12.1994, DNF: 360	100153
549	Alimentare apa sediu CONEL, DPF: 31.12.1986, DNF: 360	100154
550	Alimentare apa statie 110KW, DPF: 31.12.1986, DNF: 360	100155
551	Alimentare apa statie Medgidia Sud, DPF: 31.12.1986, DNF: 360	100156
552	Alimentare cu apa, DPF: 31.12.2008, DNF: 360	100158
553	Alimentare cu apa, DPF: 31.12.2008, DNF: 360	100159
554	Alimentare cu apa (Lotizare zona est), DPF: 31.12.2005, DNF: 360	100161
555	Alimentare cu apa bloc 27, DPF: 31.12.1992, DNF: 360	100162

556	Alimentare cu apa bloc 52, DPF: 31.12.1992, DNF: 360	100163
557	Alimentare cu apa bloc I-6, DPF: 31.12.1992, DNF: 360	100164
558	ALIMENTARE CU APA MICA INFRASTRUCTURA CASE ROMI, DPF: 12.05.2010, DNF: 480	100165
559	ALIMENTARE CU APA SAT REMUS OPREANU, DPF: 01.11.2010, DNF: 480	100166
560	Bransament apa statie 110KW, DPF: 31.12.1986, DNF: 360	100358
561	Camin de vane, DPF: 31.12.2002, DNF: 360	100463
562	Camion vane, DPF: 31.12.1974, DNF: 360	100467
563	Camioane aerisite camioane apa, DPF: 31.12.1985, DNF: 360	100470
564	Camioane golire si aerisire, DPF: 31.12.1983, DNF: 360	100472
565	Conducta, DPF: 31.12.1983, DNF: 360	100812
566	Conducta aductiune apa, DPF: 31.12.1981, DNF: 360	100813
567	Conducta aductiune apa, DPF: 31.12.1984, DNF: 360	100814
568	Conducta aductiune apa, DPF: 31.12.1985, DNF: 360	100815
569	Conducta aductiune apa, DPF: 31.12.1985, DNF: 360	100816
570	Conducta aductiune apa, DPF: 31.12.1985, DNF: 360	100817
571	Conducta aductiune apa, DPF: 31.12.1985, DNF: 360	100818
572	Conducta aductiune apa, DPF: 31.12.2008, DNF: 360	100819
573	Conducta apa, DPF: 31.12.2008, DNF: 360	100820
574	Conducta apa, DPF: 31.12.2008, DNF: 360	100821
575	Conducta apa, DPF: 31.12.2008, DNF: 360	100822
576	Conducta apa, DPF: 31.12.2008, DNF: 360	100823
577	Conducta apa, DPF: 31.12.2008, DNF: 360	100824
578	Conducta distributie apa, DPF: 31.12.1971, DNF: 360	100825
579	Conducta distributie apa, DPF: 31.12.1972, DNF: 360	100826
580	Conducta distributie apa, DPF: 31.12.1972, DNF: 360	100827
581	Conducta distributie apa, DPF: 31.12.1972, DNF: 360	100828
582	Conducta distributie apa, DPF: 31.12.1972, DNF: 360	100829
583	Conducta distributie apa cartier Siloz, DPF: 31.12.1972, DNF: 360	100830
584	Conducta aductiune apa, DPF: 31.12.1964, DNF: 360	100832
585	Conducta aductiune apa, DPF: 31.12.1974, DNF: 360	100833
586	Conducta alimentare, DPF: 31.12.1972, DNF: 360	100834
587	Conducta alimentare apa, DPF: 31.12.1975, DNF: 360	100836
588	Conducta alimentare apa, DPF: 31.12.1987, DNF: 360	100837
589	Conducta alimentare apa, DPF: 31.12.1987, DNF: 360	100838
590	Conducta alimentare apa, DPF: 31.12.1987, DNF: 360	100839
591	Conducta alimentare apa, DPF: 31.12.1982, DNF: 360	100840
592	Conducta apa, DPF: 31.12.1976, DNF: 360	100881
593	Conducta apa, DPF: 31.12.1976, DNF: 360	100882
594	Conducta apa, DPF: 31.12.1969, DNF: 360	100883
595	Conducta apa, DPF: 31.12.1966, DNF: 360	100884
596	Conducta apa, DPF: 31.12.1965, DNF: 360	100885
597	Conducta apa, DPF: 31.12.1968, DNF: 360	100886
598	Conducta apa, DPF: 31.12.1969, DNF: 360	100887
599	Conducta apa, DPF: 31.12.1969, DNF: 360	100888
600	Conducta apa, DPF: 31.12.1962, DNF: 360	100889

601	Conducta apa, DPF: 31.12.1949, DNF: 360	100890
602	Conducta apa, DPF: 31.12.1949, DNF: 360	100891
603	Conducta apa, DPF: 31.12.1962, DNF: 360	100892
604	Conducta apa, DPF: 31.12.1954, DNF: 360	100893
605	Conducta apa, DPF: 31.12.1969, DNF: 360	100894
606	Conducta apa, DPF: 31.12.2008, DNF: 360	100895
607	Conducta apa, DPF: 31.12.1959, DNF: 360	100896
608	Conducta apa, DPF: 31.12.1969, DNF: 360	100897
609	Conducta apa, DPF: 31.12.1969, DNF: 360	100898
610	Conducta apa, DPF: 31.12.1958, DNF: 360	100899
611	Conducta apa, DPF: 31.12.1969, DNF: 360	100900
612	Conducta apa, DPF: 31.12.1969, DNF: 360	100901
613	Conducta apa, DPF: 31.12.1969, DNF: 360	100902
614	Conducta apa, DPF: 31.12.1969, DNF: 360	100903
615	Conducta apa, DPF: 31.12.1969, DNF: 360	100904
616	Conducta apa, DPF: 31.12.1969, DNF: 360	100905
617	Conducta apa, DPF: 31.12.1969, DNF: 360	100906
618	Conducta apa, DPF: 31.12.1970, DNF: 360	100907
619	Conducta apa, DPF: 31.12.1970, DNF: 360	100908
620	Conducta apa, DPF: 31.12.1970, DNF: 360	100909
621	Conducta apa, DPF: 31.12.1970, DNF: 360	100910
622	Conducta apa, DPF: 31.12.1975, DNF: 360	100911
623	Conducta apa, DPF: 31.12.1975, DNF: 360	100912
624	Conducta apa, DPF: 31.12.1975, DNF: 360	100913
625	Conducta apa, DPF: 31.12.1975, DNF: 360	100914
626	Conducta apa, DPF: 31.12.1975, DNF: 360	100915
627	Conducta apa, DPF: 31.12.1975, DNF: 360	100916
628	Conducta apa, DPF: 31.12.1975, DNF: 360	100917
629	Conducta apa, DPF: 31.12.1975, DNF: 360	100918
630	Conducta apa, DPF: 31.12.1975, DNF: 360	100919
631	Conducta apa, DPF: 31.12.1975, DNF: 360	100920
632	Conducta apa, DPF: 31.12.1975, DNF: 360	100921
633	Conducta apa, DPF: 31.12.1975, DNF: 360	100922
634	Conducta apa, DPF: 31.12.1975, DNF: 360	100923
635	Conducta apa, DPF: 31.12.1975, DNF: 360	100924
636	Conducta apa, DPF: 31.12.1975, DNF: 360	100925
637	Conducta apa, DPF: 31.12.1976, DNF: 360	100926
638	Conducta apa, DPF: 31.12.1976, DNF: 360	100927
639	Conducta apa, DPF: 31.12.1976, DNF: 360	100928
640	Conducta apa, DPF: 31.12.1976, DNF: 360	100929
641	Conducta apa, DPF: 31.12.1977, DNF: 360	100930
642	Conducta apa, DPF: 31.12.1977, DNF: 360	100931
643	Conducta apa, DPF: 31.12.1978, DNF: 360	100932
644	Conducta apa, DPF: 31.12.1980, DNF: 360	100933
645	Conducta apa, DPF: 31.12.1983, DNF: 360	100934
646	Conducta apa, DPF: 31.12.1984, DNF: 360	100935

647	Conducta apa, DPF: 31.12.1985, DNF: 360	100936
648	Conducta apa, DPF: 31.12.1986, DNF: 360	100937
649	Conducta apa, DPF: 31.12.1986, DNF: 360	100938
650	Conducta apa, DPF: 31.12.1988, DNF: 360	100939
651	Conducta apa, DPF: 31.12.1989, DNF: 360	100940
652	Conducta apa, DPF: 31.12.1989, DNF: 360	100941
653	Conducta apa, DPF: 31.12.1989, DNF: 360	100942
654	Conducta apa, DPF: 31.12.1983, DNF: 360	100943
655	Conducta apa, DPF: 31.12.1983, DNF: 360	100944
656	Conducta apa, DPF: 31.12.1986, DNF: 360	100945
657	Conducta apa, DPF: 31.12.1983, DNF: 360	100946
658	Conducta apa, DPF: 31.12.1983, DNF: 360	100947
659	Conducta apa, DPF: 31.12.1983, DNF: 360	100948
660	Conducta apa, DPF: 31.12.1983, DNF: 360	100949
661	Conducta apa, DPF: 31.12.1970, DNF: 360	100950
662	Conducta apa, DPF: 31.12.2002, DNF: 360	100951
663	Conducta apa, DPF: 31.12.2002, DNF: 360	100952
664	Conducta apa, DPF: 31.12.2002, DNF: 360	100953
665	Conducta apa, DPF: 31.12.2002, DNF: 360	100954
666	Conducta apa, DPF: 31.12.2002, DNF: 360	100955
667	Conducta apa, DPF: 31.12.2002, DNF: 360	100956
668	Conducta apa, DPF: 31.12.2002, DNF: 360	100957
669	Conducta apa, DPF: 31.12.2002, DNF: 360	100958
670	Conducta apa, DPF: 31.12.2008, DNF: 360	100959
671	Conducta apa deviere rambleu pod, DPF: 31.12.1983, DNF: 360	100960
672	Conducta apa mal stâng pod, DPF: 31.12.1983, DNF: 360	100961
673	Conducta legatura, DPF: 31.12.1969, DNF: 360	100990
674	Conducta refulare, DPF: 31.12.1982, DNF: 360	100994
675	Conducta refulare, DPF: 31.12.1983, DNF: 360	100995
676	Conducta refulare apa, DPF: 31.12.1983, DNF: 360	100998
677	Conducta refulare la cele 2 puturi, DPF: 31.12.1984, DNF: 360	101000
678	Deviere conducta apa, DPF: 31.12.1978, DNF: 360	101255
679	Deviere conducta apa, DPF: 31.12.1978, DNF: 360	101256
680	Deviere conducta apa potabila zona CFR, DPF: 31.12.1997, DNF: 360	101257
681	Dispozitive sustinere conducte, DPF: 31.12.1985, DNF: 480	101266
682	Retea distributie apa, DPF: 31.12.1972, DNF: 360	101911
683	Retea distributie apa, DPF: 31.12.1972, DNF: 360	101912
684	Retea distributie apa, DPF: 31.12.1973, DNF: 360	101913
685	Retea distributie apa, DPF: 31.12.1973, DNF: 360	101914
686	Retea alimentare apa, DPF: 31.12.1975, DNF: 360	101918
687	Retea alimentare cu apa, DPF: 31.12.1998, DNF: 360	101919
688	Retea distributie apa, DPF: 31.12.1973, DNF: 360	101922
689	Retea distributie apa, DPF: 31.12.2008, DNF: 360	101923
690	Subtraversare CF CT 10-11, DPF: 31.12.1974, DNF: 360	102436
691	Subtraversare CF CT 28-28, DPF: 31.12.1974, DNF: 360	102437

692	Subtraversare conducta apa, DPF: 31.12.1985, DNF: 360	102438
693	Subtraversare conducta apa, DPF: 31.12.1985, DNF: 360	102439
694	Subtraversare conducta apa DN 22, DPF: 31.12.1986, DNF: 360	102440
695	Subtraversare DJ 22C IAS, DPF: 31.12.1983, DNF: 360	102441
696	Subtraversare drum JD 22C Km - 29 + 115 D800, DPF: 31.12.1983, DNF: 360	102442
697	Subtraversare linie CFR Medgidia -Negru Voda, DPF: 31.12.1983, DNF: 360	102443
698	Tunel prefabricat, DPF: 31.12.1985, DNF: 360	102570
699	Rețea distribuție apă, DPF: 03.04.1973, DNF: 360	101915
700	Teren Parc IMUM, DPF: 01.08.2019, DNF: 0	5555594
701	COMPLEX SPORTIV CIMENTUL TEREN INTRAVILAN LOT 1 , DPF: 01.09.2021, DNF: 0	5555894
702	COMPLEX SPORTIV CIMENTUL TEREN LOT 2 , DPF: 01.09.2021, DNF: 0	5555895
703	ALIMENTARE CU APA, DPF: 02.07.2008, DNF: 480	100157
704	AMENAJARE OBOR, DPF: 01.08.1998, DNF: 600	100172
705	Bazin de inot si anexe , DPF:01.01.1982, DNF:800	5556363
706	CAMIN C4-44 UNITATI LOCATIVE-LOCUINTE SOCIALE, DPF: 31.07.2007, DNF: 480	100458
	STRADA INDEPENDENTEI, BL. CAMIN C4, AP 1, SL: 39,57MP	5556156
	STRADA INDEPENDENTEI, BL. CAMIN C4, AP 2, SL: 39,57MP	5556157
	STRADA INDEPENDENTEI, BL. CAMIN C4, AP 3, SL: 39,57MP	5556158
	STRADA INDEPENDENTEI, BL. CAMIN C4, AP 4, SL: 39,57MP	5556159
	STRADA INDEPENDENTEI, BL. CAMIN C4, AP 5, SL: 39,57MP	5556160
	STRADA INDEPENDENTEI, BL. CAMIN C4, AP 6, SL: 39,57MP	5556161
	STRADA INDEPENDENTEI, BL. CAMIN C4, AP 7, SL: 59,92MP	5556162
	STRADA INDEPENDENTEI, BL. CAMIN C4, AP 8, SL: 59,92MP	5556163
	STRADA INDEPENDENTEI, BL. CAMIN C4, AP 9, SL: 59,92MP	5556164
	STRADA INDEPENDENTEI, BL. CAMIN C4, AP 10, SL: 39,57MP	5556165
	STRADA INDEPENDENTEI, BL. CAMIN C4, AP 11, SL: 39,57MP	5556166
	STRADA INDEPENDENTEI, BL. CAMIN C4, AP 12, SL: 39,57MP	5556167
	STRADA INDEPENDENTEI, BL. CAMIN C4, AP 13, SL: 39,57MP	5556168
	STRADA INDEPENDENTEI, BL. CAMIN C4, AP 14, SL: 39,57MP	5556169
	STRADA INDEPENDENTEI, BL. CAMIN C4, AP 15, SL: 59,92MP	5556170
	STRADA INDEPENDENTEI, BL. CAMIN C4, AP 16, SL: 39,57MP	5556171
	STRADA INDEPENDENTEI, BL. CAMIN C4, AP 17, SL: 39,57MP	5556172
	STRADA INDEPENDENTEI, BL. CAMIN C4, AP 18, SL: 59,92MP	5556173
	STRADA INDEPENDENTEI, BL. CAMIN C4, AP 19, SL: 39,57MP	5556174
	STRADA INDEPENDENTEI, BL. CAMIN C4, AP 20, SL: 39,57MP	5556175
	STRADA INDEPENDENTEI, BL. CAMIN C4, AP 21, SL: 39,57MP	5556176
	STRADA INDEPENDENTEI, BL. CAMIN C4, AP 22, SL: 39,57MP	5556177
	STRADA INDEPENDENTEI, BL. CAMIN C4, AP 23, SL: 39,57MP	5556178
	STRADA INDEPENDENTEI, BL. CAMIN C4, AP 24, SL: 59,92MP	5556179
	STRADA INDEPENDENTEI, BL. CAMIN C4, AP 25, SL: 39,57MP	5556180
	STRADA INDEPENDENTEI, BL. CAMIN C4, AP 26, SL: 39,57MP	5556181
	STRADA INDEPENDENTEI, BL. CAMIN C4, AP 27, SL: 59,92MP	5556182
STRADA INDEPENDENTEI, BL. CAMIN C4, AP 28, SL: 39,57MP	5556183	

	STRADA INDEPENDENTEI, BL. CAMIN C4, AP 29, SL: 39,57MP	5556184
	STRADA INDEPENDENTEI, BL. CAMIN C4, AP 30, SL: 39,57MP	5556185
	STRADA INDEPENDENTEI, BL. CAMIN C4, AP 31, SL: 39,57MP	5556186
	STRADA INDEPENDENTEI, BL. CAMIN C4, AP 32, SL: 39,57MP	5556187
	STRADA INDEPENDENTEI, BL. CAMIN C4, AP 33, SL: 59,92MP	5556188
	STRADA INDEPENDENTEI, BL. CAMIN C4, AP 34, SL: 39,57MP	5556189
	STRADA INDEPENDENTEI, BL. CAMIN C4, AP 35, SL: 39,57MP	5556190
	STRADA INDEPENDENTEI, BL. CAMIN C4, AP 36, SL: 59,92MP	5556191
	STRADA INDEPENDENTEI, BL. CAMIN C4, AP 37, SL: 39,57MP	5556192
	STRADA INDEPENDENTEI, BL. CAMIN C4, AP 38, SL: 39,57MP	5556194
	STRADA INDEPENDENTEI, BL. CAMIN C4, AP 39, SL: 39,57MP	5556193
	STRADA INDEPENDENTEI, BL. CAMIN C4, AP 40, SL: 39,57MP	5556195
	STRADA INDEPENDENTEI, BL. CAMIN C4, AP 41, SL: 39,57MP	5556196
	STRADA INDEPENDENTEI, BL. CAMIN C4, AP 42, SL: 39,57MP	5556197
	STRADA INDEPENDENTEI, BL. CAMIN C4, AP 43, SL: 39,57MP	5556198
	STRADA INDEPENDENTEI, BL. CAMIN C4, AP 44, SL: 39,57MP	5556199
707	Canalizare menajara, DPF: 30.04.2008, DNF: 480	100544
708	Canalizare menajara, DPF: 30.04.2008, DNF: 480	100545
709	Canalizare menajara, DPF: 30.04.2008, DNF: 480	100546
710	Canalizare menajara, DPF: 30.04.2008, DNF: 480	100547
711	Canalizare menajara, DPF: 30.04.2008, DNF: 480	100548
712	Canalizare menajara, DPF: 30.04.2008, DNF: 480	100549
713	Canalizare menajara, DPF: 02.07.2008, DNF: 480	100550
714	Canalizare menajara, DPF: 02.07.2008, DNF: 480	100551
715	Canalizare menajara, DPF: 02.07.2008, DNF: 480	100552
716	Canalizare menajara, DPF: 02.07.2008, DNF: 480	100553
717	CANALIZARE MENAJERA(ZONA NORD), DPF: 09.12.2008, DNF: 480	100623
718	Canalizare pluviala, DPF: 30.04.2008, DNF: 480	100625
719	Canalizare pluviala, DPF: 30.04.2008, DNF: 480	100626
720	CAPELA CIMITIR, DPF: 01.05.1998, DNF: 600	100633
721	CENTRALA TERMICA, DPF: 01.12.2000, DNF: 360	100676
722	CENTRALA TERMICA, DPF: 01.02.2001, DNF: 360	100677
723	CIRCA SANITAR VETERINARA, DPF: 01.04.2004, DNF: 600	100687
724	CLADIRE ADMINISTRATIVA, DPF: 01.07.1914, DNF: 480	100690
725	CLADIRE ANEXA (ATELIERE) SCOALA L.GRIGORESCU,STR.T, DPF: 01.10.2009, DNF: 600	100695
726	CLADIRE ANEXA SCOALA NR.3,STR.TH.AMAN NR.44, DPF: 01.10.2009, DNF: 600	100701
727	CLADIRE ATELIER GRUP SCOLAR INDUSTRIAL MATERIALE D, DPF: 01.10.2009, DNF: 600	100702
728	CLADIRE ATELIER GRUP SCOLAR INDUSTRIAL MATERIALE D, DPF: 01.10.2009, DNF: 600	100703
729	CLADIRE CONSILIU, DPF: 01.08.1888, DNF: 600	100716
730	CLADIRE MUZEU, DPF: 01.11.1930, DNF: 600	100734
731	DRUM DE CENTURA TRONSON IV-DRUM PROVIZORIU, DPF: 01.08.2008, DNF: 240	101270
732	FANTANA ARTEZIANA, DPF: 01.03.1970, DNF: 120	101300
733	FANTANA ARTEZIANA, DPF: 01.03.1970, DNF: 120	101301

734	FANTANA ARTEZIANA, DPF: 01.04.1970, DNF: 120	101302
735	GRADINA DE VARA, DPF: 01.01.1958, DNF: 600	101362
736	GRADINITA DE COPII NR.2, DPF: 21.08.2008, DNF: 600	101363
737	Imobil teren, S=3390mp, str. Republicii, nr. 95A, DPF: 26.07.2017, DNF: 600	101382
738	IMPRESIUNIRE, DPF: 01.01.1958, DNF: 300	101383
739	MAGAZIE, DPF: 01.06.1956, DNF: 480	101512
740	MAGAZIE CONSILIU, DPF: 01.06.1960, DNF: 120	101514
741	PUT FORAT VALEA DACILOR, DPF: 01.07.2007, DNF: 360	101809
742	SEDIU FORTE MUNCA, DPF: 01.03.1995, DNF: 600	102038
743	STRADA BUCOVINEI, DPF: 01.03.2008, DNF: 300	102254
744	Iluminat arhitectural "Pod peste Canalul Dunare Marea Neagra", DPF: 01.12.2019, DNF: 240	5555668
745	COMPLEX SPORTIV CIMENTUL LOT2 IMOBIL C1 , DPF: 01.09.2021, DNF: 600	5555890
746	COMPLEX SPORTIV CIMENTUL LOT 2 IMOBIL C2, DPF: 01.09.2021, DNF: 600	5555891
747	COMPLEX SPORTIV CIMENTUL LOT2 IMOBIL C3 STADION FOTBAL , DPF: 01.09.2021, DNF: 600	5555892
748	COMPLEX SPORTIV CIMENTUL LOT 2 IMOBIL C4 STADION HANBAL , DPF: 01.09.2021, DNF: 600	5555893
749	CEAS PENDULA, DPF: 01.05.1950, DNF: 144	100670
750	CEAS POD 3 FETE, DPF: 01.04.1982, DNF: 144	100671
751	CEAS SPECIAL INOX, DPF: 01.04.1982, DNF: 144	100673
752	BUST BRONZ SC. LUCIAN GRIGORESCU, DPF: 01.05.1998, DNF: 132	100361
753	CLOPOT REMUS OPREANU, DPF: 01.09.2003, DNF: 132	100749
754	POLICANDRU REMUS OPREANU, DPF: 01.09.2003, DNF: 132	101644
755	SCULPTURA, DPF: 01.06.1971, DNF: 132	102020
756	SCULPTURA "BUNICUL", DPF: 01.06.1971, DNF: 132	102021
757	SCULPTURA "DOBROGEANA", DPF: 01.06.1971, DNF: 132	102022
758	SCULPTURA "FEMEIA CU HARPA", DPF: 01.06.1971, DNF: 132	102023
759	SCULPTURA "GARZI PATRIOTICE", DPF: 01.06.1971, DNF: 132	102024
760	SCULPTURA "INSURECTIA", DPF: 01.06.1971, DNF: 132	102025
761	SCULPTURA "MINER", DPF: 01.06.1971, DNF: 132	102026
762	SCULPTURA "MIORITA", DPF: 01.06.1971, DNF: 132	102027
763	SCULPTURA "OMU DE GRANIT", DPF: 01.06.1971, DNF: 132	102028
764	SCULPTURA "PORTRET FATA", DPF: 01.06.1971, DNF: 132	102029
765	SCULPTURA "ROD BOGAT", DPF: 01.06.1971, DNF: 132	102030
766	SCULPTURA "TARANCA", DPF: 01.06.1971, DNF: 132	102031
767	SCULPTURA "EROICA", DPF: 01.06.1971, DNF: 132	102032
768	SCULPTURA "IN INTAMPINAREA MARII SARBATORI", DPF: 01.06.1971, DNF: 132	102033
769	SCULPTURA "PASARE", DPF: 01.06.1971, DNF: 132	102034
770	SCULPTURA "TORS", DPF: 01.06.1971, DNF: 132	102035
771	SCULPTURA "UNITATE", DPF: 01.06.1971, DNF: 132	102036
772	SCULPTURA "VIATA AVIATIEI", DPF: 01.06.1971, DNF: 132	102037
773	TABLOU "CANTEC", DPF: 01.05.1974, DNF: 120	102494
774	TABLOU "LA MARGINEA ORASULUI", DPF: 01.05.1974, DNF: 120	102495
775	TABLOU ASPERSOARE, DPF: 01.04.1974, DNF: 120	102496
776	TABLOU CERAMICA, DPF: 01.06.1972, DNF: 120	102497
777	DC 1 Decembrie Remus Opreanu, DPF: 31.12.2000, DNF: 240	101077

778	DC Berzei Valea Dacilor, DPF: 31.12.2000, DNF: 240	101078
779	DC Cîmpului Remus Opreanu, DPF: 31.12.1954, DNF: 240	101079
780	DC Ciocîrîiei Valea Dacilor, DPF: 31.12.1958, DNF: 240	101080
781	DC Cismelei Valea Dacilor, DPF: 31.12.1958, DNF: 240	101081
782	DC Credintei Valea Dacilor, DPF: 31.12.1958, DNF: 240	101082
783	DC Daciei Valea Dacilor, DPF: 31.12.1958, DNF: 240	101083
784	DC Democratiei Valea Dacilor, DPF: 31.12.1958, DNF: 240	101084
785	DC Depozitului Remus Opreanu, DPF: 31.12.1954, DNF: 240	101085
786	DC Dobrogei Valea Dacilor, DPF: 31.12.1958, DNF: 240	101086
787	DC Dreptatii Valea Dacilor, DPF: 31.12.1958, DNF: 240	101087
788	DC Eroilor Valea Dacilor, DPF: 31.12.1958, DNF: 240	101088
789	DC Fermei Remus Opreanu, DPF: 31.12.1954, DNF: 240	101089
790	DC Finului Remus Opreanu, DPF: 31.12.1954, DNF: 240	101090
791	DC Garii Valea Dacilor, DPF: 31.12.1958, DNF: 240	101091
792	DC Geamiei Valea Dacilor, DPF: 31.12.1958, DNF: 240	101092
793	DC Iunus Emre Valea Dacilor, DPF: 31.12.1958, DNF: 240	101093
794	DC Kemal Atatürk Valea Dacilor, DPF: 31.12.1958, DNF: 240	101094
795	DC Limanului Valea Dacilor, DPF: 31.12.1958, DNF: 240	101095
796	DC Livezilor Remus Opreanu, DPF: 31.12.1954, DNF: 240	101096
797	DC Medgidiei Valea Dacilor, DPF: 31.12.2000, DNF: 240	101097
798	DC Mehmet Niyazi Valea Dacilor, DPF: 31.12.1958, DNF: 240	101098
799	DC Pastorilor Valea Dacilor, DPF: 31.12.1958, DNF: 240	101099
800	DC Patriei Remus Opreanu, DPF: 31.12.1954, DNF: 240	101100
801	DC Plantelor Remus Opreanu, DPF: 31.12.1954, DNF: 240	101101
802	DC Plugarilor Remus Opreanu, DPF: 31.12.1954, DNF: 240	101102
803	DC Rachitarii Valea Dacilor, DPF: 31.12.1958, DNF: 240	101103
804	DC Recoltei Valea Dacilor, DPF: 31.12.1958, DNF: 240	101104
805	DC Revolutiei Valea Dacilor, DPF: 31.12.1958, DNF: 240	101105
806	DC Scolii Valea Dacilor, DPF: 31.12.1958, DNF: 240	101106
807	DC Siminoc Valea Dacilor, DPF: 31.12.1958, DNF: 240	101107
808	DC Spicului Remus Opreanu, DPF: 31.12.1954, DNF: 240	101108
809	DC Targului Remus Opreanu, DPF: 31.12.1954, DNF: 240	101109
810	DC Tractorului Valea Dacilor, DPF: 31.12.1958, DNF: 240	101110
811	DC Viei Remus Opreanu, DPF: 31.12.1954, DNF: 240	101111
812	De 1098, DPF: 31.12.1991, DNF: 240	101112
813	De 1000, DPF: 31.12.1991, DNF: 240	101113
814	De 1003, DPF: 31.12.1991, DNF: 240	101114
815	De 1004/12, DPF: 31.12.1991, DNF: 240	101115
816	De 1005, DPF: 31.12.1991, DNF: 240	101116
817	De 1022, DPF: 31.12.1991, DNF: 240	101117
818	De 1023, DPF: 31.12.1991, DNF: 240	101118
819	De 1027, DPF: 31.12.1991, DNF: 240	101119
820	De 1028/15, DPF: 31.12.1991, DNF: 240	101120
821	De 1029/3, DPF: 31.12.1991, DNF: 240	101121
822	De 1040/36, DPF: 31.12.1991, DNF: 240	101122
823	De 1041, DPF: 31.12.1991, DNF: 240	101123

824	De 1043, DPF: 31.12.1991, DNF: 240	101124
825	De 1047/5, DPF: 31.12.1991, DNF: 240	101125
826	De 1051/3, DPF: 31.12.1991, DNF: 240	101126
827	De 1052, DPF: 31.12.1991, DNF: 240	101127
828	De 1062/3/11, DPF: 31.12.1991, DNF: 240	101128
829	De 1062/3/29, DPF: 31.12.1991, DNF: 240	101129
830	De 1066, DPF: 31.12.1991, DNF: 240	101130
831	De 1067, DPF: 31.12.1991, DNF: 240	101131
832	De 1069, DPF: 31.12.1991, DNF: 240	101132
833	De 1071, DPF: 31.12.1991, DNF: 240	101133
834	De 1072/2, DPF: 31.12.1991, DNF: 240	101134
835	De 1073, DPF: 31.12.1991, DNF: 240	101135
836	De 1075, DPF: 31.12.1991, DNF: 240	101136
837	De 1076/2/1, DPF: 31.12.1991, DNF: 240	101137
838	De 1077, DPF: 31.12.1991, DNF: 240	101138
839	De 1078/2, DPF: 31.12.1991, DNF: 240	101139
840	De 1079/20, DPF: 31.12.1991, DNF: 240	101140
841	De 1080, DPF: 31.12.1991, DNF: 240	101141
842	De 1081, DPF: 31.12.1991, DNF: 240	101142
843	De 1083, DPF: 31.12.1991, DNF: 240	101143
844	De 1085, DPF: 31.12.1991, DNF: 240	101144
845	De 1086, DPF: 31.12.1991, DNF: 240	101145
846	De 1087, DPF: 31.12.1991, DNF: 240	101146
847	De 1088/2/11, DPF: 31.12.1991, DNF: 240	101147
848	De 1091/4, DPF: 31.12.1991, DNF: 240	101148
849	De 1091/5, DPF: 31.12.1991, DNF: 240	101149
850	De 1091/7, DPF: 31.12.1991, DNF: 240	101150
851	De 1091/9, DPF: 31.12.1991, DNF: 240	101151
852	De 1092, DPF: 31.12.1991, DNF: 240	101152
853	De 1094/1, DPF: 31.12.1991, DNF: 240	101153
854	De 1094/2, DPF: 31.12.1991, DNF: 240	101154
855	De 1095, DPF: 31.12.1991, DNF: 240	101155
856	De 1099, DPF: 31.12.1991, DNF: 240	101156
857	De 1099/1, DPF: 31.12.1991, DNF: 240	101157
858	De 1100/4/1, DPF: 31.12.1991, DNF: 240	101158
859	De 1103, DPF: 31.12.1991, DNF: 240	101159
860	De 1108, DPF: 31.12.1991, DNF: 240	101160
861	De 1111/1/2, DPF: 31.12.1991, DNF: 240	101161
862	De 1111/1/3, DPF: 31.12.1991, DNF: 240	101162
863	De 1111/2, DPF: 31.12.2001, DNF: 240	101163
864	De 1115/16/1, DPF: 31.12.1991, DNF: 240	101164
865	De 1115/36, DPF: 31.12.1991, DNF: 240	101165
866	De 1115/4/1, DPF: 31.12.1991, DNF: 240	101166
867	De 1118, DPF: 31.12.1991, DNF: 240	101167
868	De 1121/3, DPF: 31.12.1991, DNF: 240	101168
869	De 1123/4, DPF: 31.12.1991, DNF: 240	101169

870	De 1125/1/24, DPF: 31.12.1991, DNF: 240	101170
871	De 1125/1/48, DPF: 31.12.1991, DNF: 240	101171
872	De 1125/1/5, DPF: 31.12.1991, DNF: 240	101172
873	De 1125/2/56, DPF: 31.12.1991, DNF: 240	101173
874	De 1125/2/57, DPF: 31.12.1991, DNF: 240	101174
875	De 1129/1(tronson I), DPF: 31.12.1991, DNF: 240	101175
876	De 1133, DPF: 31.12.1991, DNF: 240	101176
877	De 1142/3, DPF: 31.12.1991, DNF: 240	101177
878	De 1143/1, DPF: 31.12.1991, DNF: 240	101178
879	De 1145, DPF: 31.12.1991, DNF: 240	101179
880	De 1150, DPF: 31.12.1991, DNF: 240	101180
881	DE 1150/1, DPF: 01.12.2011, DNF: 240	101181
882	De 1151, DPF: 31.12.1991, DNF: 240	101182
883	De 1152, DPF: 31.12.1991, DNF: 240	101183
884	De 1154, DPF: 31.12.1991, DNF: 240	101184
885	De 1175, DPF: 31.12.1991, DNF: 240	101185
886	De 1180/4, DPF: 31.12.1991, DNF: 240	101186
887	De 1180/7, DPF: 31.12.1991, DNF: 240	101187
888	De 1180/9, DPF: 31.12.1991, DNF: 240	101188
889	De 1182/1, DPF: 31.12.1991, DNF: 240	101189
890	De 1183/1/26, DPF: 31.12.1991, DNF: 240	101190
891	De 1183/1/4, DPF: 31.12.1991, DNF: 240	101191
892	De 1183/25, DPF: 31.12.1991, DNF: 240	101192
893	De 1188/12, DPF: 31.12.1991, DNF: 240	101193
894	De 1189, DPF: 31.12.1991, DNF: 240	101194
895	De 1193, DPF: 31.12.1991, DNF: 240	101195
896	De 1194/1, DPF: 31.12.1991, DNF: 240	101196
897	De 1198, DPF: 31.12.1991, DNF: 240	101197
898	De 1202/4, DPF: 31.12.1991, DNF: 240	101198
899	De 1203, DPF: 31.12.1991, DNF: 240	101199
900	De 1225/10, DPF: 31.12.1991, DNF: 240	101200
901	De 1225/5, DPF: 31.12.1991, DNF: 240	101201
902	De 1225/9, DPF: 31.12.1991, DNF: 240	101202
903	De 1260/1, DPF: 31.12.2005, DNF: 240	101203
904	De 1260/6, DPF: 31.12.1991, DNF: 240	101204
905	De 1262/1, DPF: 31.12.2000, DNF: 240	101205
906	De 1311, DPF: 31.12.2005, DNF: 240	101206
907	De 1820/1, DPF: 31.12.2005, DNF: 240	101207
908	De 23, DPF: 31.12.2001, DNF: 240	101208
909	De 29, DPF: 31.12.2001, DNF: 240	101209
910	De 344, DPF: 31.12.2001, DNF: 240	101210
911	De 360/3/6, DPF: 31.12.1991, DNF: 240	101211
912	De 398/1, DPF: 31.12.2001, DNF: 240	101212
913	De 41, DPF: 31.12.2001, DNF: 240	101213
914	De 42, DPF: 31.12.2001, DNF: 240	101214
915	De 422, DPF: 31.12.2001, DNF: 240	101215

916	De 551/1, DPF: 31.12.1991, DNF: 240	101216
917	De 571/1/3, DPF: 31.12.1991, DNF: 240	101217
918	De 573/1, DPF: 31.12.1991, DNF: 240	101218
919	De 573/2, DPF: 31.12.1991, DNF: 240	101219
920	De 876, DPF: 31.12.1991, DNF: 240	101220
921	De 916, DPF: 31.12.1991, DNF: 240	101221
922	De 930/1, DPF: 31.12.1991, DNF: 240	101222
923	De 931, DPF: 31.12.1991, DNF: 240	101223
924	De 934, DPF: 31.12.1991, DNF: 240	101224
925	De 943/3, DPF: 31.12.1991, DNF: 240	101225
926	De 943/5, DPF: 31.12.1991, DNF: 240	101226
927	De 946, DPF: 31.12.1991, DNF: 240	101227
928	De 957/1, DPF: 31.12.1991, DNF: 240	101228
929	De 958/4, DPF: 31.12.1991, DNF: 240	101229
930	De 968/1, DPF: 31.12.2000, DNF: 240	101230
931	De 970, DPF: 31.12.1991, DNF: 240	101231
932	De 976, DPF: 31.12.1991, DNF: 240	101232
933	De 977/2, DPF: 31.12.1991, DNF: 240	101233
934	De 978/14/1, DPF: 31.12.1991, DNF: 240	101234
935	De 978/2/1, DPF: 31.12.1991, DNF: 240	101235
936	De 979/14, DPF: 31.12.1991, DNF: 240	101236
937	De 979/37, DPF: 31.12.1991, DNF: 240	101237
938	De 980, DPF: 31.12.1991, DNF: 240	101238
939	De 985, DPF: 31.12.1991, DNF: 240	101239
940	De 989, DPF: 31.12.1991, DNF: 240	101240
941	De 994/32, DPF: 31.12.1991, DNF: 240	101241
942	De 998, DPF: 31.12.1991, DNF: 240	101242
943	De 999/26, DPF: 31.12.1991, DNF: 240	101243
944	De 359, DPF: 31.12.1991, DNF: 240	102604
945	De 397, DPF: 31.12.1991, DNF: 240	102605
946	De 1013, DPF: 31.12.1991, DNF: 240	102606
947	De 974, DPF: 31.12.1991, DNF: 240	102607
948	De 1001, DPF: 31.12.1991, DNF: 240	102608
949	De 1007, DPF: 31.12.1991, DNF: 240	102609
950	De 1118/2, DPF: 31.12.1991, DNF: 240	102610
951	De 1177/3/2, DPF: 31.12.1991, DNF: 240	102611
952	De 1179/1/16, DPF: 31.12.1991, DNF: 240	102612
953	De 1202/5/1, DPF: 31.12.1991, DNF: 240	102613
954	De 526, DPF: 31.12.1991, DNF: 240	102614
955	De 374, DPF: 31.12.1991, DNF: 240	102615
956	Teren aferent gradinita cu P.N, Valea Dacilor, DPF: 31.12.1963, DNF: 0	102516
957	Teren aferent Colegiul National Kemal Atatürk, Corp A, DPF: 31.12.1964, DNF: 0	102522
958	Teren aferent Liceul Tehnologic Nicolae Titulescu M, DPF: 31.12.1946, DNF: 0	102523
959	Teren aferent Gradinita cu P.N Bilingva nr.1 Romana – Turca, DPF: 31.12.1913, DNF: 0	102525
960	Teren aferent gradinita cu P.N "Piticol", Medgidia, DPF: 31.12.1957, DNF: 0	102526

961	Teren aferent gradinita cu P.N nr. 11 Medgidia, DPF: 31.12.1955, DNF: 0	102527
962	Teren aferent gradinita cu P.P "Ion Creanga", Medgidia, DPF: 31.12.1974, DNF: 0	102528
963	Teren aferent gradinita cu P.N nr. 8 Medgidia, DPF: 31.12.1981, DNF: 0	102529
964	Teren aferent gradinita cu P.N nr. 9 Medgidia, DPF: 31.12.1960, DNF: 0	102530
965	Teren aferent gradinita cu P.P "Lucian Grigorescu", Medgidia, DPF: 31.12.1932, DNF: 0	102531
966	Teren aferent gradinita cu P.P nr.3 Medgidia, DPF: 31.12.1974, DNF: 0	102532
967	Teren aferent gradinita cu P.N nr.7 Medgidia, DPF: 31.12.1954, DNF: 0	102533
968	Teren aferent Liceul Tehnologic Dragomir Humuzescu, DPF: 31.12.1952, DNF: 0	102534
969	Teren aferent Colegiul Kemal Atatürk, corp B, DPF: 31.12.1970, DNF: 0	102535
970	Teren aferent Liceul Teoretic Nicolae Balcescu, DPF: 31.12.1967, TEREN SPORT TARTAN DNF: 0	102536
971	Teren aferent scoala gimnaziala Mircea Dragomirescu Medgidia , DPF: 31.12.1971, DNF: 0	102540
972	Teren aferent scoala primara "Iuliu Prodan" Valea Daclor, DPF: 31.12.1963, DNF: 0	102541
973	Teren aferent scoala gimnaziala " Lucian Grigorescu", Medgidia, DPF: 31.12.1906, DNF: 0	102542
974	Teren aferent scoala gimnaziala C. Brancusi Medgidia, DPF: 31.12.1963, DNF: 0	102543
975	Teren aferent scoala gimnaziala Spiru Haret Medgidia , DPF: 31.12.1965, DNF: 0	102544
976	Teren aferent scoala gimnaziala "Mihail Sadoveanu", Medgidia , DPF: 31.12.1964, DNF: 0	102545
977	Teren aferent scoala gimnaziala I L Caragiale Medgidia , DPF: 31.12.1978, DNF: 0	102546
978	Teren sport scoala gimnaziala "Mihail Sadoveanu", Medgidia, DPF: 31.12.1971, DNF: 0	102558
979	Amenajare teren Scoala Grigorescu - amenajare peisagistica, DPF: 31.12.2020, DNF: 300	5555787
980	Anexa atelier Liceul Tehnologic "Dragomir Humuzescu"(corp B), Medgidia, DPF: 31.12.1961, DNF: 600	100174
981	Centrala termica -Scoala gimnaziala "Mihail Sadoveanu", Medgidia, DPF: 31.12.1971, DNF: 600	100678
982	Cladire anexa sala de sport- Lucian Grigorescu, DPF: 31.12.1968, DNF: 600	100698
983	Cladire anexa scoala gimnaziala "L. Grigorescu"(sc. Veche), Medgidia, DPF: 31.12.1906, DNF: 600	100699
984	Cladire anexa-sala de sport, Scoala Gimnaz. "Spiru Haret", Medgidia , DPF: 31.12.1970, DNF: 600	100700
985	Cladire cantina Liceul K. Atatürk, DPF: 31.12.1970, DNF: 600	100704
986	Cladire Colegiul National Kemal Atatürk Medgidia Corp B, DPF: 31.12.1964, DNF: 600	100715
987	Cladire gradinita cu P.N Bilingva nr.1 Romana -- Turca , DPF: + MAGAZIE 31.12.1913, DNF: 600	100721
988	Cladire gradinita cu P.N, localitatea Valea Daclor, DPF: 31.12.1963, DNF: 600	100722
989	Cladire gradinita cu P.N "Piticot" ,Medgidia, DPF: 31.12.1957, DNF: 600	100723
990	Cladire gradinita cu P.N nr. 11 ,Medgidia, DPF: 31.12.1955, DNF: 600	100724
991	Cladire gradinita cu P.P "Lucian Grigorescu", Medgidia, DPF: 31.12.1976, DNF: 600	100725
992	Cladire gradinita cu P.P.,nr. 3 , Medgidia, DPF: 31.12.1974, DNF: 600	100726
993	Cladire gradinita cu P.N nr. 8 , Medgidia, DPF: 31.12.1981, DNF: 600	100727
994	Cladire gradinita cu P.N nr. 9 , Medgidia, DPF: 31.12.1960, DNF: 600	100728
995	Cladire gradinita cu P.P " Ion Creanga", Medgidia, DPF: 31.12.1974, DNF: 600	100729
996	Cladire gradinita cu P.N. nr.7 , Medgidia, DPF: 31.12.1954, DNF: 600	100730
997	Cladire Colegiul National Kemal Atatürk corp A,Medgidia, DPF: 31.12.1970, DNF: 600	100731
998	Cladire Liceul teoretic Nicolae Balcescu, DPF: 31.12.1968, DNF: 600	100732
999	Cladire sala de sport Liceul teoretic Nicolae Balc, DPF: 31.12.1979, DNF: 600	100741

1000	Cladire scoala gimnaziala L. Grigorescu Med, DPF: 31.12.1962, DNF: 600	100742
1001	Cladire scoala gimnaziala M.Dragomirescu Medgidia , DPF: 31.12.1974, DNF: 600	100743
1002	Cladire scoala primara "Iuliu Prodan", Valea Dacilor, DPF: 31.12.1963, DNF: 600	100744
1003	Liceul Tehnologic Nicolae Titulescu Medgidia Atelie, DPF: 31.12.1950, DNF: 600	100801
1004	Liceul Tehnologic Nicolae Titulescu Medgidia Atelier, DPF: 31.12.1973, DNF: 600	100802
1005	Liceul Tehnologic Nicolae Titulescu Medgidia Cabina poarta, DPF: 31.12.1973, DNF: 600	100803
1006	Liceul Tehnologic Nicolae Titulescu Medgidia Cantina, DPF: 31.12.1950, DNF: 600	100804
1007	Liceul Tehnologic Nicolae Titulescu Medgidia Corp 1 Sali de curs, DPF: 31.12.1950, DNF: 600	100805
1008	Liceul Tehnologic Nicolae Titulescu Medgidia Corp 2 Camin internat si gradinita, DPF: 31.12.1950, DNF: 600	100806
1009	Liceul Tehnologic Nicolae Titulescu Medgidia Sala de sport, DPF: 31.12.1950, DNF: 600	100807
1010	Liceul Tehnologic Dragomir Humuzescu corp A, DPF: 31.12.1973, DNF: 600	101373
1011	Liceul Tehnologic Dragomir Humuzescu corp B, DPF: 31.12.1975, DNF: 600	101374
1012	Sala de Sport - Scoala gimnaziala "Mihail Sadoveanu", DPF: 31.12.1971, DNF: 600	101986
1013	Scoala Gimnaziala Spiru Haret, Medgidia(corp I), DPF: 31.12.1967, DNF: 600	102015
1014	Scoala Gimnaziala Mihail Sadoveanu Medgidia , DPF: 31.12.1964, DNF: 600	102016
1015	Scoala Gimnaziala Spiru Haret Medgidia (corp II) S, DPF: 31.12.1971, DNF: 600	102017
1016	Scoala Gimnaziala Constantin Brancusi, Medgidia , DPF: 31.12.1963, DNF: 600	102018
1017	Scoala Gimnaziala I L Caragiale Medgidia, DPF: 31.12.1978, DNF: 600	102019
1018	Monumentul eroilor români, DPF: 31.12.1932, DNF: 360	101549
1019	Monumentul eroilor rusi, DPF: 31.12.1950, DNF: 360	101550
1020	Monumentul eroilor sîrbi, DPF: 31.12.1926, DNF: 360	101551
1021	LOT2 STRADA PROIECTATA, DPF: 01.12.2011, DNF: 0	101510
1022	Pod rutier peste canalul navigabil Dunare –Mare Ne, DPF: 31.12.1983, DNF: 300	101643
1023	REFACERE STRUCTURA RUTIERA TRAMA, DPF: 01.10.2015, DNF: 240	101898
1024	Strada Halei, DPF: 31.12.1923, DNF: 300	102228
1025	Strada 1 Mai, DPF: 31.12.1957, DNF: 300	102229
1026	Strada 8 Martie, DPF: 31.12.1957, DNF: 300	102230
1027	Strada Abatorului, DPF: 31.12.1901, DNF: 300	102231
1028	Strada Albinelor, DPF: 31.12.1980, DNF: 300	102232
1029	Strada Aleea Fagului, DPF: 31.12.2001, DNF: 300	102233
1030	Strada Aleea Hidofor, DPF: 31.12.1968, DNF: 300	102234
1031	Strada Aleea Luceafarului, DPF: 31.12.1958, DNF: 300	102235
1032	Strada Aleea Pacii, DPF: 31.12.1961, DNF: 300	102236
1033	Strada Aleea Poporului, DPF: 31.12.1901, DNF: 300	102237
1034	Strada Aleea Spitalului, DPF: 31.12.1957, DNF: 300	102238
1035	Strada Aleea Trandafirilor, DPF: 31.12.1901, DNF: 300	102239
1036	Strada Alexandru cel Bun, DPF: 31.12.1949, DNF: 300	102240
1037	Strada Alexandru Ioan Cuza, DPF: 31.12.2011, DNF: 240	102241
1038	Strada Alexandru Vlahuta, DPF: 31.12.1954, DNF: 300	102242
1039	Strada Alunilor, DPF: 31.12.2001, DNF: 240	102243
1040	Strada Ana Ipatescu, DPF: 31.12.1966, DNF: 300	102244
1041	Strada Anton Pann, DPF: 31.12.1958, DNF: 300	102245

1042	Strada Ardealului, DPF: 31.12.1954, DNF: 300	102246
1043	Strada Artarilor, DPF: 31.12.2001, DNF: 240	102247
1044	Strada Aurel Vlaicu, DPF: 31.12.1954, DNF: 300	102248
1045	Strada Aurelei, DPF: 31.12.1953, DNF: 300	102249
1046	Strada Aviator Secicar Frantz, DPF: 31.12.1958, DNF: 300	102250
1047	Strada Avram Iancu, DPF: 31.12.1913, DNF: 300	102251
1048	Strada Berzei, DPF: 31.12.1969, DNF: 300	102252
1049	Strada Brazilor, DPF: 31.12.2001, DNF: 240	102253
1050	Strada Bucovinei, DPF: 31.12.1970, DNF: 300	102255
1051	Strada Bujorului, DPF: 31.12.1953, DNF: 300	102256
1052	Strada Caisilor, DPF: 31.12.2001, DNF: 240	102257
1053	Strada Calarasi, DPF: 31.12.1954, DNF: 300	102258
1054	Strada Calugareni, DPF: 31.12.1933, DNF: 300	102259
1055	Strada Camellilor, DPF: 31.12.1968, DNF: 300	102260
1056	Strada Caporal Neacsu Constantin, DPF: 31.12.1958, DNF: 300	102261
1057	Strada Caraiman, DPF: 31.12.1958, DNF: 300	102262
1058	Strada Castanilor, DPF: 31.12.1968, DNF: 300	102263
1059	Strada Ciocârliei, DPF: 31.12.1969, DNF: 300	102264
1060	Strada Ciresilor, DPF: 31.12.2001, DNF: 240	102265
1061	Strada Cocorilor, DPF: 31.12.1969, DNF: 300	102266
1062	Strada Constantin Brincoveanu, DPF: 31.12.2011, DNF: 240	102267
1063	Strada Constantin Golea, DPF: 31.12.1960, DNF: 300	102268
1064	Strada Craiovei, DPF: 31.12.1969, DNF: 300	102269
1065	Strada Crîngului, DPF: 31.12.1990, DNF: 300	102270
1066	Strada Crinului, DPF: 31.12.1969, DNF: 300	102271
1067	Strada Crizantemelor, DPF: 31.12.1968, DNF: 300	102272
1068	Strada Decebal, DPF: 31.12.1901, DNF: 300	102273
1069	Strada Dezrobirii, DPF: 31.12.1950, DNF: 300	102274
1070	Strada Dimitrie Cantemir, DPF: 31.12.1969, DNF: 300	102275
1071	Strada Dobrogeanu Ghenea, DPF: 31.12.1969, DNF: 300	102276
1072	Strada Dobrotici, DPF: 31.12.1954, DNF: 300	102277
1073	Strada Doctor Ibrahim Themo, DPF: 31.12.1919, DNF: 300	102278
1074	Strada Dorobanți, DPF: 31.12.1933, DNF: 300	102279
1075	Strada Dropiilor, DPF: 31.12.1969, DNF: 300	102280
1076	Strada Dumbrava Rosie, DPF: 31.12.1933, DNF: 300	102281
1077	Strada Dumitru Chicos, DPF: 31.12.1959, DNF: 300	102282
1078	Strada Dunarii, DPF: 31.12.1957, DNF: 300	102283
1079	Strada Ecaterina Teodoroiu, DPF: 31.12.1954, DNF: 300	102284
1080	Strada Ecaterina Varga, DPF: 31.12.1953, DNF: 300	102285
1081	Strada Eternitatii, DPF: 31.12.1953, DNF: 300	102286
1082	Strada Fagului, DPF: 31.12.1968, DNF: 300	102287
1083	Strada Fdt. 1 Mai, DPF: 31.12.1965, DNF: 300	102288
1084	Strada Fdt. Abatorului, DPF: 31.12.1901, DNF: 300	102289
1085	Strada Fdt. Borcei, DPF: 31.12.1952, DNF: 300	102290
1086	Strada Fdt. Crisanei, DPF: 31.12.1958, DNF: 300	102291
1087	Strada Fdt. Dunarii, DPF: 31.12.1957, DNF: 300	102292

1088	Strada Fdt. Fântânele, DPF: 31.12.1968, DNF: 300	102293
1089	Strada Fdt. Ion Creanga, DPF: 31.12.1923, DNF: 300	102294
1090	Strada Fdt. Lt. Oprea Hărăciu, DPF: 31.12.1901, DNF: 300	102295
1091	Strada Fdt. Lupeni, DPF: 31.12.1958, DNF: 300	102296
1092	Strada Fdt. Moldovei, DPF: 31.12.1965, DNF: 300	102297
1093	Strada Fdt. Monumentului, DPF: 31.12.1961, DNF: 300	102298
1094	Strada Fdt. Negru Voda, DPF: 31.12.1967, DNF: 300	102299
1095	Strada Fdt. Pacii, DPF: 31.12.1961, DNF: 300	102300
1096	Strada Fdt. Pesterii, DPF: 31.12.1952, DNF: 300	102301
1097	Strada Fdt. Rahovei, DPF: 31.12.1901, DNF: 300	102302
1098	Strada Fdt. Releului, DPF: 31.12.2000, DNF: 300	102303
1099	Strada Fdt. Tabacariei, DPF: 31.12.1962, DNF: 300	102304
1100	Strada Fdt. Viilor, DPF: 31.12.1953, DNF: 300	102305
1101	Strada Fdt. Zorilor, DPF: 31.12.1970, DNF: 300	102306
1102	Strada Frasinului, DPF: 31.12.1968, DNF: 300	102307
1103	Strada General Magheru, DPF: 31.12.1923, DNF: 300	102308
1104	Strada George Calinescu, DPF: 31.12.2005, DNF: 300	102309
1105	Strada George Cosbuc, DPF: 31.12.1954, DNF: 300	102310
1106	Strada Grivitei, DPF: 31.12.1913, DNF: 300	102311
1107	Strada Gutuilor, DPF: 31.12.2001, DNF: 300	102312
1108	Strada I. L. Caragiale, DPF: 31.12.1950, DNF: 300	102313
1109	Strada Iezerului, DPF: 31.12.1950, DNF: 300	102314
1110	Strada Ilie Dinca, DPF: 31.12.1964, DNF: 300	102315
1111	Strada Împaratul Traian, DPF: 31.12.1923, DNF: 300	102316
1112	Strada Independentei, DPF: 31.12.1948, DNF: 300	102317
1113	Strada Industriei, DPF: 31.12.1948, DNF: 300	102318
1114	Strada Ioan N. Roman, DPF: 31.12.1950, DNF: 300	102319
1115	Strada Ion C. Bratianu, DPF: 31.12.2010, DNF: 240	102320
1116	Strada Ion Corvin, DPF: 31.12.1964, DNF: 300	102321
1117	Strada Ion Creanga, DPF: 31.12.1923, DNF: 300	102322
1118	Strada Ion Voda, DPF: 31.12.1964, DNF: 300	102323
1119	Strada Ion Voicu, DPF: 31.12.2010, DNF: 240	102324
1120	Strada Izvorului, DPF: 31.12.1953, DNF: 300	102325
1121	Strada Jiului, DPF: 31.12.1938, DNF: 300	102326
1122	Strada Jupîn Dimitrie, DPF: 31.12.1954, DNF: 300	102327
1123	Strada Kemal Agi Amet, DPF: 31.12.1901, DNF: 300	102328
1124	Strada Lacramioarelor, DPF: 31.12.1968, DNF: 300	102329
1125	Strada Lalelelor, DPF: 31.12.1968, DNF: 300	102330
1126	Strada Lebedei, DPF: 31.12.1969, DNF: 300	102331
1127	Strada Libertatii, DPF: 31.12.1962, DNF: 300	102332
1128	Strada Licurici, DPF: 31.12.1964, DNF: 300	102333
1129	Strada Lt. Oprea Hărăciu, DPF: 31.12.1901, DNF: 300	102334
1130	Strada Lucian Blaga, DPF: 31.12.2005, DNF: 240	102335
1131	Strada Lucian Grigorescu, DPF: 31.12.1964, DNF: 300	102336
1132	Strada Luminii, DPF: 31.12.1962, DNF: 300	102337
1133	Strada Lupeni, DPF: 31.12.1958, DNF: 300	102338

1134	Strada Macesilor, DPF: 31.12.2010, DNF: 300	102339
1135	Strada Maramures, DPF: 31.12.1960, DNF: 300	102340
1136	Strada Marasesti, DPF: 31.12.1960, DNF: 300	102341
1137	Strada Marasti, DPF: 31.12.1960, DNF: 300	102342
1138	Strada Margaritarului, DPF: 31.12.1901, DNF: 300	102343
1139	Strada Marin Preda, DPF: 31.12.2005, DNF: 240	102344
1140	Strada Matei Basarab, DPF: 31.12.1955, DNF: 300	102345
1141	Strada Mehmet Niyazi, DPF: 31.12.1901, DNF: 300	102346
1142	Strada Merilor, DPF: 31.12.2010, DNF: 240	102347
1143	Strada Mihai Bravu + alee, DPF: 31.12.1949, DNF: 300	102348
1144	Strada Mihai Eminescu, DPF: 31.12.1961, DNF: 300	102349
1145	Strada Mihai Viteazu, DPF: 31.12.1964, DNF: 300	102350
1146	Strada Mihail Kogalniceanu, DPF: 31.12.2010, DNF: 240	102351
1147	Strada Mihail Sadoveanu, DPF: 31.12.2005, DNF: 240	102352
1148	Strada Mircea Cel Batran, DPF: 31.12.2010, DNF: 240	102353
1149	Strada Mircea Eliade, DPF: 31.12.2005, DNF: 240	102354
1150	Strada Moldovei, DPF: 31.12.1964, DNF: 300	102355
1151	Strada Molizilor, DPF: 31.12.2001, DNF: 240	102356
1152	Strada Monumentului, DPF: 31.12.1961, DNF: 300	102357
1153	Strada Munteniei, DPF: 31.12.1968, DNF: 300	102358
1154	Strada Narciselor, DPF: 31.12.1968, DNF: 300	102359
1155	Strada Negru Voda, DPF: 31.12.1967, DNF: 300	102360
1156	Strada Nichita Stanescu, DPF: 31.12.2005, DNF: 240	102361
1157	Strada Nicolae Balcescu, DPF: 31.12.1901, DNF: 300	102362
1158	Strada Nicolae Labis, DPF: 31.12.2005, DNF: 240	102363
1159	Strada Nucilor, DPF: 31.12.2001, DNF: 240	102364
1160	Strada Nufarului, DPF: 31.12.1967, DNF: 300	102365
1161	Strada Octavian Goga, DPF: 31.12.2005, DNF: 240	102366
1162	Strada Oituz, DPF: 31.12.1952, DNF: 300	102367
1163	Strada Olteniei, DPF: 31.12.1927, DNF: 300	102368
1164	Strada Ovidiu, DPF: 31.12.1913, DNF: 300	102369
1165	Strada Pacii, DPF: 31.12.1961, DNF: 300	102370
1166	Strada Paltinului, DPF: 31.12.1968, DNF: 300	102371
1167	Strada Panairului, DPF: 31.12.1910, DNF: 300	102372
1168	Strada Panselutelor, DPF: 31.12.2009, DNF: 300	102373
1169	Strada Pescarusilor, DPF: 31.12.1969, DNF: 300	102374
1170	Strada Pesterii, DPF: 31.12.1952, DNF: 300	102375
1171	Strada Piersicilor, DPF: 31.12.2001, DNF: 240	102376
1172	Strada Pietei, DPF: 31.12.1901, DNF: 300	102377
1173	Strada Pinilor, DPF: 31.12.1968, DNF: 300	102378
1174	STRADA PIRALUI, DPF: 31.12.1960, DNF: 300	102379
1175	Strada Plevnei, DPF: 31.12.1913, DNF: 300	102380
1176	Strada Plopilor, DPF: 31.12.1968, DNF: 300	102381
1177	Strada Podgoriilor, DPF: 31.12.1962, DNF: 300	102382
1178	Strada Poligonul Viilor, DPF: 31.12.1969, DNF: 300	102383
1179	Strada Poporului, DPF: 31.12.1901, DNF: 300	102384

1180	Strada Porumbeilor, DPF: 31.12.1969, DNF: 300	102385
1181	Strada Primaverii, DPF: 31.12.1962, DNF: 300	102386
1182	Strada Principatele Unite, DPF: 31.12.1953, DNF: 300	102387
1183	Strada Privighetorilor, DPF: 31.12.1969, DNF: 300	102388
1184	Strada Progresului, DPF: 31.12.1970, DNF: 300	102389
1185	Strada Prunilor, DPF: 31.12.2001, DNF: 240	102390
1186	Strada Radu Negru, DPF: 31.12.1901, DNF: 300	102391
1187	Strada Rahovei, DPF: 31.12.1901, DNF: 300	102392
1188	Strada Rândunelelor, DPF: 31.12.1969, DNF: 300	102393
1189	Strada Rascoalei, DPF: 31.12.1959, DNF: 300	102394
1190	Strada Razoare, DPF: 31.12.1958, DNF: 300	102395
1191	Strada Republicii, DPF: 31.12.1860, DNF: 300	102396
1192	Strada Româna, DPF: 31.12.1907, DNF: 300	102397
1193	Strada Sabinelor, DPF: 31.12.1959, DNF: 300	102398
1194	Strada Saclilor, DPF: 31.12.2000, DNF: 240	102399
1195	Strada Salcîmilor, DPF: 31.12.2000, DNF: 240	102400
1196	Strada Scarlat Vâmav, DPF: 31.12.1962, DNF: 300	102401
1197	Strada Silozului, DPF: 31.12.1958, DNF: 300	102402
1198	Strada Siretului, DPF: 31.12.1901, DNF: 300	102403
1199	Strada Smochinilor, DPF: 31.12.2000, DNF: 240	102404
1200	Strada Soimilor, DPF: 31.12.1959, DNF: 300	102405
1201	Strada Spitalului, DPF: 31.12.1955, DNF: 300	102406
1202	Strada Stefan cel Mare, DPF: 31.12.1953, DNF: 300	102407
1203	Strada Stejarului, DPF: 31.12.1968, DNF: 300	102408
1204	Strada Stirbei Voda, DPF: 31.12.2010, DNF: 240	102409
1205	Strada Sucevei, DPF: 31.12.1955, DNF: 300	102410
1206	Strada Tabacariei, DPF: 31.12.1962, DNF: 300	102411
1207	Strada Teilor, DPF: 31.12.1968, DNF: 300	102412
1208	Strada Tepes Voda, DPF: 31.12.1969, DNF: 300	102413
1209	Strada Theodor Aman, DPF: 31.12.1969, DNF: 300	102414
1210	Strada Tineretului, DPF: 31.12.1901, DNF: 300	102415
1211	Strada Toamnei, DPF: 31.12.1969, DNF: 300	102416
1212	Strada Triumfului, DPF: 31.12.1968, DNF: 300	102417
1213	Strada Tudor Arghezi, DPF: 31.12.2005, DNF: 240	102418
1214	Strada Tudor Vladimirescu, DPF: 31.12.1901, DNF: 300	102419
1215	Strada Ulmilor, DPF: 31.12.1998, DNF: 240	102420
1216	Strada Unirii, DPF: 31.12.1954, DNF: 300	102421
1217	Strada Vaii, DPF: 31.12.1965, DNF: 300	102422
1218	Strada Vasile Alecsandri, DPF: 31.12.1955, DNF: 300	102423
1219	Strada Vasile Lupu, DPF: 31.12.1925, DNF: 300	102424
1220	Strada Victoriei, DPF: 31.12.1955, DNF: 300	102425
1221	Strada Viforului, DPF: 31.12.1964, DNF: 300	102426
1222	Strada Viilor, DPF: 31.12.1953, DNF: 300	102427
1223	Strada Viitorului, DPF: 31.12.1956, DNF: 300	102428
1224	Strada Vitcelelor, DPF: 31.12.2010, DNF: 300	102429
1225	Strada Vinatorilor, DPF: 31.12.1966, DNF: 300	102430

1226	Strada Vintului, DPF: 31.12.1958, DNF: 300	102431
1227	Strada Viorelelor, DPF: 31.12.1968, DNF: 300	102432
1228	Strada Visinilor, DPF: 31.12.2001, DNF: 240	102433
1229	Strada Walter Maracineanu, DPF: 31.12.1901, DNF: 300	102434
1230	Strada Zambilelor, DPF: 31.12.1968, DNF: 300	102435
1231	TEREN NEPRODUCTIV NR.1137, DPF: 01.12.2011, DNF: 0	102549
1232	Punct colectare selectiva deseuri PC 4S, DPF: 31.12.2008, DNF: 240	101764
1233	Punct colectare selectiva deseuri PC 10V, DPF: 31.12.2008, DNF: 240	101765
1234	Punct colectare selectiva deseuri PC 11V, DPF: 31.12.2008, DNF: 240	101766
1235	Punct colectare selectiva deseuri PC 1E, DPF: 31.12.2008, DNF: 240	101767
1236	Punct colectare selectiva deseuri PC 1RO, DPF: 31.12.2008, DNF: 240	101768
1237	Punct colectare selectiva deseuri PC 1V, DPF: 31.12.2008, DNF: 240	101769
1238	Punct colectare selectiva deseuri PC 1VD, DPF: 31.12.2008, DNF: 240	101770
1239	Punct colectare selectiva deseuri PC 2C, DPF: 31.12.2008, DNF: 240	101771
1240	Punct colectare selectiva deseuri PC 2E, DPF: 31.12.2008, DNF: 240	101772
1241	Punct colectare selectiva deseuri PC 2N, DPF: 31.12.2008, DNF: 240	101773
1242	Punct colectare selectiva deseuri PC 2S, DPF: 31.12.2008, DNF: 240	101774
1243	Punct colectare selectiva deseuri PC 2V, DPF: 31.12.2008, DNF: 240	101775
1244	Punct colectare selectiva deseuri PC 3C, DPF: 31.12.2008, DNF: 240	101776
1245	Punct colectare selectiva deseuri PC 3E, DPF: 31.12.2008, DNF: 240	101777
1246	Punct colectare selectiva deseuri PC 3S, DPF: 31.12.2008, DNF: 240	101778
1247	Punct colectare selectiva deseuri PC 3V, DPF: 31.12.2008, DNF: 240	101779
1248	Punct colectare selectiva deseuri PC 4E, DPF: 31.12.2008, DNF: 240	101780
1249	Punct colectare selectiva deseuri PC 4N, DPF: 31.12.2008, DNF: 240	101781
1250	Punct colectare selectiva deseuri PC 4S, DPF: 31.12.2008, DNF: 240	101782
1251	Punct colectare selectiva deseuri PC 4V, DPF: 31.12.2008, DNF: 240	101783
1252	Punct colectare selectiva deseuri PC 5C, DPF: 31.12.2008, DNF: 240	101784
1253	Punct colectare selectiva deseuri PC 5E, DPF: 31.12.2008, DNF: 240	101785
1254	Punct colectare selectiva deseuri PC 5N, DPF: 31.12.2008, DNF: 240	101786
1255	Punct colectare selectiva deseuri PC 5S, DPF: 31.12.2008, DNF: 240	101787
1256	Punct colectare selectiva deseuri PC 5V, DPF: 31.12.2008, DNF: 240	101788
1257	Punct colectare selectiva deseuri PC 6C, DPF: 31.12.2008, DNF: 240	101789
1258	Punct colectare selectiva deseuri PC 6E, DPF: 31.12.2008, DNF: 240	101790
1259	Punct colectare selectiva deseuri PC 6N, DPF: 31.12.2008, DNF: 240	101791
1260	Punct colectare selectiva deseuri PC 6S, DPF: 31.12.2008, DNF: 240	101792
1261	Punct colectare selectiva deseuri PC 6V, DPF: 31.12.2008, DNF: 240	101793
1262	Punct colectare selectiva deseuri PC 7C, DPF: 31.12.2008, DNF: 240	101794
1263	Punct colectare selectiva deseuri PC 7N, DPF: 31.12.2008, DNF: 240	101795
1264	Punct colectare selectiva deseuri PC 7V, DPF: 31.12.2008, DNF: 240	101796

1265	Punct colectare selectiva deseuri PC 8 C, DPF: 31.12.2008, DNF: 240	101797
1266	Punct colectare selectiva deseuri PC 8 N,, DPF: 31.12.2008, DNF: 240	101798
1267	Punct colectare selectiva deseuri PC 8V, DPF: 31.12.2008, DNF: 240	101799
1268	Punct colectare selectiva deseuri PC 9N, DPF: 31.12.2008, DNF: 240	101800
1269	Punct colectare selectiva deseuri PC 9V, DPF: 31.12.2008, DNF: 240	101801
1270	Punct colectare selectiva deseuri PC1N, DPF: 31.12.2008, DNF: 240	101802
1271	Punct colectare selectiva deseuri PC3N, DPF: 31.12.2008, DNF: 240	101803
1272	Rampa depozit gunoi menajer, DPF: 31.12.1980, DNF: 360	101892
1273	Bransament electric pentru iluminat drum centura, DPF: 31.12.2008, DNF: 144	100359
1274	Coloana trifazica Pepiniera Medgidia, DPF: 31.12.2008, DNF: 144	100808
1275	Extindere retea iluminat public în zona nord camii, DPF: 31.12.2008, DNF: 144	101298
1276	Iluminat intersecție drum centura cu DJ381, DPF: 31.12.2007, DNF: 144	101381
1277	Instalatie alimentare trifazica agenti economici P, DPF: 31.12.2008, DNF: 144	101412
1278	Punct aprin-dere trifazat în localitatea Valea Dac, DPF: 31.12.2009, DNF: 144	101760
1279	Punct aprindere PT2 str.Oituz, DPF: 31.12.2010, DNF: 144	101761
1280	Punct aprindere PT555 str. Scarlat Vîmav, DPF: 31.12.2010, DNF: 144	101762
1281	Punct aprindere PT85 Casa Armatei, DPF: 31.12.2010, DNF: 144	101763
1282	Racord electric trifazat, DPF: 31.12.2011, DNF: 144	101890
1283	Retea electrica LEA 0,4kv stadion patratel, DPF: 31.12.2005, DNF: 144	101929
1284	Retea LEA 0,4kv str.Alunilor, DPF: 31.12.2005, DNF: 144	101932
1285	Retea LEA 0,4kv str.Brazilor, DPF: 31.12.2005, DNF: 144	101933
1286	Retea LEA 0,4kv str.Teilor, DPF: 31.12.2005, DNF: 144	101934
1287	Retea LEA 0,4kv str.Visinilor, DPF: 31.12.2005, DNF: 144	101935
1288	Cladire extindere centrala termica, DPF: 31.12.1945, DNF: 600	100718
1289	Cladire extindere spital, DPF: 31.12.1945, DNF: 600	100719
1290	Cladire extindere spital, DPF: 31.12.1945, DNF: 600	100720
1291	Cladire morga+spalatorie, DPF: 31.12.1945, DNF: 600	100733
1292	Cladire spital cu policlinica, DPF: 31.12.1945, DNF: 600	100745
1293	Cladire Statie salvare, DPF: 31.12.1945, DNF: 600	100748
1294	Constructie decantor canalizare si rezervoare, DPF: 31.12.1945, DNF: 600	101004
1295	Constructie decantor canalizare si rezervoare, DPF: 31.12.1945, DNF: 600	101005
1296	Alimentare cu apa, DPF: 31.12.1978, DNF: 360	100160
1297	Alimentare energie electrica SP 6, DPF: 31.12.1993, DNF: 480	100168
1298	Amenajare gura varsare, DPF: 31.12.1976, DNF: 480	100171
1299	Bazin contact, DPF: 31.12.1976, DNF: 360	100219
1300	Bazin de contact, DPF: 31.12.1996, DNF: 360	100220
1301	Cabina masinist, DPF: 31.12.1987, DNF: 480	100402
1302	Cabina masinisti, DPF: 31.12.1974, DNF: 480	100404
1303	Canal menajer SP3, DPF: 31.12.1998, DNF: 480	100517
1304	Canal menajer statie Medgidia Sud, DPF: 31.12.1986, DNF: 480	100518
1305	Canal ocolire – conducte, DPF: 31.12.1997, DNF: 360	100519
1306	Canale distributie, DPF: 31.12.1983, DNF: 480	100541

1307	Cladire post Trafo, DPF: 31.12.1975, DNF: 480	100688
1308	Cladire post Trafo, DPF: 31.12.1975, DNF: 480	100689
1309	Cladire post TRAFU, DPF: 31.12.1987, DNF: 480	100736
1310	Conducta de refulare, DPF: 31.12.2009, DNF: 480	100988
1311	Conducta de refulare, DPF: 31.12.2009, DNF: 480	100989
1312	Conducta refulare apa uzata SP3, DPF: 31.12.1977, DNF: 480	100999
1313	Conductarefulare ape menajere pod rutier SP3, DPF: 31.12.1986, DNF: 480	101002
1314	Constructie statie Pompare echipata, DPF: 31.12.2010, DNF: 480	101007
1315	Decantor final, DPF: 31.12.1983, DNF: 360	101244
1316	Decantor orizontal statie Pompare, DPF: 31.12.1976, DNF: 480	101245
1317	Decantor primar, DPF: 31.12.1997, DNF: 360	101246
1318	Decantor secundar, DPF: 31.12.1976, DNF: 360	101247
1319	Drumuri tehnologice, DPF: 31.12.1997, DNF: 360	101271
1320	Extindere retea canalizare, DPF: 31.12.1974, DNF: 180	101297
1321	Împrejmuire, DPF: 31.12.1989, DNF: 360	101385
1322	Împrejmuire, DPF: 31.12.1974, DNF: 480	101386
1323	Împrejmuire, DPF: 31.12.1987, DNF: 480	101387
1324	Îngrosator namol, DPF: 31.12.1976, DNF: 360	101409
1325	Pavilion de exploatare, DPF: 31.12.1997, DNF: 360	101632
1326	SPP1+SPP2, DPF: 31.12.2009, DNF: 600	102083
1327	Statia de epurare, DPF: 31.12.1969, DNF: 360	102085
1328	Statia de Pompare SP10-SPP2, DPF: 31.12.2009, DNF: 600	102086
1329	Statia de Pompare SP 9- SPP1, DPF: 31.12.2009, DNF: 600	102087
1330	Statie coagulant, DPF: 31.12.1983, DNF: 360	102089
1331	Statie coagulante, DPF: 31.12.1998, DNF: 480	102090
1332	STATIE DE POMPARE SP6 STR.SILOZULUI, DPF: 31.12.2010, DNF: 600	102115
1333	Statie de Pompare SP8, DPF: 31.12.2008, DNF: 600	102127
1334	STATIE DE POMPARE SP8 STR.BUCOVINEI, DPF: 31.12.2008, DNF: 600	102131
1335	STATIE DE POMPARE SP8 STR.BUCOVINEI, DPF: 31.12.2008, DNF: 600	102132
1336	Statie Pompare, DPF: 31.12.1975, DNF: 480	102206
1337	Statie Pompare, DPF: 31.12.1969, DNF: 480	102207
1338	Statie Pompare de la decantor primar la Bazinul de, DPF: 31.12.1998, DNF: 480	102208
1339	Statie Pompare namol, DPF: 31.12.1968, DNF: 480	102209
1340	Statie Pompare namol, DPF: 31.12.1976, DNF: 480	102210
1341	Statie Pompare namol primar, DPF: 31.12.1998, DNF: 480	102211
1342	Statie Pompare recirculare, DPF: 31.12.1976, DNF: 480	102212
1343	Statie Pompare SP 1, DPF: 31.12.1975, DNF: 480	102213
1344	Statie Pompare SP 2, DPF: 31.12.1969, DNF: 480	102214
1345	Statie Pompare SP 3, DPF: 31.12.1975, DNF: 480	102215
1346	Statie Pompare SP 4, DPF: 31.12.1974, DNF: 480	102216
1347	Statie Pompare SP 4, DPF: 31.12.1983, DNF: 480	102217
1348	Statie Pompare SP 5, DPF: 31.12.1987, DNF: 480	102218
1349	Statie Pompare SP 5, DPF: 31.12.2010, DNF: 480	102219
1350	Statie Pompare SP 5, DPF: 31.12.1985, DNF: 480	102220

1351	Amplificare statie pompe ape uzate, DPF: 31.12.1994, DNF: 120	100173
1352	Împrejmuire, DPF: 31.12.1994, DNF: 120	101389
1353	Împrejmuire, DPF: 31.12.1976, DNF: 120	101390
1354	Retea distributie interioara, DPF: 31.12.1969, DNF: 144	101927
1355	Retea electrica aeriana, DPF: 31.12.1969, DNF: 480	101928
1356	Aerator axial fix, DPF: 31.12.1994, DNF: 144	100008
1357	Instalatie clorinare, DPF: 31.12.1998, DNF: 144	101414
1358	Statie MAXI - TAXI, DPF: 31.12.2003, DNF: 480	102153
1359	Statie MAXI - TAXI din termopan, DPF: 31.12.2008, DNF: 480	102154
1360	Statie MAXI - TAXI din termopan, DPF: 31.12.2008, DNF: 480	102155
1361	Statie MAXI - TAXI din termopan, DPF: 31.12.2008, DNF: 480	102156
1362	Statie MAXI - TAXI (Independentei Balada - intors 4 module), DPF: 31.12.2008, DNF: 480	102157
1363	Statie MAXI - TAXI (Independentei Berarie -dus 4 module), DPF: 31.12.2008, DNF: 480	102158
1364	Statie MAXI - TAXI (Poporului S.C Lafarge 4 m), DPF: 31.12.2008, DNF: 480	102159
1365	Statie MAXI - TAXI (Poporului Gradinita 8-dus 3m), DPF: 31.12.2008, DNF: 480	102160
1366	Statie MAXI - TAXI (Poporului Fantana -dus 3 m), DPF: 31.12.2008, DNF: 480	102161
1367	Statie MAXI - TAXI (Silozului Platou Bicz 4 m), DPF: 31.12.2008, DNF: 480	102162
1368	Statie MAXI - TAXI (Independentei bl.C1 4 module), DPF: 31.12.2008, DNF: 480	102163
1369	Statie MAXI - TAXI (Independentei Magazin Tache 4 module), DPF: 31.12.2008, DNF: 480	102164
1370	Statie MAXI - TAXI (Str. Vaii - 2 module), DPF: 31.12.2008, DNF: 480	102165
1371	Statie MAXI - TAXI (Poporului bl. P 16 4 module), DPF: 31.12.2008, DNF: 480	102166
1372	Statie MAXI - TAXI (Vanatorilor S.C Yannis-scarl 2 module), DPF: 31.12.2008, DNF: 480	102167
1373	Statie MAXI - TAXI (Mihai Bravu 3 module), DPF: 31.12.2008, DNF: 480	102168
1374	Statie MAXI - TAXI (Republicii - DGDPP 3 module), DPF: 31.12.2008, DNF: 480	102169
1375	Statie MAXI - TAXI (Poporului S.C Lafarge 3 module), DPF: 31.12.2008, DNF: 480	102170
1376	Statie MAXI - TAXI (Independentei Balada - dus 4 module), DPF: 31.12.2008, DNF: 480	102171
1377	Statie MAXI - TAXI (Independentei Intim-dus 4 module), DPF: 31.12.2008, DNF: 480	102172
1378	Statie MAXI - TAXI (Lupeni Unitatea Militara-dus 3 module), DPF: 31.12.2008, DNF: 480	102173
1379	Statie MAXI - TAXI (Ibrahim Themo Posta 2 module), DPF: 31.12.2008, DNF: 480	102174
1380	Statie MAXI - TAXI (Republicii Gradinita 2-dus 3 module), DPF: 31.12.2008, DNF: 480	102175
1381	Statie MAXI - TAXI (Republicii Spital 4 module), DPF: 31.12.2008, DNF: 480	102176
1382	Statie MAXI - TAXI (Republicii Hidrofor 2 module), DPF: 31.12.2008, DNF: 480	102177
1383	Statie MAXI - TAXI (Spitalului Unitatea Militara 4 module), DPF: 31.12.2008, DNF: 480	102178
1384	Statie MAXI - TAXI (Vaii Statie Salvare 3 module), DPF: 31.12.2008, DNF: 480	102179
1385	Statie MAXI - TAXI (Margaritarului ostrov - dus 2 module), DPF: 31.12.2008, DNF: 480	102180
1386	Statie MAXI - TAXI (Poporului bl.P 10 - dus 4 module), DPF: 31.12.2008, DNF: 480	102181
1387	Statie MAXI - TAXI (Decebal Casa de Cultura 4 module), DPF: 31.12.2008, DNF: 480	102182
1388	Statie MAXI - TAXI (Nicolae Balcescu Parc Posta 4 module), DPF: 31.12.2008, DNF: 480	102183
1389	Statie MAXI - TAXI (Independentei Berarie - intors 4 module), DPF: 31.12.2008, DNF: 480	102184
1390	Statie MAXI - TAXI (Independentei Intim - intors 4 module), DPF: 31.12.2008, DNF: 480	102185

1391	Statie MAXI - TAXI (Vanatorilor bl. 33 - dus 3 m)`, DPF: 31.12.2008, DNF: 480	102186
1392	Statie MAXI - TAXI (Mihai Bravu Gradinita 10 -dus 3 module), DPF: 31.12.2008, DNF: 480	102187
1393	Statie MAXI - TAXI (Poporului Rotunda - dus 3 module), DPF: 31.12.2008, DNF: 480	102188
1394	Statie MAXI - TAXI (Poporului Rotunda -intors 3 module), DPF: 31.12.2008, DNF: 480	102189
1395	Statie MAXI - TAXI (Poporului Fantana - intors 4 module), DPF: 31.12.2008, DNF: 480	102190
1396	Statie MAXI - TAXI (Republicii Farmacie 4 module), DPF: 31.12.2008, DNF: 480	102191
1397	Statie MAXI - TAXI (Vasile Lupu Gara - dus 3 module), DPF: 31.12.2008, DNF: 480	102192
1398	Statie MAXI - TAXI (Industriei Biserica Sf. Dimitrie-dus 3 module), DPF: 31.12.2008, DNF: 480	102193
1399	Statie MAXI - TAXI (Industriei Intersectie cu str.Tepes Voda 3 module), DPF: 31.12.2008, DNF: 480	102194
1400	Statie MAXI - TAXI (Vasile Lupu Gara - intors 3 module), DPF: 31.12.2008, DNF: 480	102195
1401	Statie MAXI - TAXI (Ion Creanga Policlinica 4 module), DPF: 31.12.2008, DNF: 480	102196
1402	Statie MAXI - TAXI (Ion Creanga Casa Armatei 4 module), DPF: 31.12.2008, DNF: 480	102197
1403	Statie MAXI - TAXI (Poporului Gradinita 8 - intors 4 module), DPF: 31.12.2008, DNF: 480	102198
1404	Statie MAXI - TAXI (Margaritarului Gradinita 2 , DPF: 31.12.2008, DNF: 480	102199
1405	Statie MAXI - TAXI (Romana Cimitir - dus 2v module), DPF: 31.12.2008, DNF: 480	102200
1406	Statie MAXI - TAXI (Romana Cimitir - intors 2 module), DPF: 31.12.2008, DNF: 480	102201
1407	Statie MAXI - TAXI (Valcelelor bl.40-41 2 module), DPF: 31.12.2008, DNF: 480	102202
1408	Statie MAXI - TAXI (Independentei - Balada - dus), DPF: 31.12.2008, DNF: 480	102203
1409	Statie MAXI - TAXI (Independentei - Balada - intors), DPF: 31.12.2008, DNF: 480	102204
1410	Statie de Pompare SP 3 strada Vîlcelelor, DPF: 31.12.2010, DNF: 480	102095
1411	Statie de Pompare SP 3 strada Vîlcelelor, DPF: 31.12.2010, DNF: 480	102096
1412	Statie de Pompare SP 3 strada Vîlcelelor, DPF: 31.12.2010, DNF: 480	102097
1413	Statie de Pompare SP 3 strada Vîlcelelor, DPF: 31.12.2010, DNF: 480	102098
1414	Statie de Pompare SP 3 strada Vîlcelelor, DPF: 31.12.2010, DNF: 480	102099
1415	Statie de Pompare SP 3 strada Vîlcelelor, DPF: 31.12.2010, DNF: 480	102100
1416	Statie de Pompare SP 3 strada Vîlcelelor, DPF: 31.12.2010, DNF: 480	102101
1417	Statie de Pompare SP 3 strada Vîlcelelor, DPF: 31.12.2010, DNF: 480	102102
1418	Statie de Pompare SP 3 strada Vîlcelelor, DPF: 31.12.2010, DNF: 480	102103
1419	Statie de Pompare SP 3 strada Vîlcelelor, DPF: 31.12.2010, DNF: 480	102104
1420	Statie de Pompare SP5 Str. Plopilor, DPF: 31.12.2010, DNF: 480	102105
1421	Statie de Pompare SP5 Strada Plopilor, DPF: 31.12.2010, DNF: 480	102106
1422	Statie de Pompare SP5 Strada Plopilor, DPF: 31.12.2010, DNF: 480	102107
1423	Statie de Pompare SP5 Strada Plopilor, DPF: 31.12.2010, DNF: 480	102108
1424	Statie de Pompare SP5 Strada Plopilor, DPF: 31.12.2010, DNF: 480	102109
1425	Statie de Pompare SP5 Strada Plopilor, DPF: 31.12.2010, DNF: 480	102110
1426	Statie de Pompare SP5 Strada Plopilor, DPF: 31.12.2010, DNF: 480	102111
1427	Statie de Pompare SP5 Strada Plopilor, DPF: 31.12.2010, DNF: 480	102112
1428	Statie de Pompare SP5 Strada Plopilor, DPF: 31.12.2010, DNF: 480	102113

1429	Statie de Pompare SP5 Strada Plopilor, DPF: 31.12.2010, DNF: 480	102114
1430	Statie de Pompare SP6 Strada Silozului, DPF: 31.12.2010, DNF: 480	102116
1431	Statie de Pompare SP6 Strada Silozului, DPF: 31.12.2010, DNF: 480	102117
1432	Statie de Pompare SP6 Strada Silozului, DPF: 31.12.2010, DNF: 480	102118
1433	Statie de Pompare SP6 Strada Silozului, DPF: 31.12.2010, DNF: 480	102119
1434	Statie de Pompare SP6 Strada Silozului, DPF: 31.12.2010, DNF: 480	102120
1435	Statie de Pompare SP6 Strada Silozului, DPF: 31.12.2010, DNF: 480	102121
1436	Statie de Pompare SP6 Strada Silozului, DPF: 31.12.2010, DNF: 480	102122
1437	Statie de Pompare SP6 Strada Silozului, DPF: 31.12.2010, DNF: 480	102123
1438	Statie de Pompare SP6 Strada Silozului, DPF: 31.12.2010, DNF: 480	102124
1439	Statie de Pompare SP6 Strada Silozului, DPF: 31.12.2010, DNF: 480	102125
1440	Statie de Pompare SP6 Strada Silozului, DPF: 31.12.2010, DNF: 480	102126
1441	Statie de Pompare SP8, DPF: 31.12.2008, DNF: 480	102128
1442	Statie de Pompare SP8, DPF: 31.12.2008, DNF: 480	102129
1443	Statie de Pompare SP8, DPF: 31.12.2008, DNF: 480	102130
1444	Statie de Pompare SPP1 (SP 9), DPF: 31.12.2010, DNF: 480	102133
1445	Statie de Pompare SPP1 (SP 9), DPF: 31.12.2010, DNF: 480	102134
1446	Statie de Pompare SPP1 (SP 9), DPF: 31.12.2010, DNF: 480	102135
1447	Statie de Pompare SPP1 (SP 9), DPF: 31.12.2010, DNF: 480	102136
1448	Statie de Pompare SPP1 (SP 9), DPF: 31.12.2010, DNF: 480	102137
1449	Statie de Pompare SPP2, DPF: 31.12.2010, DNF: 480	102138
1450	Statie de Pompare SPP2, DPF: 31.12.2010, DNF: 480	102139
1451	Statie de Pompare SPP2, DPF: 31.12.2010, DNF: 480	102140
1452	Statie de Pompare SPP2, DPF: 31.12.2010, DNF: 480	102141
1453	Statie de Pompare SPP2, DPF: 31.12.2010, DNF: 480	102142
1454	BUNICUL Garagiu Geta, DPF: 31.12.1976, DNF: 360	100360
1455	BUST LUCIAN GRIGORESCU Mircea Enache, DPF: 31.12.1997, DNF: 360	100362
1456	CHEIA ORASULUI Nirca Constantin, DPF: 31.12.1970, DNF: 360	100679
1457	COCHILIE EVOLUTIVA Badea Costel, DPF: 31.12.1971, DNF: 360	100751
1458	COMPOZITIE Gheata Ioana, DPF: 31.12.1972, DNF: 360	100811
1459	DOBROGEANA, DPF: 31.12.1964, DNF: 360	101267
1460	EROICA Demeter Wilhem, DPF: 31.12.1976, DNF: 360	101295
1461	FEMEIE CU HARPA Ion Jalea, DPF: 31.12.1933, DNF: 360	101303
1462	GERMINATIE Cercel V., DPF: 31.12.1971, DNF: 360	101360
1463	ÎN ÎNTIMPINAREA MARII SARBATORI Duman I., DPF: 31.12.1976, DNF: 360	101406
1464	ÎNCREDERE Gheata N., DPF: 31.12.1976, DNF: 360	101407
1465	ÎNSURECTIA Mira N., DPF: 31.12.1976, DNF: 360	101441
1466	MÎNER Duman I., DPF: 31.12.1976, DNF: 360	101520
1467	MIORITA Calafeteanu Florin, DPF: 31.12.1971, DNF: 360	101521
1468	OMUL DE GRANIT Ion Jalea, DPF: 31.12.1933, DNF: 360	101557
1469	PADUREA ÎNFLORITA Sfirlea Veronica Poszar, DPF: 31.12.1972, DNF: 360	101558
1470	PAMANT DOMOL Lucia Maftei, DPF: 31.12.1972, DNF: 360	101561
1471	PASAREA NOROCULUI Demeter Wilhem, DPF: 31.12.1976, DNF: 360	101629

1472	PAZIREA PAMÎNTULUI Csutak MAGDA, DPF: 31.12.1972, DNF: 360	101633
1473	PIRAMIDA FLORALA Radu Tanasesecu, DPF: 31.12.1976, DNF: 360	101642
1474	PORTRET DE FATA Grosu, DPF: 31.12.1971, DNF: 360	101755
1475	ROD BOGAT Duman Ion, DPF: 31.12.1964, DNF: 360	101983
1476	Statuie, DPF: 31.12.1943, DNF: 360	102225
1477	Statuie, DPF: 31.12.1976, DNF: 360	102226
1478	Statuie – George Tufn, DPF: 31.12.1943, DNF: 360	102227
1479	TARANCA CU SECEREA Severianu Vulpe, DPF: 31.12.1956, DNF: 360	102509
1480	TORS Vatmanu Mihai, DPF: 31.12.1976, DNF: 360	102566
1481	UNITATE Demeter Wilhem, DPF: 31.12.1976, DNF: 360	102571
1482	VIATA ACVATICA, DPF: 31.12.1978, DNF: 360	102600
1483	Aerisire rezervor, DPF: 31.12.2008, DNF: 480	100009
1484	Alimentare energie electrica si amplificare pt. IS, DPF: 31.12.1996, DNF: 144	100167
1485	Alimentare EV,EL ITP6 Tortomanu, DPF: 31.12.1985, DNF: 144	100169
1486	Bazin apa, DPF: 31.12.1976, DNF: 480	100218
1487	Bransament, DPF: 31.12.1981, DNF: 144	100228
1488	Bransament Statie de Pompare -LEA 0,4kV si LES 0,, DPF: 31.12.2008, DNF: 144	100229
1489	Bransament apa, DPF: 31.12.1972, DNF: 360	100230
1490	Bransament apa, DPF: 31.12.1971, DNF: 360	100231
1491	Bransament apa, DPF: 31.12.1975, DNF: 360	100232
1492	Bransament apa, DPF: 31.12.1975, DNF: 360	100233
1493	Bransament apa, DPF: 31.12.1976, DNF: 360	100234
1494	Bransament apa, DPF: 31.12.1976, DNF: 360	100235
1495	Bransament apa, DPF: 31.12.1969, DNF: 360	100236
1496	Bransament apa, DPF: 31.12.1974, DNF: 360	100237
1497	Bransament apa, DPF: 31.12.1969, DNF: 360	100238
1498	Bransament apa, DPF: 31.12.1969, DNF: 360	100239
1499	Bransament apa, DPF: 31.12.1969, DNF: 360	100240
1500	Bransament apa, DPF: 31.12.1969, DNF: 360	100241
1501	Bransament apa, DPF: 31.12.1969, DNF: 360	100242
1502	Bransament apa, DPF: 31.12.1969, DNF: 360	100243
1503	Bransament apa, DPF: 31.12.1969, DNF: 360	100244
1504	Bransament apa, DPF: 31.12.1970, DNF: 360	100245
1505	Bransament apa, DPF: 31.12.1970, DNF: 360	100246
1506	Bransament apa, DPF: 31.12.1970, DNF: 360	100247
1507	Bransament apa, DPF: 31.12.1970, DNF: 360	100248
1508	Bransament apa, DPF: 31.12.1970, DNF: 360	100249
1509	Bransament apa, DPF: 31.12.1970, DNF: 360	100250
1510	Bransament apa, DPF: 31.12.1970, DNF: 360	100251
1511	Bransament apa, DPF: 31.12.1970, DNF: 360	100252
1512	Bransament apa, DPF: 31.12.1970, DNF: 360	100253
1513	Bransament apa, DPF: 31.12.1970, DNF: 360	100254
1514	Bransament apa, DPF: 31.12.1970, DNF: 360	100255
1515	Bransament apa, DPF: 31.12.1970, DNF: 360	100256
1516	Bransament apa, DPF: 31.12.1970, DNF: 360	100257

1517	Bransament apa, DPF: 31.12.1971, DNF: 360	100258
1518	Bransament apa, DPF: 31.12.1971, DNF: 360	100259
1519	Bransament apa, DPF: 31.12.1971, DNF: 360	100260
1520	Bransament apa, DPF: 31.12.1971, DNF: 360	100261
1521	Bransament apa, DPF: 31.12.1971, DNF: 360	100262
1522	Bransament apa, DPF: 31.12.1971, DNF: 360	100263
1523	Bransament apa, DPF: 31.12.1971, DNF: 360	100264
1524	Bransament apa, DPF: 31.12.1971, DNF: 360	100265
1525	Bransament apa, DPF: 31.12.1971, DNF: 360	100266
1526	Bransament apa, DPF: 31.12.1971, DNF: 360	100267
1527	Bransament apa, DPF: 31.12.1971, DNF: 360	100268
1528	Bransament apa, DPF: 31.12.1972, DNF: 360	100269
1529	Bransament apa, DPF: 31.12.1972, DNF: 360	100270
1530	Bransament apa, DPF: 31.12.1972, DNF: 360	100271
1531	Bransament apa, DPF: 31.12.1972, DNF: 360	100272
1532	Bransament apa, DPF: 31.12.1972, DNF: 360	100273
1533	Bransament apa, DPF: 31.12.1972, DNF: 360	100274
1534	Bransament apa, DPF: 31.12.1972, DNF: 360	100275
1535	Bransament apa, DPF: 31.12.1972, DNF: 360	100276
1536	Bransament apa, DPF: 31.12.1972, DNF: 360	100277
1537	Bransament apa, DPF: 31.12.1972, DNF: 360	100278
1538	Bransament apa, DPF: 31.12.1972, DNF: 360	100279
1539	Bransament apa, DPF: 31.12.1973, DNF: 360	100280
1540	Bransament apa, DPF: 31.12.1973, DNF: 360	100281
1541	Bransament apa, DPF: 31.12.1973, DNF: 360	100282
1542	Bransament apa, DPF: 31.12.1973, DNF: 360	100283
1543	Bransament apa, DPF: 31.12.1973, DNF: 360	100284
1544	Bransament apa, DPF: 31.12.1973, DNF: 360	100285
1545	Bransament apa, DPF: 31.12.1973, DNF: 360	100286
1546	Bransament apa, DPF: 31.12.1973, DNF: 360	100287
1547	Bransament apa, DPF: 31.12.1973, DNF: 360	100288
1548	Bransament apa, DPF: 31.12.1973, DNF: 360	100289
1549	Bransament apa, DPF: 31.12.1974, DNF: 360	100290
1550	Bransament apa, DPF: 31.12.1974, DNF: 360	100291
1551	Bransament apa, DPF: 31.12.1974, DNF: 360	100292
1552	Bransament apa, DPF: 31.12.1974, DNF: 360	100293
1553	Bransament apa, DPF: 31.12.1974, DNF: 360	100294
1554	Bransament apa, DPF: 31.12.1974, DNF: 360	100295
1555	Bransament apa, DPF: 31.12.1974, DNF: 360	100296
1556	Bransament apa, DPF: 31.12.1974, DNF: 360	100297
1557	Bransament apa, DPF: 31.12.1974, DNF: 360	100298
1558	Bransament apa, DPF: 31.12.1974, DNF: 360	100299
1559	Bransament apa, DPF: 31.12.1975, DNF: 360	100300
1560	Bransament apa, DPF: 31.12.1975, DNF: 360	100301
1561	Bransament apa, DPF: 31.12.1975, DNF: 360	100302
1562	Bransament apa, DPF: 31.12.1975, DNF: 360	100303

1563	Bransament apa, DPF: 31.12.1975, DNF: 360	100304
1564	Bransament apa, DPF: 31.12.1975, DNF: 360	100305
1565	Bransament apa, DPF: 31.12.1975, DNF: 360	100306
1566	Bransament apa, DPF: 31.12.1975, DNF: 360	100307
1567	Bransament apa, DPF: 31.12.1975, DNF: 360	100308
1568	Bransament apa, DPF: 31.12.1975, DNF: 360	100309
1569	Bransament apa, DPF: 31.12.1975, DNF: 360	100310
1570	Bransament apa, DPF: 31.12.1976, DNF: 360	100311
1571	Bransament apa, DPF: 31.12.1976, DNF: 360	100312
1572	Bransament apa, DPF: 31.12.1976, DNF: 360	100313
1573	Bransament apa, DPF: 31.12.1976, DNF: 360	100314
1574	Bransament apa, DPF: 31.12.1976, DNF: 360	100315
1575	Bransament apa, DPF: 31.12.1976, DNF: 360	100316
1576	Bransament apa, DPF: 31.12.1976, DNF: 360	100317
1577	Bransament apa, DPF: 31.12.1976, DNF: 360	100318
1578	Bransament apa, DPF: 31.12.1977, DNF: 360	100319
1579	Bransament apa, DPF: 31.12.1978, DNF: 360	100320
1580	Bransament apa, DPF: 31.12.1978, DNF: 360	100321
1581	Bransament apa, DPF: 31.12.1977, DNF: 360	100322
1582	Bransament apa, DPF: 31.12.1977, DNF: 360	100323
1583	Bransament apa, DPF: 31.12.1979, DNF: 360	100324
1584	Bransament apa, DPF: 31.12.1979, DNF: 360	100325
1585	Bransament apa, DPF: 31.12.1979, DNF: 360	100326
1586	Bransament apa, DPF: 31.12.1979, DNF: 360	100327
1587	Bransament apa, DPF: 31.12.1980, DNF: 360	100328
1588	Bransament apa, DPF: 31.12.1980, DNF: 360	100329
1589	Bransament apa, DPF: 31.12.1981, DNF: 360	100330
1590	Bransament apa, DPF: 31.12.1981, DNF: 360	100331
1591	Bransament apa, DPF: 31.12.1981, DNF: 360	100332
1592	Bransament apa, DPF: 31.12.1981, DNF: 360	100333
1593	Bransament apa, DPF: 31.12.1982, DNF: 360	100334
1594	Bransament apa, DPF: 31.12.1982, DNF: 360	100335
1595	Bransament apa, DPF: 31.12.1982, DNF: 360	100336
1596	Bransament apa, DPF: 31.12.1983, DNF: 360	100337
1597	Bransament apa, DPF: 31.12.1983, DNF: 360	100338
1598	Bransament apa, DPF: 31.12.1983, DNF: 360	100339
1599	Bransament apa, DPF: 31.12.1984, DNF: 360	100340
1600	Bransament apa, DPF: 31.12.1984, DNF: 360	100341
1601	Bransament apa, DPF: 31.12.1984, DNF: 360	100342
1602	Bransament apa, DPF: 31.12.1984, DNF: 360	100343
1603	Bransament apa, DPF: 31.12.1984, DNF: 360	100344
1604	Bransament apa, DPF: 31.12.1984, DNF: 360	100345
1605	Bransament apa, DPF: 31.12.1984, DNF: 360	100346
1606	Bransament apa, DPF: 31.12.1984, DNF: 360	100347
1607	Bransament apa, DPF: 31.12.1987, DNF: 360	100348
1608	Bransament apa, DPF: 31.12.1985, DNF: 360	100349

1609	Bransament apa, DPF: 31.12.1985, DNF: 360	100350
1610	Bransament apa, DPF: 31.12.1985, DNF: 360	100351
1611	Bransament apa, DPF: 31.12.1985, DNF: 360	100352
1612	Bransament apa, DPF: 31.12.1986, DNF: 360	100353
1613	Bransament apa, DPF: 31.12.1988, DNF: 360	100354
1614	Bransament apa, DPF: 31.12.1970, DNF: 360	100355
1615	Bransament apa, DPF: 31.12.1971, DNF: 360	100356
1616	Bransament apa, DPF: 31.12.2008, DNF: 360	100357
1617	Cabina, DPF: 31.12.1995, DNF: 120	100397
1618	Cabina, DPF: 31.12.1996, DNF: 120	100398
1619	Cabina masinist, DPF: 31.12.1983, DNF: 120	100399
1620	Cabina masinist, DPF: 31.12.1995, DNF: 120	100400
1621	Cabina masinist, DPF: 31.12.1982, DNF: 120	100401
1622	Cabina masinisti, DPF: 31.12.1969, DNF: 120	100403
1623	Cabina Put 1, DPF: 31.12.1969, DNF: 480	100405
1624	Cabina put 13, DPF: 31.12.1993, DNF: 480	100406
1625	Cabina put 14, DPF: 31.12.1996, DNF: 120	100407
1626	Cabina put 2, DPF: 31.12.1984, DNF: 480	100408
1627	Cabina put 5, DPF: 31.12.1977, DNF: 480	100409
1628	Cabina put 7, DPF: 31.12.1995, DNF: 120	100410
1629	Cabina put forat put 10, DPF: 31.12.1983, DNF: 480	100411
1630	Cabina put forat put 10, DPF: 31.12.1983, DNF: 480	100412
1631	Cabina put forat put 8, DPF: 31.12.1983, DNF: 480	100413
1632	Cabina put rezistenta+arhitec suplimentare, DPF: 31.12.2000, DNF: 120	100414
1633	Cabina put rezistenta, DPF: 31.12.2008, DNF: 120	100415
1634	Cabina put; Cabina masinist, DPF: 31.12.1976, DNF: 480	100416
1635	Camion vane C1-C4, DPF: 31.12.2008, DNF: 360	100456
1636	Camion de evacuare, DPF: 31.12.2008, DNF: 360	100462
1637	Camion de vizitare, DPF: 31.12.2008, DNF: 360	100464
1638	Camion pentru apometre, DPF: 31.12.1967, DNF: 480	100466
1639	Camion vane P3, DPF: 31.12.1972, DNF: 480	100468
1640	Canivou, DPF: 31.12.2008, DNF: 480	100631
1641	Cheson put forat, DPF: 31.12.1970, DNF: 480	100681
1642	Cladire post trafo, DPF: 31.12.1972, DNF: 480	100735
1643	Cladire statie Pompare, DPF: 31.12.1974, DNF: 480	100746
1644	Cladire statie Pompare, DPF: 31.12.1983, DNF: 480	100747
1645	Cofret Cu-Putul 2, DPF: 31.12.1982, DNF: 480	100752
1646	Complex înmagazinare Pompare-Instalatii el. suplim, DPF: 31.12.2008, DNF: 144	100809
1647	Complex înmagazinare-Pompare, DPF: 31.12.2008, DNF: 360	100810
1648	Conducta alimentare apa, DPF: 22.09.2011, DNF: 360	100835
1649	Conducta alimentare apa, DPF: 11.12.2012, DNF: 480	100841
1650	Conducta alimentare apa, DPF: 05.04.2012, DNF: 480	100842
1651	Conducta alimentare apa, DPF: 18.05.2012, DNF: 480	100843
1652	Conducta alimentare apa, DPF: 31.05.2013, DNF: 480	100844
1653	Conducta alimentare apa, DPF: 22.09.2011, DNF: 480	100845

1654	Conducta alimentare apa, DPF: 22.09.2011, DNF: 480	100846
1655	Conducta alimentare apa, DPF: 22.09.2011, DNF: 480	100847
1656	Conducta alimentare apa, DPF: 22.09.2011, DNF: 480	100848
1657	Conducta alimentare apa, DPF: 22.09.2011, DNF: 480	100849
1658	Conducta alimentare apa, DPF: 22.09.2011, DNF: 480	100850
1659	Conducta alimentare apa, DPF: 22.09.2011, DNF: 480	100851
1660	Conducta alimentare apa, DPF: 22.09.2011, DNF: 480	100852
1661	Conducta alimentare apa, DPF: 22.09.2011, DNF: 480	100853
1662	Conducta alimentare apa, DPF: 22.09.2011, DNF: 480	100854
1663	Conducta alimentare apa, DPF: 22.09.2011, DNF: 480	100855
1664	Conducta alimentare apa, DPF: 22.09.2011, DNF: 480	100856
1665	Conducta alimentare apa, DPF: 22.09.2011, DNF: 480	100857
1666	Conducta alimentare apa, DPF: 22.09.2011, DNF: 480	100858
1667	Conducta alimentare apa, DPF: 22.09.2011, DNF: 480	100859
1668	Conducta alimentare apa, DPF: 22.09.2011, DNF: 480	100860
1669	Conducta alimentare apa, DPF: 30.09.2011, DNF: 480	100861
1670	Conducta alimentare apa, DPF: 22.06.2011, DNF: 480	100862
1671	Conducta alimentare apa, DPF: 22.09.2011, DNF: 480	100863
1672	Conducta alimentare apa, DPF: 22.09.2011, DNF: 480	100864
1673	Conducta alimentare apa, DPF: 22.09.2011, DNF: 480	100865
1674	Conducta alimentare apa, DPF: 22.09.2011, DNF: 480	100866
1675	Conducta alimentare apa, DPF: 22.09.2011, DNF: 480	100867
1676	Conducta alimentare apa, DPF: 22.09.2011, DNF: 480	100868
1677	Conducta alimentare apa, DPF: 22.09.2011, DNF: 480	100869
1678	Conducta alimentare apa, DPF: 22.09.2011, DNF: 480	100870
1679	Conducta alimentare apa, DPF: 22.09.2011, DNF: 480	100871
1680	Conducta alimentare apa, DPF: 22.09.2011, DNF: 480	100872
1681	Conducta alimentare apa, DPF: 11.10.2012, DNF: 480	100874
1682	Conducta alimentare apa, DPF: 07.08.2013, DNF: 480	100875
1683	Conducta alimentare apa, DPF: 12.08.2011, DNF: 480	100876
1684	Conducta alimentare apa, DPF: 16.08.2011, DNF: 480	100877
1685	Conducta apa, DPF: 31.12.1977, DNF: 360	100878
1686	Conducta apa, DPF: 31.12.1983, DNF: 360	100879
1687	Conducta apa, DPF: 31.12.1983, DNF: 360	100880
1688	Conducta canalizare, DPF: 31.12.1969, DNF: 360	100968
1689	Conducta refulare, DPF: 31.12.1977, DNF: 360	100993
1690	Conducta refulare apa, DPF: 31.12.1983, DNF: 360	100997
1691	Conducta spalare put 4, DPF: 31.12.1977, DNF: 360	101001
1692	Constructie instalatie mecanica hidraulica electri, DPF: 31.12.1982, DNF: 480	101006
1693	Drum acces, DPF: 31.12.1977, DNF: 120	101268
1694	Drum acces P3, DPF: 31.12.1983, DNF: 240	101269
1695	Echipament put forat, DPF: 31.12.1981, DNF: 480	101276
1696	Extindere statie hidrofor, DPF: 31.12.1976, DNF: 480	101299
1697	Foraj exploatare put 7, DPF: 31.12.1983, DNF: 360	101348
1698	Foraj exploatare F 10 + F11, DPF: 31.12.1983, DNF: 360	101349

1699	Foraj exploatare put 10, DPF: 31.12.1983, DNF: 360	101350
1700	Foraj exploatare put 8, DPF: 31.12.1983, DNF: 360	101351
1701	Hidrant subteran de incendiu, DPF: 31.12.2008, DNF: 480	101376
1702	Iluminat exterior, DPF: 31.12.2008, DNF: 144	101380
1703	Împrejmuire, DPF: 31.12.1969, DNF: 120	101384
1704	Împrejmuire casa Pompa + cale acces, DPF: 31.12.2008, DNF: 120	101391
1705	Împrejmuire P 5, DPF: 31.12.1977, DNF: 120	101396
1706	Împrejmuire P3, DPF: 31.12.1972, DNF: 120	101397
1707	Împrejmuire put, DPF: 31.12.1996, DNF: 120	101398
1708	Împrejmuire put, DPF: 31.12.1996, DNF: 120	101399
1709	Împrejmuire put, DPF: 31.12.1996, DNF: 120	101400
1710	Împrejmuire put 10, DPF: 31.12.2008, DNF: 120	101401
1711	Împrejmuire put 11, DPF: 31.12.2008, DNF: 120	101402
1712	Împrejmuire put 14, DPF: 31.12.2009, DNF: 120	101403
1713	Instalatia electrica put 4, DPF: 31.12.1977, DNF: 480	101410
1714	Instalatie de clorinare, DPF: 31.12.2008, DNF: 480	101425
1715	Înstatatie electrica de forta, DPF: 31.12.1970, DNF: 144	101426
1716	Instalatii electrice înteroare la put, DPF: 31.12.2008, DNF: 144	101431
1717	Instalatii electrice suplimentare în Statia de Pom, DPF: 31.12.2008, DNF: 144	101432
1718	Instalatii mecanico-hidraulice la Statia de Pompar, DPF: 31.12.2008, DNF: 480	101435
1719	Instalatii mecanico-hidraulice pt. rezervorul 10, DPF: 31.12.2008, DNF: 480	101436
1720	Instalatii mecanico-hidraulice put, DPF: 31.12.2008, DNF: 480	101437
1721	Instalatii mecanicohidraulice la Statia de Pompare, DPF: 31.12.2008, DNF: 480	101438
1722	Instalatii mecano-hidraulice la rezistenta, DPF: 31.12.2008, DNF: 480	101439
1723	Pavilion administrativ, DPF: 31.12.1970, DNF: 144	101631
1724	Post trafo la put 7, DPF: 31.12.1983, DNF: 480	101756
1725	Post trafo la put 7, DPF: 31.12.1983, DNF: 480	101757
1726	Put 13 alimentare apa Medgidia, DPF: 31.12.1983, DNF: 360	101804
1727	Put forat, DPF: 31.12.1968, DNF: 360	101805
1728	Put forat, DPF: 31.12.1970, DNF: 360	101806
1729	Put forat, DPF: 31.12.1974, DNF: 360	101807
1730	Put forat, DPF: 31.12.1960, DNF: 360	101808
1731	Put forat, DPF: 31.12.1985, DNF: 360	101810
1732	Put forat, cabina protectie, DPF: 31.12.1983, DNF: 360	101811
1733	Putul 4, DPF: 31.12.1996, DNF: 120	101812
1734	Racord electric instalatie semnalizare, DPF: 31.12.1977, DNF: 144	101888
1735	Racord electric P3, DPF: 31.12.1972, DNF: 144	101889
1736	Retea alimentare apa, DPF: 31.12.2006, DNF: 480	101916
1737	Retea alimentare apa, DPF: 31.12.2008, DNF: 480	101917
1738	Retea distributie apa, DPF: 31.12.2008, DNF: 480	101921
1739	Retea distributie apa (Lucrari suplimentare) Valea, DPF: 31.12.2008, DNF: 480	101925
1740	Retea distributie apa Remus Opreanu, DPF: 31.12.2009, DNF: 480	101926
1741	Rezervor apa, DPF: 31.12.1970, DNF: 600	101954
1742	Rezervor apa, DPF: 31.12.1976, DNF: 600	101955

1743	Rezervor de apa, DPF: 31.12.1983, DNF: 600	101963
1744	Rezervor îngropat, DPF: 31.12.1964, DNF: 600	101967
1745	Rezervor tampon apa, DPF: 31.12.1982, DNF: 600	101971
1746	Statie clorinare, DPF: 31.12.1985, DNF: 480	102088
1747	Statie de Pompare rezistenta, DPF: 31.12.2008, DNF: 480	102094
1748	Statie Hidrofor, DPF: 31.12.1969, DNF: 360	102151
1749	Statie Hidrofor, conducte legatura, DPF: 31.12.1976, DNF: 480	102152
1750	Statie Pompare, DPF: 31.12.1982, DNF: 120	102205
1751	Statie Pompare, echipamente, DPF: 31.12.2008, DNF: 480	102221
1752	Statie Pompare, arhitectura, DPF: 31.12.2008, DNF: 480	102222
1753	Statie repompare Tortomanu, DPF: 31.12.1982, DNF: 360	102224
1754	Subtraversare prin foraje orizontale pe DJ 381, km2, DPF: 31.12.2008, DNF: 360	102444
1755	Sursa apa put Valea Dacilor, DPF: 31.12.2006, DNF: 360	102475
1756	Sursa apa Putul nr. 10, DPF: 31.12.1983, DNF: 360	102476
1757	Sursa apa Putul nr. 3, DPF: 31.12.1973, DNF: 360	102477
1758	Sursa apa Putul nr. 5, DPF: 31.12.1976, DNF: 360	102478
1759	Sursa apa Putul nr. 7, DPF: 31.12.1983, DNF: 360	102479
1760	Sursa apa Putul nr. 8, DPF: 31.12.1983, DNF: 360	102480
1761	Sursa apa Putul nr.11, DPF: 31.12.1981, DNF: 360	102481
1762	Sursa apa Putul nr.12, DPF: 31.12.1983, DNF: 360	102482
1763	Sursa apa Putul nr.13, DPF: 31.12.1998, DNF: 360	102483
1764	Sursa apa Putul nr.14, DPF: 31.12.1995, DNF: 360	102484
1765	Sursa apa Putul nr.4, DPF: 31.12.1960, DNF: 360	102485
1766	Sursa apa Putul nr.9, DPF: 31.12.1983, DNF: 360	102486
1767	Sursa de apa Putul 1, DPF: 31.12.1967, DNF: 360	102487
1768	Sursa de apa Putul nr. 2, DPF: 31.12.1970, DNF: 360	102488
1769	Sursa înmagazinare, DPF: 31.12.1976, DNF: 600	102489
1770	Aparat de clor-Hidrofor Medgidia, DPF: 31.12.1993, DNF: 84	100179
1771	Butelie clor 40L-Hidrofor Medgidia, DPF: 31.12.1995, DNF: 240	100363
1772	Butelie clor 40L-Hidrofor Medgidia, DPF: 31.12.1995, DNF: 240	100364
1773	Butelie clor 40L-Hidrofor Medgidia, DPF: 31.12.1995, DNF: 240	100365
1774	Butelie clor 40L-Hidrofor Medgidia, DPF: 31.12.1995, DNF: 240	100366
1775	Butelie clor 40L-Hidrofor Medgidia, DPF: 31.12.1995, DNF: 240	100367
1776	Butelie clor 40L-Hidrofor Medgidia, DPF: 31.12.1995, DNF: 240	100368
1777	Butelie clor 40L-Hidrofor Medgidia, DPF: 31.12.1995, DNF: 240	100369
1778	Butelie clor 40L-Hidrofor Medgidia, DPF: 31.12.1995, DNF: 240	100370
1779	Butelie clor 40L-Hidrofor Medgidia, DPF: 31.12.1995, DNF: 240	100371
1780	Butelie clor 40L-Hidrofor Medgidia, DPF: 31.12.1995, DNF: 240	100372
1781	Butelie clor 40L-Hidrofor Medgidia, DPF: 31.12.1995, DNF: 240	100373
1782	Butelie clor 40L-Hidrofor Medgidia, DPF: 31.12.1995, DNF: 240	100374
1783	Butelie clor 40L-Hidrofor Medgidia, DPF: 31.12.1995, DNF: 240	100375
1784	Butelie clor 40L-Hidrofor Medgidia, DPF: 31.12.1995, DNF: 240	100376
1785	Butelie clor 40L-Hidrofor Medgidia, DPF: 31.12.1995, DNF: 240	100377
1786	Butelie clor 40L-Hidrofor Medgidia, DPF: 31.12.1995, DNF: 240	100378
1787	Butelie clor 40L-Hidrofor Medgidia, DPF: 31.12.1995, DNF: 240	100379

1788	Butelie clor 40L-Hidrofor Medgidia, DPF: 31.12.1995, DNF: 240	100380
1789	Butelie clor 40L-Hidrofor Medgidia, DPF: 31.12.1995, DNF: 240	100381
1790	Butelie clor 40L-Hidrofor Medgidia, DPF: 31.12.1998, DNF: 240	100382
1791	Butelie clor 40L-Hidrofor Medgidia, DPF: 31.12.1998, DNF: 240	100383
1792	Butelie clor 40L-Hidrofor Medgidia, DPF: 31.12.1995, DNF: 240	100384
1793	Butelie clor 40L-Hidrofor Medgidia, DPF: 31.12.1995, DNF: 240	100385
1794	Butelie clor 40L-Hidrofor Medgidia, DPF: 31.12.1998, DNF: 240	100386
1795	Butelie clor 40L-Hidrofor Medgidia, DPF: 31.12.1998, DNF: 240	100387
1796	Butelie clor 40L-Hidrofor Medgidia, DPF: 31.12.1998, DNF: 240	100388
1797	Butelie clor 40L-Hidrofor Medgidia, DPF: 31.12.1998, DNF: 240	100389
1798	Butelie clor 40L-Hidrofor Medgidia, DPF: 31.12.1998, DNF: 240	100390
1799	Butelie clor 40L-Hidrofor Medgidia, DPF: 31.12.1998, DNF: 240	100391
1800	Butelie clor 40L-Hidrofor Medgidia, DPF: 31.12.1998, DNF: 240	100392
1801	Butelie clor 40L-Hidrofor Medgidia, DPF: 31.12.1998, DNF: 240	100393
1802	Butelie clor cu inel si capac AC-Hidrofor Medgidia, DPF: 31.12.1992, DNF: 240	100394
1803	Butelii clor cu inel, capace, robinet si ventil-Hi, DPF: 31.12.1992, DNF: 240	100395
1804	Clorinator-Putul 3, DPF: 31.12.1994, DNF: 84	100750
1805	Dispozitiv automat de protectie-Putul 5, DPF: 31.12.1998, DNF: 120	101259
1806	Dispozitiv automat de protectie-Putul nr.1, DPF: 31.12.1998, DNF: 120	101260
1807	Electropompa submersibila-Hidrofor Medgidia, DPF: 31.12.1997, DNF: 120	101279
1808	Electropompa submersibila-Hidrofor Medgidia, DPF: 31.12.1997, DNF: 120	101280
1809	Electropompa submersibila-Putul 2, DPF: 31.12.1997, DNF: 84	101281
1810	Electropompa submersibila-Putul 5, DPF: 31.12.1997, DNF: 84	101282
1811	Electropompa submersibila-Putul nr.1, DPF: 31.12.1983, DNF: 120	101283
1812	Electropompa submersibila-Putul nr.1, DPF: 31.12.1997, DNF: 120	101284
1813	Electropompa-Hidrofor Medgidia, DPF: 31.12.1996, DNF: 84	101285
1814	Electropompa-Hidrofor Medgidia, DPF: 31.12.1996, DNF: 84	101286
1815	Electropompa-Hidrofor Medgidia, DPF: 31.12.1996, DNF: 84	101287
1816	Instalatie clorinare-Hidrofor Medgidia, DPF: 31.12.1997, DNF: 84	101415
1817	Instalatie clorinare-Hidrofor Medgidia, DPF: 31.12.1998, DNF: 84	101416
1818	Instalatie clorinare-Putul 2, DPF: 31.12.1997, DNF: 84	101417
1819	Instalatie clorinare-Putul 3, DPF: 31.12.1997, DNF: 84	101418
1820	Instalatie clorinare-Putul 4, DPF: 31.12.1997, DNF: 84	101419
1821	Instalatie clorinare-Putul 5, DPF: 31.12.1997, DNF: 84	101420
1822	Instalatie clorinare-Putul 5, DPF: 31.12.1997, DNF: 84	101421
1823	Instalatie clorinare-Putul 5, DPF: 31.12.1997, DNF: 84	101422
1824	Instalatie clorinare-Putul nr.1, DPF: 31.12.1997, DNF: 84	101423
1825	Motor vertical-Putul 5, DPF: 31.12.1995, DNF: 180	101554
1826	Pompa, DPF: 31.12.1992, DNF: 84	101645
1827	Pompa-Hidrofor Medgidia, DPF: 31.12.1992, DNF: 120	101746
1828	Pompa-Hidrofor Medgidia, DPF: 31.12.1992, DNF: 120	101747
1829	Pompa-Hidrofor Medgidia, DPF: 31.12.1995, DNF: 84	101748
1830	Pompa-Putul 2, DPF: 31.12.1995, DNF: 84	101749
1831	Pompa-Putul 3, DPF: 31.12.1995, DNF: 84	101750

1832	Pompa-Putul 4, DPF: 31.12.1995, DNF: 84	101751
1833	Pompa-Putul 5, DPF: 31.12.1995, DNF: 84	101752
1834	Pompa-Putul nr.1, DPF: 31.12.1995, DNF: 120	101753
1835	Retea distributie apa, DPF: 31.12.1983, DNF: 120	101924
1836	Tablou electric-Putul 3, DPF: 31.12.1997, DNF: 120	102493
1837	Tablou comanda de protectie si comanda-Putul 2, DPF: 31.12.1997, DNF: 120	102498
1838	Tablou protectie-Putul 5, DPF: 31.12.1998, DNF: 120	102505
1839	Tablou protectie-Putul nr.1, DPF: 31.12.1998, DNF: 120	102506
1840	Apometru-Hidrofor Medgidia, DPF: 31.12.1991, DNF: 144	100180
1841	Teren aferent Casa de Cultura I.N.Roman, DPF: 31.12.1914, DNF: 0	102518
1842	Teren aferent Cladire Administrativa Politie Local, DPF: 31.12.1919, DNF: 0	102519
1843	Teren aferent Consiliul Local, DPF: 31.12.1882, DNF: 0	102524
1844	Anexa sediu administrativ, DPF: 31.12.1960, DNF: 600	100176
1845	Birouri, DPF: 31.12.1958, DNF: 300	100227
1846	Cladire administrativa (sediul vechi ADP), DPF: 31.12.2002, DNF: 600	100691
1847	Cladire Administrativa Politie Locala si Serviciul, DPF: 31.12.1919, DNF: 600	100693
1848	Cladire administrativa sediu D.G.D.P.P. (fosta Ba, DPF: 31.12.1990, DNF: 600	100694
1849	Cladire Casa de Cultura I.N.Roman, DPF: 31.12.1914, DNF: 600	100705
1850	Cladire Consiliul Local, DPF: 31.12.1924, DNF: 600	100717
1851	Împrejmuire Consiliul Local, DPF: 31.12.1960, DNF: 96	101394
1852	Magazie, DPF: 31.12.1956, DNF: 480	101513
1853	Sala de sport scolara „Dan Spataru”, DPF: 31.12.2008, DNF: 480	101987
1854	Cladire centrala termica nr.10, DPF: 31.12.2007, DNF: 360	100709
1855	TEREN MUN. MEDGIDIA, STR. FAGULUI, NR.2 B, S=849 MP, DPF: 01.03.2022, DNF: 0	5555993
1856	TEREN, MUN.MEDGIDIA, STR. PROGRESULUI, NR.14 A, S=2,05 HA, DPF: 01.03.2022, DNF: 0	5555994
1857	TEREN, MUN. MEDGIDIA, STR. SILOZULUI, NR. 125 B, S= 957 MP, DPF: 01.03.2022, DNF: 0	5555995
1858	TEREN, MUN. MEDGIDIA, STR. MATEI BASARAB, NR. 36 A S= 183 MP, DPF: 01.03.2022, DNF: 0	5555996
1859	TEREN SITUAT IN INTRAVILANUL MUN. MEDGIDIA, LOC. VALEA DACILOR, STR. IUNUS EMRE, NR.11, S= 5637 MP, DPF: 01.03.2022, DNF: 0	5555997
1860	TEREN SITUAT IN INTRAVILANUL MUN. MEDGIDIA, STR. ION CREANGA, NR. 42 A, S =2250 MP, DPF: 31.03.2022, DNF: 0	5555999
1861	STR.VANATORILOR, NR. 21, BL.18, AP.2, S=247 MP-SUPRAFATA INDIVIZA, MUN MEDGIDIA, JUDET CONSTANTA, DPF: 01.05.2022, DNF: 0	5556001
1862	IMOBIL-TEREN, MUN MEDGIDIA, STR. SILOZULUI, NR.115 B, S=9500 MP, DPF: 01.05.2022, DNF: 0	5556002
1863	IMOBIL-TEREN, MUN. MEDGIDIA, LOC. REMUS OPREANU, STR. PATRIEI, NR. 1C, S=364 MP, DPF: 01.10.2022, DNF: 0	5556053
1864	IMOBIL-TEREN, MUN. MEDGIDIA, LOC. REMUS OPREANU, STR. PATRIEI, NR. 1B, S= 639 MP, DPF: 01.10.2022, DNF: 0	5556054
1865	IMOBIL TEREN, MUN. MEDGIDIA, STR. SILOZULUI, NR. 117A, S= 2573 MP, DPF: 01.10.2022, DNF: 0	5556058
1866	IMOBIL TEREN, MUN. MEDGIDIA, LOC. VALEA DACILOR, STR. IUNUS EMRE, NR.13, S= 2816 MP, DPF: 01.10.2022, DNF: 0	5556059
1867	DRUM DE EXPLOATARE, DE 397, S=0,7337 ha, DPF: 01.11.2022, DNF: 360	5556055
1868	DRUM DE EXPLOATARE, DE 139/1, S=0,2252 ha, DPF: 01.11.2022, DNF: 360	5556056
1869	TEREN BALCON ALEEA LUCEAFARULUI, BL. 5, AP. 2, DPF: 01.04.2013, DNF: 0	200031
1870	TEREN BALCON DECEBAL, BL. D1 BIS, AP. 22, DPF: 01.04.2013, DNF: 0	200032
1871	TEREN BALCON DEZROBIRII 10, BL. 5, AP 1, DPF: 01.04.2013, DNF: 0	200033

1872	TEREN BALCON DEZROBIRII, BL. 1, AP. 1, DPF: 01.04.2013, DNF: 0	200034
1873	TEREN BALCON DEZROBIRII, BL. 2, AP. 19, DPF: 01.04.2013, DNF: 0	200035
1874	TEREN BALCON DEZROBIRII, BL. 2, AP. 3, DPF: 01.04.2013, DNF: 0	200036
1875	TEREN BALCON FDT. RAHOVEI, BL. R12, AP. 22, DPF: 01.04.2013, DNF: 0	200037
1876	TEREN BALCON INDEPENDENTEI BL. 54, AP. 35, DPF: 01.04.2013, DNF: 0	200038
1877	TEREN BALCON INDEPENDENTEI, BL A7, AP. 41, DPF: 01.04.2013, DNF: 0	200039
1878	TEREN BALCON INDEPENDENTEI, BL. 23, AP. 20, DPF: 01.04.2013, DNF: 0	200040
1879	TEREN BALCON INDEPENDENTEI, BL. 43, AP. 4, DPF: 01.04.2013, DNF: 0	200041
1880	TEREN BALCON INDEPENDENTEI, BL. A2, AP. 2, DPF: 01.04.2013, DNF: 0	200042
1881	TEREN BALCON INDEPENDENTEI, BL. C1, AP. 43, DPF: 01.04.2013, DNF: 0	200043
1882	TEREN BALCON INDEPENDENTEI, BL. D1, AP. 1, DPF: 01.04.2013, DNF: 0	200044
1883	TEREN BALCON INDEPENDENTEI, BL. D4, AP. 71, DPF: 01.04.2013, DNF: 0	200045
1884	TEREN BALCON INDUSTRIEI, BL. MS. 4, AP. 1, DPF: 01.04.2013, DNF: 0	200046
1885	TEREN BALCON LUPENI, BL. C3, AP. 21, DPF: 01.04.2013, DNF: 0	200047
1886	TEREN BALCON MARGARITARULUI BL.4 AP 7, DPF: 01.11.2013, DNF: 0	200048
1887	TEREN BALCON MIHAI VITEAZU, BL. INTER, AP. 22, DPF: 01.04.2013, DNF: 0	200049
1888	TEREN BALCON OPREA HIRACIU, BL. B, AP3, DPF: 01.04.2013, DNF: 0	200050
1889	TEREN BALCON OPREA HIRACIU, BL. OH 1 A, AP. 22, DPF: 01.04.2013, DNF: 0	200051
1890	TEREN BALCON PALTINULUI, BL. 27, AP. 4, DPF: 01.04.2013, DNF: 0	200052
1891	TEREN BALCON PIATETA DECEBAL, BL. A1, AP. 45, DPF: 01.04.2013, DNF: 0	200053
1892	TEREN BALCON PODGORIILOR, BL. VS 1 A, AP. 3, DPF: 01.04.2013, DNF: 0	200054
1893	TEREN BALCON POPORULUI, BL. 1, AP. 2, DPF: 01.04.2013, DNF: 0	200055
1894	TEREN BALCON POPORULUI, BL. 3, AP. 1, DPF: 01.04.2013, DNF: 0	200056
1895	TEREN BALCON POPORULUI, BL. 37, AP. 3, DPF: 01.04.2013, DNF: 0	200057
1896	TEREN BALCON POPORULUI, BL.5, AP. 1, DPF: 01.04.2013, DNF: 0	200058
1897	TEREN BALCON RADU NEGRU, BL. RN 3, AP. 2, DPF: 01.04.2013, DNF: 0	200059
1898	TEREN BALCON RADU NEGRU, BL. RN, AP. 3, DPF: 01.04.2013, DNF: 0	200060
1899	TEREN BALCON RADU NEGRU, BL. RN2, AP.11, DPF: 01.04.2013, DNF: 0	200061
1900	TEREN BALCON RAHOVEI BL. R4, AP. 2, DPF: 01.04.2013, DNF: 0	200062
1901	TEREN BALCON RAHOVEI, BL. C2, AP. 61, DPF: 01.04.2013, DNF: 0	200063
1902	TEREN BALCON RAHOVEI, BL. R2, AP. 1, DPF: 01.04.2013, DNF: 0	200064
1903	TEREN BALCON RAHOVEI, BL. R2, AP. 22, DPF: 01.04.2013, DNF: 0	200065
1904	TEREN BALCON RAHOVEI, BL. R2, AP. 23, DPF: 01.04.2013, DNF: 0	200066
1905	TEREN BALCON RAHOVEI,NR 51 A, BL. C1, AP. 23, DPF: 01.04.2013, DNF: 0	200067
1906	TEREN BALCON REPUBLICII NR. 68 B, BL. SC. 2, AP 3, DPF: 01.04.2013, DNF: 0	200068
1907	TEREN BALCON REPUBLICII, BL. B 4, AP. 24, DPF: 01.04.2013, DNF: 0	200069
1908	TEREN BALCON REPUBLICII, BL. G0, AP. 43, DPF: 01.04.2013, DNF: 0	200070
1909	TEREN BALCON REPUBLICII, BL. SC 4, AP. 2, DPF: 01.04.2013, DNF: 0	200071

1910	TEREN BALCON REPUBLICII, BL. SC. 4, AP. 49, DPF: 01.04.2013, DNF: 0	200072
1911	TEREN BALCON SILOZULUI BL. 32, AP. 22, DPF: 01.04.2013, DNF: 0	200073
1912	TEREN BALCON SILOZULUI, BL. 21, AP. 1, DPF: 01.04.2013, DNF: 0	200074
1913	TEREN BALCON SILOZULUI, BL. 22, AP. 2, DPF: 01.04.2013, DNF: 0	200075
1914	TEREN BALCON SILOZULUI, BL. IP 18, AP. 8, DPF: 01.04.2013, DNF: 0	200076
1915	TEREN BALCON SILOZULUI, BL. IP 19, AP. 8, DPF: 01.04.2013, DNF: 0	200077
1916	TEREN BALCON SILOZULUI, BL. IP. 10, AP. 7, DPF: 01.04.2013, DNF: 0	200078
1917	TEREN BALCON SPITALULUI, BL. S2, AP. 4, DPF: 01.04.2013, DNF: 0	200079
1918	TEREN BALCON T. VLADIMIRESCU, BL. TV 3, AP. 2, DPF: 01.04.2013, DNF: 0	200080
1919	TEREN BALCON T. VLADIMIRESCU, BL. TV 3, AP. 3, DPF: 01.04.2013, DNF: 0	200081
1920	TEREN BALCON T. VLADIMIRESCU, BL. TV. 2, AP. 1, DPF: 01.04.2013, DNF: 0	200082
1921	TEREN BALCON T. VLADIMIRESCU, BL. TV. 2, AP. 31, DPF: 01.04.2013, DNF: 0	200083
1922	TEREN CA ALEEA TRANDAFIRILOR 2 A, DPF: 01.04.2013, DNF: 0	200110
1923	TEREN CA DECEBAL, BL. D1BIS, AP. 21, DPF: 01.04.2013, DNF: 0	200111
1924	TEREN CA DEZROBIRII, BL. 1, AP. 19, DPF: 01.04.2013, DNF: 0	200112
1925	TEREN CA ECATERINA TEODOROIU 2A, DPF: 01.04.2013, DNF: 0	200113
1926	TEREN CA INDEPENDENTEI BL. A1 AP. 4, DPF: 01.04.2013, DNF: 0	200114
1927	TEREN CA INDEPENDENTEI BL. D3, AP. 32, DPF: 01.04.2013, DNF: 0	200115
1928	TEREN CA INDEPENDENTEI BL. D4, AP. 34, DPF: 01.04.2013, DNF: 0	200116
1929	TEREN CA INDEPENDENTEI BL. IP 10, AP.16, DPF: 01.04.2013, DNF: 0	200117
1930	TEREN CA INDEPENDENTEI, BL 52, DPF: 01.04.2013, DNF: 0	200118
1931	TEREN CA INDEPENDENTEI, BL. 12, AP.1, DPF: 01.04.2013, DNF: 0	200119
1932	TEREN CA INDEPENDENTEI, BL. 45, AP. 17, DPF: 01.04.2013, DNF: 0	200120
1933	TEREN CA INDEPENDENTEI, BL. 45, AP. 18, DPF: 01.04.2013, DNF: 0	200121
1934	TEREN CA INDEPENDENTEI, BL. 48 A, AP. 4, DPF: 01.04.2013, DNF: 0	200122
1935	TEREN CA INDEPENDENTEI, BL. D1, AP. 1, DPF: 01.04.2013, DNF: 0	200123
1936	TEREN CA INDEPENDENTEI, BL. D3, AP. 1, DPF: 01.04.2013, DNF: 0	200124
1937	TEREN CA INDEPENDENTEI, BL. D4, AP. 72, DPF: 01.04.2013, DNF: 0	200125
1938	TEREN CA INDEPENDENTEI, BL. IP 28, DPF: 01.04.2013, DNF: 0	200126
1939	TEREN CA INDEPENDENTEI, BL. D3, AP. 11, DPF: 01.04.2013, DNF: 0	200127
1940	TEREN CA INDUSTRIEI, BL. MS 1, AP. 1, DPF: 01.04.2013, DNF: 0	200128
1941	TEREN CA PODGORIILOR, BL G, AP. 25, DPF: 01.04.2013, DNF: 0	200129
1942	TEREN CA POPORULUI, BL. 12, AP. 38, DPF: 01.04.2013, DNF: 0	200130
1943	TEREN CA POPORULUI, BL. 28, AP. 1, DPF: 01.04.2013, DNF: 0	200131
1944	TEREN CA POPORULUI, BL. 38, AP. 1, DPF: 01.04.2013, DNF: 0	200132
1945	TEREN BALCON POPORULUI, BL. 4, AP. 17, DPF: 01.04.2013, DNF: 0	200133
1946	TEREN CA POPORULUI, BL. P8, AP. 1, DPF: 01.04.2013, DNF: 0	200134
1947	TERENCA POPORULUI, BL. G4, AP. 2, DPF: 01.04.2013, DNF: 0	200135
1948	TEREN CA RAHOVEI, BL. R10, AP. 6, DPF: 01.04.2013, DNF: 0	200136

1949	TEREN CA REPUBLICII, BL. G1 BIS, AP. 21, DPF: 01.04.2013, DNF: 0	200137
1950	TEREN CA REPUBLICII, BL. G1 BIS, AP. 24, DPF: 01.04.2013, DNF: 0	200138
1951	TEREN CA REPUBLICII, BL. G2, DPF: 01.04.2013, DNF: 0	200139
1952	TEREN CA REPUBLICII, BL. G3, DPF: 01.04.2013, DNF: 0	200140
1953	TEREN CA REPUBLICII, BL. G4, AP. 2, DPF: 01.04.2013, DNF: 0	200141
1954	TEREN CA SILOZULUI BL. IP 17, AP. 1, DPF: 01.04.2013, DNF: 0	200142
1955	TEREN CA SILOZULUI, BL. 13, AP. 21, DPF: 01.04.2013, DNF: 0	200143
1956	TEREN CA SILOZULUI, BL. 22, AP. 2, DPF: 01.04.2013, DNF: 0	200144
1957	TEREN CALE ACCES STR. DEZROBIRII BL.D4, AP2 , DPF: 30.11.2015, DNF: 0	200146
1958	TEREN CALE ACCES STR. DEZROBIRII, BL.4, AP.2, DPF: 30.11.2015, DNF: 0	200147
1959	TEREN CALE ACCES STR. PIETEI,NR.1 , DPF: 30.11.2015, DNF: 0	200148
1960	TEREN CALE ACCES STR. POPORULUI, BL.P5, AP.3 , DPF: 30.11.2015, DNF: 0	200149
1961	TEREN CALE ACCES STR.INDEPENDENTEI, BL.IP10, AP14 , DPF: 30.11.2015, DNF: 0	200150
1962	TEREN CALE ACCES STR.PODGORIILOR, BL. VS11,AP.24 , DPF: 30.11.2015, DNF: 0	200151
1963	TEREN CALE ACCES STR.PODGORIILOR, BL.VS6, AP.1, DPF: 30.11.2015, DNF: 0	200152
1964	TEREN CALE ACCES STR.SILOZULUI BL 31 AP.4 , DPF: 30.11.2015, DNF: 0	200153
1965	TEREN EXTRAVILAN PARCELA NR 60/13, DPF: 10.10.2013, DNF: 0	200219
1966	IMOBIL TEREN MEDIGIDA STR.DEZROBIRII FN, DPF: 31.07.2014, DNF: 0	200233
1967	IMOBIL TEREN EXTRAVILAN MEDGIDIA N968/1, DPF: 28.08.2014, DNF: 0	200234
1968	IMOBIL TEREN EXTRAVILAN MEDGIDIA N968/2, DPF: 28.08.2014, DNF: 0	200235
1969	IMOBIL TEREN EXTRAVILAN MEDGIDIA N968/3, DPF: 28.08.2014, DNF: 0	200236
1970	IMOBIL TEREN STR. COCORILOR NR.39 S=139MP, DPF: 21.04.2016, DNF: 0	200237
1971	IMOBIL TEREN STR. LUMINII NR.7B S=37.95MP, DPF: 21.04.2016, DNF: 0	200238
1972	IMOBIL TEREN STR. INDUSTRIEI, NR.7, DPF: 27.05.2015, DNF: 0	200239
1973	IMOBIL TEREN STR. IZVORULUI, NR.20A S=13, DPF: 29.07.2015, DNF: 0	200240
1974	IMOBIL TEREN STR.MIHAI EMINESCU,NR.7, DPF: 28.08.2014, DNF: 0	200241
1975	IMOBIL TEREN STR. COCORILOR NR.17, DPF: 01.06.2016, DNF: 0	200242
1976	IMOBIL TEREN STR. COCORILOR NR.37, DPF: 20.06.2017, DNF: 0	200243
1977	IMOBIL TEREN STR. REPUBLICII NR.95 A, DPF: 20.06.2017, DNF: 0	200244
1978	IMOBIL TEREN STR. VIILOR,NR.60 S=189, DPF: 31.03.2016, DNF: 0	200245
1979	IMOBIL TEREN STR. VIITORULUI NR.12, S 149 MP , DPF: 06.04.2015, DNF: 0	200246
1980	TEREN REMUS OPREANU PLANTELOR LOT 4 A, DPF: 01.04.2013, DNF: 0	200325
1981	TEREN JIULUI 11A, DPF: 01.02.2013, DNF: 0	200357
1982	TEREN NUCILOR NR.30 LOT.313, SUP 314 MP , DPF: 18.11.2015, DNF: 0	200358
1983	TEREN MIHAI BRAVU NR 9 A, DPF: 02.12.2016, DNF: 0	200359
1984	TEREN ALBINELOR FN, DPF: 01.02.2013, DNF: 0	200360
1985	TEREN ALBINELOR FN, DPF: 01.02.2013, DNF: 0	200361
1986	TEREN ALBINELOR FN, DPF: 01.02.2013, DNF: 0	200362
1987	TEREN ALEEA SPITALULUI 10, DPF: 01.02.2013, DNF: 0	200363
1988	TEREN ALEXANDRU CEL BUN 10, DPF: 01.02.2013, DNF: 0	200364

1989	TEREN ANA IPATESCU 27, DPF: 01.04.2013, DNF: 0	200365
1990	TEREN ANA IPATESCU 34, DPF: 01.02.2013, DNF: 0	200366
1991	TEREN ANA IPATESCU 36, DPF: 01.04.2013, DNF: 0	200367
1992	TEREN ANA IPATESCU 38, DPF: 01.04.2013, DNF: 0	200368
1993	TEREN ANA IPATESCU 40, DPF: 01.04.2013, DNF: 0	200369
1994	TEREN ANA IPATESCU NR. 40, DPF: 01.04.2013, DNF: 0	200370
1995	TEREN ARABIL A1051/1/1, DPF: 01.03.2013, DNF: 0	200371
	TEREN ARABIL A1051/1/2, DPF: 31.03.2013, DNF: 0	200372
	TEREN ARABIL A1051/1/3, DPF: 31.03.2013, DNF: 0	200373
1996	TEREN ARABIL A1051/1/4, DPF: 31.03.2013, DNF: 0	200374
1997	TEREN ARABIL A1051/1/5, DPF: 31.03.2013, DNF: 0	200375
1998	TEREN ARABIL A1051/1/6, DPF: 31.03.2013, DNF: 0	200376
1999	TEREN ARABIL A1051/1/7, DPF: 31.03.2013, DNF: 0	200377
2000	TEREN ARTARILOR 12, DPF: 01.04.2013, DNF: 0	200378
2001	TEREN ARTARILOR 13, DPF: 01.04.2013, DNF: 0	200379
2002	TEREN ARTARILOR 14, DPF: 01.04.2013, DNF: 0	200380
2003	TEREN ARTARILOR 15, DPF: 01.04.2013, DNF: 0	200381
2004	TEREN ARTARILOR 19, DPF: 01.04.2013, DNF: 0	200382
2005	TEREN ARTARILOR 20, DPF: 01.04.2013, DNF: 0	200383
2006	TEREN ARTARILOR 21, DPF: 01.04.2013, DNF: 0	200384
2007	TEREN ARTARILOR 22, DPF: 01.04.2013, DNF: 0	200385
2008	TEREN ARTARILOR 23, DPF: 01.04.2013, DNF: 0	200386
2009	TEREN ARTARILOR 24, DPF: 01.04.2013, DNF: 0	200387
2010	TEREN ARTARILOR 24A, DPF: 01.04.2013, DNF: 0	200388
2011	TEREN ARTARILOR 25, DPF: 01.04.2013, DNF: 0	200389
2012	TEREN ARTARILOR 26, DPF: 01.04.2013, DNF: 0	200390
2013	TEREN ARTARILOR 29, DPF: 01.04.2013, DNF: 0	200391
2014	TEREN ARTARILOR 8, DPF: 01.04.2013, DNF: 0	200392
2015	TEREN ARTARILOR 9, DPF: 01.04.2013, DNF: 0	200393
2016	TEREN ARTARILOR NR. 10, DPF: 01.04.2013, DNF: 0	200394
2017	TEREN ARTARILOR NR. 11, DPF: 01.04.2013, DNF: 0	200395
2018	TEREN ARTARILOR NR. 16, DPF: 01.04.2013, DNF: 0	200396
2019	TEREN ARTARILOR NR. 17, DPF: 01.04.2013, DNF: 0	200397
2020	TEREN ARTARILOR18, DPF: 01.04.2013, DNF: 0	200398
2021	TEREN BUCOVINEI 37, DPF: 01.02.2013, DNF: 0	200399
2022	TEREN BUCOVINEI 7, DPF: 01.02.2013, DNF: 0	200400
2023	TEREN CAISILOR 6, DPF: 01.04.2013, DNF: 0	200401
2024	TEREN CAISILOR NR. 12, DPF: 01.04.2013, DNF: 0	200402
2025	TEREN CALUGARENI NR. 28, DPF: 01.04.2013, DNF: 0	200403
2026	TEREN CALUGARENI NR. 28, DPF: 01.04.2013, DNF: 0	200404
2027	TEREN CAMELIILOR 1G, DPF: 01.04.2013, DNF: 0	200405
2028	TEREN CAMELIILOR 43, DPF: 01.04.2013, DNF: 0	200406
2029	TEREN CAMELIILOR NR. 1B, DPF: 01.04.2013, DNF: 0	200407
2030	TEREN CAPORAL NEACSU CTIN 19, DPF: 01.04.2013, DNF: 0	200408
2031	TEREN COCORILOR 11, DPF: 01.04.2013, DNF: 0	200409
2032	TEREN COCORILOR 49, DPF: 01.04.2013, DNF: 0	200410

2033	TEREN COCORILOR 51, DPF: 01.04.2013, DNF: 0	200411
2034	TEREN COCORILOR 53, DPF: 01.11.2013, DNF: 0	200412
2035	TEREN COCORILOR 55, DPF: 01.04.2013, DNF: 0	200413
2036	TEREN COCORILOR 56, DPF: 01.04.2013, DNF: 0	200414
2037	TEREN COCORILOR 58, DPF: 01.04.2013, DNF: 0	200415
2038	TEREN COCORILOR NR 55, DPF: 01.04.2013, DNF: 0	200416
2039	TEREN COCORILOR9, DPF: 01.04.2013, DNF: 0	200417
2040	TEREN CONSTANTIN GOLEA, DPF: 01.04.2013, DNF: 0	200418
2041	TEREN CONSTANTIN GOLEA- ZONA SPITAL, DPF: 01.04.2013, DNF: 0	200419
2042	TEREN CRANGULUI FN, DPF: 01.02.2013, DNF: 0	200420
2043	TEREN CT 11, DPF: 01.09.2013, DNF: 0	200421
2044	TEREN DECEBAL 8, DPF: 01.02.2013, DNF: 0	200424
2045	TEREN DECEBAL-TEREN TENIS, DPF: 01.04.2013, DNF: 0	200425
2046	TEREN DEZROBIRII 20, DPF: 01.04.2013, DNF: 0	200426
2047	TEREN DEZROBIRII 22, DPF: 01.04.2013, DNF: 0	200427
2048	TEREN DEZROBIRII 24, DPF: 01.04.2013, DNF: 0	200428
2049	TEREN CALE ACCES DEZROBIRII FN, DPF: 01.04.2013, DNF: 0	200429
2050	TEREN DEZROBIRII FN, DPF: 01.02.2013, DNF: 0	200430
2051	TEREN DEZROBIRII INTERSECTIE CU INDEPENDENTEI, DPF: 01.04.2013, DNF: 0	200431
2052	TEREN DEZROBIRII LOT 1, DPF: 01.04.2013, DNF: 0	200432
2053	TEREN DEZROBIRII LOT N1C, DPF: 01.04.2013, DNF: 0	200433
2054	TEREN DEZROBIRII LOT NR. 3 NR.24, DPF: 01.04.2013, DNF: 0	200434
2055	TEREN DEZROBIRII NR.14, DPF: 01.04.2013, DNF: 0	200435
2056	TEREN DOBROGEANU GHEREA NR.1, DPF: 01.04.2013, DNF: 0	200436
2057	TEREN DUNARII 42, DPF: 01.04.2013, DNF: 0	200437
2058	TEREN DUNARII 44, DPF: 01.04.2013, DNF: 0	200438
2059	TEREN EXTRAVILAN CENTURA, DPF: 01.02.2013, DNF: 0	200439
2060	TEREN EXTRAVILAN DE 1129/1, DPF: 01.02.2013, DNF: 0	200440
2061	TEREN EXTRAVILAN DE 1133/1/12, DPF: 01.02.2013, DNF: 0	200441
2062	TEREN EXTRAVILAN DE 1133/1/29A, DPF: 01.02.2013, DNF: 0	200442
2063	TEREN EXTRAVILAN DE 1803/1FN, DPF: 01.02.2013, DNF: 0	200443
2064	TEREN EXTRAVILAN GRADINI, DPF: 01.02.2013, DNF: 0	200444
2065	TEREN EXTRAVILAN HS 567, DPF: 01.02.2013, DNF: 0	200445
2066	TEREN EXTRAVILAN NP824/5, DPF: 01.02.2013, DNF: 0	200446
2067	TEREN EXTRAVILAN NR 1058/1, DPF: 01.02.2013, DNF: 0	200447
2068	TEREN EXTRAVILAN NR 1188/26, DPF: 01.02.2013, DNF: 0	200448
2069	TEREN EXTRAVILAN P 571/1/3, DPF: 01.02.2013, DNF: 0	200449
2070	TEREN FAGULUI LOT 1, DPF: 01.02.2013, DNF: 0	200450
2071	TEREN FAGULUI LOT 10, DPF: 01.02.2013, DNF: 0	200451
2072	TEREN FAGULUI LOT 11, DPF: 01.02.2013, DNF: 0	200452
2073	TEREN FAGULUI LOT 12, DPF: 01.02.2013, DNF: 0	200453
2074	TEREN FAGULUI LOT 13, DPF: 01.02.2013, DNF: 0	200454
2075	TEREN FAGULUI LOT 14, DPF: 01.02.2013, DNF: 0	200455
2076	TEREN FAGULUI LOT 15, DPF: 01.02.2013, DNF: 0	200456
2077	TEREN FAGULUI LOT 2, DPF: 01.02.2013, DNF: 0	200457

2078	TEREN FAGULUI LOT 3, DPF: 01.02.2013, DNF: 0	200458
2079	TEREN FAGULUI LOT 4, DPF: 01.02.2013, DNF: 0	200459
2080	TEREN FAGULUI LOT 5, DPF: 01.02.2013, DNF: 0	200460
2081	TEREN FAGULUI LOT 6, DPF: 01.02.2013, DNF: 0	200461
2082	TEREN FAGULUI LOT 7, DPF: 01.02.2013, DNF: 0	200462
2083	TEREN FAGULUI LOT 8, DPF: 01.02.2013, DNF: 0	200463
2084	TEREN FAGULUI LOT 9, DPF: 01.02.2013, DNF: 0	200464
2085	TEREN FDT MOLDOVEI LOT 3, DPF: 01.02.2013, DNF: 0	200465
2086	TEREN FDT. MOLDOVEI LOT 4A, DPF: 01.04.2013, DNF: 0	200466
2087	TEREN FDT.DUNARII 4, DPF: 01.02.2013, DNF: 0	200467
2088	TEREN FDT.MOLDOVEI LOT 4, DPF: 01.02.2013, DNF: 0	200468
2089	TEREN GARA DE SUD 1A, DPF: 01.02.2013, DNF: 0	200469
2090	TEREN GENERAL MAGHERU, DPF: 01.11.2013, DNF: 0	200470
2091	TEREN GUTUIJOR 10, DPF: 01.04.2013, DNF: 0	200471
2092	TEREN GUTUIJOR 12, DPF: 01.04.2013, DNF: 0	200472
2093	TEREN GUTUIJOR 16, DPF: 01.04.2013, DNF: 0	200473
2094	TEREN GUTUIJOR 6, DPF: 01.04.2013, DNF: 0	200474
2095	TEREN GUTUIJOR 7, DPF: 01.04.2013, DNF: 0	200475
2096	TEREN GUTUIJOR NR. 13, DPF: 01.04.2013, DNF: 0	200476
2097	TEREN GUTUIJOR NR. 9, DPF: 01.04.2013, DNF: 0	200477
2098	TEREN IEZERULUI 13, DPF: 01.02.2013, DNF: 0	200478
2099	TEREN INDEPENDENTEI, DPF: 01.04.2013, DNF: 0	200479
2100	TEREN INDEPENDENTEI, DPF: 01.04.2013, DNF: 0	200480
2101	TEREN INDEPENDENTEI ANEXA BL. E 1, DPF: 01.04.2013, DNF: 0	200481
2102	TEREN INDEPENDENTEI (INTIM), DPF: 01.04.2013, DNF: 0	200482
2103	TEREN INDEPENDENTEI (LANGA JUDECATORIE), DPF: 01.04.2013, DNF: 0	200483
2104	TEREN INDEPENDENTEI (LANGA JUDECATORIE), DPF: 01.04.2013, DNF: 0	200484
2105	TEREN INDEPENDENTEI (LANGA JUDECATORIE), DPF: 01.04.2013, DNF: 0	200485
2106	TEREN INDEPENDENTEI (LANGA JUDECATORIE), DPF: 01.04.2013, DNF: 0	200486
2107	TEREN INDEPENDENTEI (LANGA JUDECATORIE), DPF: 01.04.2013, DNF: 0	200487
2108	TEREN INDEPENDENTEI (LANGA JUDECATORIE), DPF: 01.04.2013, DNF: 0	200488
2109	TEREN INDEPENDENTEI 52A, DPF: 01.02.2013, DNF: 0	200489
2110	TEREN INDEPENDENTEI 54, DPF: 01.02.2013, DNF: 0	200490
2111	TEREN INDEPENDENTEI 58, DPF: 01.02.2013, DNF: 0	200491
2112	TEREN INDEPENDENTEI BL. C2, DPF: 01.04.2013, DNF: 0	200493
2113	TEREN CALE ACCES INDEPENDENTEI BL. D4, DPF: 01.04.2013, DNF: 0	200494
2114	TEREN INDEPENDENTEI BL. E1, DPF: 01.04.2013, DNF: 0	200495
2115	TEREN INDEPENDENTEI BL. IP. 10, DPF: 01.04.2013, DNF: 0	200496
2116	TEREN INDEPENDENTEI COLT DEZROBIRII, DPF: 01.02.2013, DNF: 0	200497
2117	TEREN INDEPENDENTEI FN, DPF: 01.04.2013, DNF: 0	200498
2118	TEREN INDEPENDENTEI FN, DPF: 01.02.2013, DNF: 0	200499
2119	TEREN INDEPENDENTEI NR. 14 B (LANGA JUDECATORIE), DPF: 01.04.2013, DNF: 0	200500
2120	TEREN INDEPENDENTEI NR. 14 D - COMPLEX, DPF: 01.04.2013, DNF: 0	200501

2121	TEREN INDEPENDENTEI NR.56, DPF: 01.02.2013, DNF: 0	200502
2122	TEREN INDEPENDENTEI, BL. 48, DPF: 01.04.2013, DNF: 0	200503
2123	TEREN INDEPENDENTEI, BL. C2, DPF: 01.04.2013, DNF: 0	200504
2124	TEREN INDEPENDENTEI, BL. E 1, DPF: 01.04.2013, DNF: 0	200505
2125	TEREN INDEPENDENTEI, BL. E 1, DPF: 01.04.2013, DNF: 0	200506
2126	TEREN INDEPENDENTEI, BL. E 1, DPF: 01.04.2013, DNF: 0	200507
2127	TEREN INDEPENDENTEI, BL. E1, DPF: 01.04.2013, DNF: 0	200508
2128	TEREN INTRAVILAN CF, DPF: 01.02.2013, DNF: 0	200509
2129	TEREN ION CREANGA, DPF: 01.04.2013, DNF: 0	200510
2130	TEREN ION CREANGA, DPF: 01.04.2013, DNF: 0	200511
2131	TEREN ION CREANGA, DPF: 01.04.2013, DNF: 0	200512
2132	TEREN ION CREANGA, DPF: 01.04.2013, DNF: 0	200513
2133	TEREN CALE ACCES ION CREANGA, DPF: 01.11.2013, DNF: 0	200514
2134	TEREN ION CREANGA (CASUTA DE LEMN), DPF: 01.04.2013, DNF: 0	200515
2135	TEREN ION CREANGA F.N., DPF: 01.04.2013, DNF: 0	200516
2136	TEREN ION VODA 2A, DPF: 01.04.2013, DNF: 0	200520
2137	TEREN IZVORULUI 11, DPF: 01.04.2013, DNF: 0	200521
2138	TEREN IZVORULUI FN, DPF: 01.02.2013, DNF: 0	200522
2139	TEREN JIULUI, DPF: 01.04.2013, DNF: 0	200523
2140	TEREN KEMAL AGI AMET FN, DPF: 01.02.2013, DNF: 0	200524
2141	TEREN LACRAMIOARELOR 1, DPF: 01.04.2013, DNF: 0	200525
2142	TEREN LALELELOR 8, DPF: 01.02.2013, DNF: 0	200526
2143	TEREN LEBEDEI 13, DPF: 01.12.2013, DNF: 0	200527
2144	TEREN LIBERTATII 1A, DPF: 01.02.2013, DNF: 0	200528
2145	TEREN LICURICI 1B, DPF: 01.02.2013, DNF: 0	200529
2146	TEREN LICURICI FN, DPF: 01.02.2013, DNF: 0	200530
2147	TEREN LT. OPREA HIRICIU 16A, DPF: 01.02.2013, DNF: 0	200531
2148	TEREN LUMINII 14A, DPF: 01.04.2013, DNF: 0	200532
2149	TEREN LUMINII 14A, DPF: 01.04.2013, DNF: 0	200533
2150	TEREN LUMINII 14C, DPF: 01.04.2013, DNF: 0	200534
2151	TEREN LUMINII 14D, DPF: 01.04.2013, DNF: 0	200535
2152	TEREN LUMINII 2D, DPF: 01.04.2013, DNF: 0	200536
2153	TEREN LUMINII 7, DPF: 01.04.2013, DNF: 0	200537
2154	TEREN LUMINII 9C, DPF: 01.04.2013, DNF: 0	200538
2155	TEREN LUMINII 9E, DPF: 01.04.2013, DNF: 0	200539
2156	TEREN LUMINII 9F, DPF: 01.04.2013, DNF: 0	200540
2157	TEREN MARASESTI 20A, DPF: 01.02.2013, DNF: 0	200541
2158	TEREN MEDGIDIA NORD, DPF: 01.02.2013, DNF: 0	200542
2159	TEREN MEDGIDIA PN, DPF: 01.02.2013, DNF: 0	200543
2160	TEREN MEDGIDIA STR. SILOZULUI, NR.40 S=1380 MP, DPF: 31.08.2015, DNF: 0	200544
2161	TEREN MEDGIDIA STR. CRANGULUI, NR.3, S=970 MP, DPF: 31.08.2015, DNF: 0	200545
2162	TEREN MEHMED NYAZI 3, DPF: 01.02.2013, DNF: 0	200547
2163	TEREN MERILOR 3, DPF: 01.04.2013, DNF: 0	200548
2164	TEREN MIHAI BRAVU BL. 23, DPF: 01.04.2013, DNF: 0	200549
2165	TEREN MIHAI BRAVU BL. 23, DPF: 01.04.2013, DNF: 0	200550

2166	TEREN MOLIZILOR 10, DPF: 01.04.2013, DNF: 0	200552
2167	TEREN MOLIZILOR 13, DPF: 01.04.2013, DNF: 0	200553
2168	TEREN MOLIZILOR 15, DPF: 01.04.2013, DNF: 0	200554
2169	TEREN MOLIZILOR 17, DPF: 01.04.2013, DNF: 0	200555
2170	TEREN MOLIZILOR 4, DPF: 01.04.2013, DNF: 0	200556
2171	TEREN MOLIZILOR 6, DPF: 01.04.2013, DNF: 0	200557
2172	TEREN MOLIZILOR 8, DPF: 01.04.2013, DNF: 0	200558
2173	TEREN MOLIZILOR 9, DPF: 01.04.2013, DNF: 0	200559
2174	TEREN MOLIZILOR NR. 11, DPF: 01.04.2013, DNF: 0	200560
2175	TEREN MONUMENTULUI 20, DPF: 01.02.2013, DNF: 0	200561
2176	TEREN NUCILOR 11, DPF: 01.04.2013, DNF: 0	200563
2177	TEREN NUCILOR 12, DPF: 01.04.2013, DNF: 0	200564
2178	TEREN NUCILOR 13, DPF: 01.04.2013, DNF: 0	200565
2179	TEREN NUCILOR 14, DPF: 01.04.2013, DNF: 0	200566
2180	TEREN NUCILOR 15, DPF: 01.04.2013, DNF: 0	200567
2181	TEREN NUCILOR 16, DPF: 01.04.2013, DNF: 0	200568
2182	TEREN NUCILOR 17, DPF: 01.04.2013, DNF: 0	200569
2183	TEREN NUCILOR 19, DPF: 01.04.2013, DNF: 0	200570
2184	TEREN NUCILOR 20, DPF: 01.04.2013, DNF: 0	200571
2185	TEREN NUCILOR 21, DPF: 01.04.2013, DNF: 0	200572
2186	TEREN NUCILOR 22, DPF: 01.04.2013, DNF: 0	200573
2187	TEREN NUCILOR 23, DPF: 01.04.2013, DNF: 0	200574
2188	TEREN NUCILOR 23A, DPF: 01.04.2013, DNF: 0	200575
2189	TEREN NUCILOR 24, DPF: 01.04.2013, DNF: 0	200576
2190	TEREN NUCILOR 25, DPF: 01.04.2013, DNF: 0	200577
2191	TEREN NUCILOR 26, DPF: 01.04.2013, DNF: 0	200578
2192	TEREN NUCILOR 27, DPF: 01.04.2013, DNF: 0	200579
2193	TEREN NUCILOR 28, DPF: 01.04.2013, DNF: 0	200580
2194	TEREN NUCILOR 29, DPF: 01.04.2013, DNF: 0	200581
2195	TEREN NUCILOR 8, DPF: 01.04.2013, DNF: 0	200582
2196	TEREN NUCILOR 9, DPF: 01.04.2013, DNF: 0	200583
2197	TEREN NUCILOR LOT 110, DPF: 01.04.2013, DNF: 0	200584
2198	TEREN NUCILOR NR .18, DPF: 01.04.2013, DNF: 0	200585
2199	TEREN NUCILOR NR. 37, DPF: 01.04.2013, DNF: 0	200586
2200	TEREN NUCILOR.10, DPF: 01.04.2013, DNF: 0	200587
2201	TEREN NUFARULUI 14B, DPF: 01.04.2013, DNF: 0	200588
2202	TEREN NUFARULUI 14C, DPF: 01.04.2013, DNF: 0	200589
2203	TEREN NUFARULUI 14D, DPF: 01.04.2013, DNF: 0	200590
2204	TEREN NUFARULUI 14E, DPF: 01.04.2013, DNF: 0	200591
2205	TEREN NUFARULUI 27A, DPF: 01.04.2013, DNF: 0	200592
2206	TEREN NUFARULUI 27B, DPF: 01.04.2013, DNF: 0	200593
2207	TEREN NUFARULUI 27C, DPF: 01.04.2013, DNF: 0	200594
2208	TEREN OITUZ 37B, DPF: 01.02.2013, DNF: 0	200595
2209	TEREN OVIDIU 18, DPF: 01.02.2013, DNF: 0	200596
2210	TEREN OVIDIU 20B, DPF: 01.02.2013, DNF: 0	200597
2211	TEREN PACII 10, DPF: 01.02.2013, DNF: 0	200598

2212	TEREN PACII 13, DPF: 01.02.2013, DNF: 0	200599
2213	TEREN PACII 26, DPF: 01.02.2013, DNF: 0	200600
2214	TEREN PANAIRULUI 8, DPF: 01.02.2013, DNF: 0	200601
2215	TEREN PANSELUTELOR 42, DPF: 01.04.2013, DNF: 0	200602
2216	TEREN PANSELUTELOR 52, DPF: 01.04.2013, DNF: 0	200603
2217	TEREN PANSELUTELOR 52A, DPF: 01.04.2013, DNF: 0	200604
2218	TEREN PANSELUTELOR 58, DPF: 01.04.2013, DNF: 0	200605
2219	TEREN PANSELUTELOR 60, DPF: 01.04.2013, DNF: 0	200606
2220	TEREN PANSELUTELOR 62, DPF: 01.04.2013, DNF: 0	200607
2221	TEREN PANSELUTELOR 64, DPF: 01.04.2013, DNF: 0	200608
2222	TEREN PANSELUTELOR 66, DPF: 01.04.2013, DNF: 0	200609
2223	TEREN PANSELUTELOR 68, DPF: 01.04.2013, DNF: 0	200610
2224	TEREN PANSELUTELOR 70 LOT 76, DPF: 01.11.2013, DNF: 0	200611
2225	TEREN PANSELUTELOR 72, DPF: 01.04.2013, DNF: 0	200612
2226	TEREN PANSELUTELOR 76, DPF: 01.04.2013, DNF: 0	200613
2227	TEREN PANSELUTELOR 78, DPF: 01.04.2013, DNF: 0	200614
2228	TEREN PANSELUTELOR 82, DPF: 01.04.2013, DNF: 0	200615
2229	TEREN PANSELUTELOR 84, DPF: 01.04.2013, DNF: 0	200616
2230	TEREN PANSELUTELOR LOT 10, DPF: 01.04.2013, DNF: 0	200618
2231	TEREN PANSELUTELOR LOT 11, DPF: 01.04.2013, DNF: 0	200619
2232	TEREN PANSELUTELOR LOT 12, DPF: 01.04.2013, DNF: 0	200620
2233	TEREN PANSELUTELOR LOT 13, DPF: 01.04.2013, DNF: 0	200621
2234	TEREN PANSELUTELOR LOT 14, DPF: 01.04.2013, DNF: 0	200622
2235	TEREN PANSELUTELOR LOT 15, DPF: 01.04.2013, DNF: 0	200623
2236	TEREN PANSELUTELOR LOT 16, DPF: 01.04.2013, DNF: 0	200624
2237	TEREN PANSELUTELOR LOT 39, DPF: 01.04.2013, DNF: 0	200625
2238	TEREN PANSELUTELOR LOT 40, DPF: 01.04.2013, DNF: 0	200626
2239	TEREN PANSELUTELOR LOT 41, DPF: 01.04.2013, DNF: 0	200627
2240	TEREN PANSELUTELOR LOT 42, DPF: 01.04.2013, DNF: 0	200628
2241	TEREN PANSELUTELOR LOT 7, DPF: 01.04.2013, DNF: 0	200629
2242	TEREN PANSELUTELOR LOT 8, DPF: 01.04.2013, DNF: 0	200630
2243	TEREN PANSELUTELOR LOT 9, DPF: 01.04.2013, DNF: 0	200631
2244	TEREN PANSELUTELOR NR. 56, DPF: 01.04.2013, DNF: 0	200632
2245	TEREN PANSELUTELOR NR. 80, DPF: 01.04.2013, DNF: 0	200633
2246	TEREN PARCELA 1225/4/3, DPF: 01.02.2013, DNF: 0	200634
2247	TEREN PESTERII 25, DPF: 01.04.2013, DNF: 0	200635
2248	TEREN PESTERII 26, DPF: 01.04.2013, DNF: 0	200636
2249	TEREN PESTERII 27, DPF: 01.04.2013, DNF: 0	200637
2250	TEREN PESTERII 28, DPF: 01.04.2013, DNF: 0	200638
2251	TEREN PESTERII 29, DPF: 01.04.2013, DNF: 0	200639
2252	TEREN PESTERII 30, DPF: 01.04.2013, DNF: 0	200640
2253	TEREN PESTERII 31, DPF: 01.04.2013, DNF: 0	200641
2254	TEREN PESTERII 32, DPF: 01.04.2013, DNF: 0	200642
2255	TEREN PESTERII 33, DPF: 01.04.2013, DNF: 0	200643
2256	TEREN PESTERII 34, DPF: 01.04.2013, DNF: 0	200644
2257	TEREN PESTERII 37, DPF: 01.04.2013, DNF: 0	200645

2258	TEREN PESTERII 40, DPF: 01.04.2013, DNF: 0	200646
2259	TEREN PESTERII 41, DPF: 01.02.2013, DNF: 0	200647
2260	TEREN PESTERII 41 LOT 137, DPF: 01.04.2013, DNF: 0	200648
2261	TEREN PESTERII 42, DPF: 01.04.2013, DNF: 0	200649
2262	TEREN PESTERII 44, DPF: 01.04.2013, DNF: 0	200650
2263	TEREN PESTERII 45, DPF: 01.04.2013, DNF: 0	200651
2264	TEREN PESTERII 46, DPF: 01.04.2013, DNF: 0	200652
2265	TEREN PESTERII 47, DPF: 01.04.2013, DNF: 0	200653
2266	TEREN PESTERII 48, DPF: 01.04.2013, DNF: 0	200654
2267	TEREN PESTERII 49, DPF: 01.04.2013, DNF: 0	200655
2268	TEREN PESTERII 51, DPF: 01.04.2013, DNF: 0	200656
2269	TEREN PESTERII 55, DPF: 01.04.2013, DNF: 0	200657
2270	TEREN PESTERII LOT 311, DPF: 01.04.2013, DNF: 0	200658
2271	TEREN PESTERII NR. 35, DPF: 01.04.2013, DNF: 0	200659
2272	TEREN PESTERII NR. 38, DPF: 01.04.2013, DNF: 0	200660
2273	TEREN PESTERII NR. 39, DPF: 01.04.2013, DNF: 0	200661
2274	TEREN PESTERII NR. 43, DPF: 01.04.2013, DNF: 0	200662
2275	TEREN PESTERII NR. 50, DPF: 01.04.2013, DNF: 0	200663
2276	TEREN PESTERII NR. 53, DPF: 01.04.2013, DNF: 0	200664
2277	TEREN PIATETA DECEBAL, DPF: 01.04.2013, DNF: 0	200665
2278	TEREN PIATETA DECEBAL (IN SPATE BL. P1), DPF: 01.04.2013, DNF: 0	200666
2279	TEREN PIATETA DECEBAL BL. P2, DPF: 01.04.2013, DNF: 0	200667
2280	TEREN PIATETA DECEBAL BL. P3, DPF: 01.04.2013, DNF: 0	200668
2281	TEREN PIATETA DECEBAL P2, DPF: 01.11.2013, DNF: 0	200669
2282	TEREN PIATETA DECEBAL, BL. P4, DPF: 01.04.2013, DNF: 0	200670
2283	TEREN PIATETA DECEBALBL. P3, DPF: 01.04.2013, DNF: 0	200671
2284	TEREN PIERSICILOR 12, DPF: 01.04.2013, DNF: 0	200672
2285	TEREN PIERSICILOR 43, DPF: 01.02.2013, DNF: 0	200673
2286	TEREN PIERSICILOR LOT 504 A, DPF: 01.04.2013, DNF: 0	200674
2287	TEREN PIERSICILOR LOT 511, DPF: 01.02.2013, DNF: 0	200675
2288	TEREN PIERSICILOR LOT 513, DPF: 01.02.2013, DNF: 0	200676
2289	TEREN PIERSICILOR LOT 515, DPF: 01.02.2013, DNF: 0	200677
2290	TEREN PIERSICILOR LOT 517, DPF: 01.02.2013, DNF: 0	200678
2291	TEREN PIERSICILOR LOT 518, DPF: 01.02.2013, DNF: 0	200679
2292	TEREN PIERSICILOR LOT 519, DPF: 01.04.2013, DNF: 0	200680
2293	TEREN PIERSICILOR LOT 521, DPF: 01.02.2013, DNF: 0	200681
2294	TEREN PIERSICILOR LOT 523, DPF: 01.02.2013, DNF: 0	200682
2295	TEREN PIERSICILOR LOT 525, DPF: 01.02.2013, DNF: 0	200683
2296	TEREN PIERSICILOR LOT 527, DPF: 01.02.2013, DNF: 0	200684
2297	TEREN PIERSICILOR LOT 529, DPF: 01.02.2013, DNF: 0	200685
2298	TEREN PIERSICILOR LOT 531, DPF: 01.02.2013, DNF: 0	200686
2299	TEREN PIERSICILOR LOT 533, DPF: 01.02.2013, DNF: 0	200687
2300	TEREN PIERSICILOR LOT 535, DPF: 01.02.2013, DNF: 0	200688
2301	TEREN PIERSICILOR LOT 537, DPF: 01.02.2013, DNF: 0	200689
2302	TEREN PIERSICILOR LOT 539, DPF: 01.02.2013, DNF: 0	200690

2303	TEREN PIERSICILOR LOT 541, DPF: 01.02.2013, DNF: 0	200691
2304	TEREN PIERSICILOR LOT 543, DPF: 01.02.2013, DNF: 0	200692
2305	TEREN PIERSICILOR LOT 545, DPF: 01.02.2013, DNF: 0	200693
2306	TEREN PIERSICILOR LOT 546, DPF: 01.02.2013, DNF: 0	200694
2307	TEREN PIERSICILOR LOT 547, DPF: 01.02.2013, DNF: 0	200695
2308	TEREN PIERSICILOR LOT 548, DPF: 01.02.2013, DNF: 0	200696
2309	TEREN PIERSICILOR NR. 10 LOT 502 A, DPF: 01.04.2013, DNF: 0	200697
2310	TEREN PIERSICILOR NR. 8, DPF: 01.04.2013, DNF: 0	200698
2311	TEREN PIERSICILOR NR.9 LOT 504, DPF: 01.02.2013, DNF: 0	200699
2312	TEREN PINILOR 30, DPF: 01.04.2013, DNF: 0	200700
2313	TEREN PODGORIILOR, DPF: 01.02.2013, DNF: 0	200701
2314	TEREN PODGORIILOR 16A, DPF: 01.02.2013, DNF: 0	200702
2315	TEREN PODGORIILOR FN, DPF: 01.02.2013, DNF: 0	200703
2316	TEREN POLIGONUL VIILOR NR.47, DPF: 01.02.2013, DNF: 0	200704
2317	TEREN POPORULUI, DPF: 01.02.2013, DNF: 0	200705
2318	TEREN POPORULUI (INTERSECTIE TEILOR), DPF: 01.04.2013, DNF: 0	200706
2319	TEREN POPORULUI 1, DPF: 01.02.2013, DNF: 0	200707
2320	TEREN POPORULUI 2I, DPF: 01.04.2013, DNF: 0	200708
2321	TEREN POPORULUI 2J, DPF: 01.04.2013, DNF: 0	200709
2322	TEREN POPORULUI 2K, DPF: 01.04.2013, DNF: 0	200710
2323	TEREN POPORULUI 2M, DPF: 01.04.2013, DNF: 0	200712
2324	TEREN POPORULUI 2U, DPF: 01.04.2013, DNF: 0	200714
2325	TEREN POPORULUI 2XA, DPF: 01.04.2013, DNF: 0	200715
2326	TEREN POPORULUI 2Z, DPF: 01.04.2013, DNF: 0	200716
2327	TEREN POPORULUI FN, DPF: 01.02.2013, DNF: 0	200717
2328	TEREN POPORULUI LOT 1, DPF: 01.04.2013, DNF: 0	200718
2329	TEREN POPORULUI LOT 2, DPF: 01.04.2013, DNF: 0	200719
2330	TEREN POPORULUI LOT4, DPF: 01.04.2013, DNF: 0	200720
2331	TEREN POPORULUI NR. 1 (POARTA LAFARGE), DPF: 01.04.2013, DNF: 0	200721
2332	TEREN POPORULUI NR. 25 LOT 9, DPF: 01.04.2013, DNF: 0	200722
2333	TEREN POPORULUI NR.1BIS, DPF: 01.04.2013, DNF: 0	200724
2334	TEREN POPORULUI ZONA PIATA, DPF: 01.02.2013, DNF: 0	200725
2335	TEREN POPORULUI BL. 28, DPF: 01.04.2013, DNF: 0	200726
2336	TEREN PROGRESULUI FN, DPF: 01.02.2013, DNF: 0	200727
2337	TEREN PROGRESULUI FN, DPF: 01.02.2013, DNF: 0	200728
2338	TEREN PROGRESULUI LOT 3, DPF: 01.02.2013, DNF: 0	200730
2339	TEREN PROGRESULUI LOT 4, DPF: 01.02.2013, DNF: 0	200731
2340	TEREN PRUNILOR 8, DPF: 01.04.2013, DNF: 0	200732
2341	TEREN RAHOVEI BL. R1, DPF: 01.11.2013, DNF: 0	200733
2342	TEREN RAHOVEI FN, DPF: 01.04.2013, DNF: 0	200734
2343	TEREN RANDUNELELOR 34, DPF: 01.02.2013, DNF: 0	200735
2344	TEREN RANDUNELELOR 53, DPF: 01.04.2013, DNF: 0	200736
2345	TEREN RANDUNELELOR 55, DPF: 01.04.2013, DNF: 0	200737
2346	TEREN RANDUNELELOR 57, DPF: 01.04.2013, DNF: 0	200738
2347	TEREN RAZOARE 49, DPF: 01.02.2013, DNF: 0	200739

2348	TEREN REMUS OPREANU LOT 13, DPF: 01.02.2013, DNF: 0	200740
2349	TEREN REMUS OPREANU LOT 6, DPF: 01.04.2013, DNF: 0	200741
2350	TEREN REMUS OPREANU 1DECEMBRIE, DPF: 01.04.2013, DNF: 0	200742
2351	TEREN REMUS OPREANU DEPOZITULUI LOT 1, DPF: 01.04.2013, DNF: 0	200743
2352	TEREN REMUS OPREANU DEPOZITULUI LOT 2 A, DPF: 01.04.2013, DNF: 0	200744
2353	TEREN REMUS OPREANU LOT 1, DPF: 01.11.2013, DNF: 0	200745
2354	TEREN REMUS OPREANU LOT 12, DPF: 01.04.2013, DNF: 0	200746
2355	TEREN REMUS OPREANU LOT 18, DPF: 01.04.2013, DNF: 0	200747
2356	TEREN REMUS OPREANU LOT 4, DPF: 01.04.2013, DNF: 0	200748
2357	TEREN REMUS OPREANU LOT 5, DPF: 01.04.2013, DNF: 0	200749
2358	TEREN REMUS OPREANU LOT 7 NR.6 , DPF: 01.04.2013, DNF: 0	200750
2359	TEREN REMUS OPREANU LOT2 STR.DEPOZITULUI 1 C, DPF: 01.04.2013, DNF: 0	200751
2360	TEREN REMUS OPREANU STR. PLANTELOR LOT4A, DPF: 30.11.2015, DNF: 0	200752
2361	TEREN REMUS OPREANU TARGULUI NR.4, DPF: 01.04.2013, DNF: 0	200753
2362	TEREN REMUS OPREANU TARGULUI NR. 18 LOT 16, DPF: 01.04.2013, DNF: 0	200754
2363	TEREN REMUS OPREANU TARGULUI 11, DPF: 01.04.2013, DNF: 0	200755
2364	TEREN REMUS OPREANU TARGULUI 12, DPF: 01.04.2013, DNF: 0	200756
2365	TEREN REMUS OPREANU TARGULUI 16, DPF: 01.04.2013, DNF: 0	200757
2366	TEREN REMUS OPREANU TARGULUI 3, DPF: 01.04.2013, DNF: 0	200758
2367	TEREN REMUS OPREANU TARGULUI 7 , DPF: 01.04.2013, DNF: 0	200759
2368	TEREN REMUS OPREANU-TARGULUI LOT 24, DPF: 01.11.2013, DNF: 0	200760
2369	TEREN REPUBLICII (ZONA SPITAL), DPF: 01.04.2013, DNF: 0	200761
2370	TEREN REPUBLICII BL. RM 3, DPF: 01.04.2013, DNF: 0	200762
2371	TEREN REPUBLICII BL. D 9, DPF: 01.04.2013, DNF: 0	200763
2372	TEREN REPUBLICII BL. RM 3 A, DPF: 01.04.2013, DNF: 0	200764
2373	TEREN REPUBLICII BL.A1, DPF: 01.11.2013, DNF: 0	200765
2374	TEREN REPUBLICII BL.G3, DPF: 01.02.2013, DNF: 0	200766
2375	TEREN REPUBLICII NR 18, DPF: 01.11.2013, DNF: 0	200767
2376	TEREN REPUBLICII NR. 18, DPF: 01.04.2013, DNF: 0	200768
2377	TEREN REPUBLICII NR. 18, BL. G 1, DPF: 01.04.2013, DNF: 0	200769
2378	TEREN REPUBLICII NR. 56, DPF: 01.04.2013, DNF: 0	200770
2379	TEREN REPUBLICII BL. RM 3, DPF: 01.04.2013, DNF: 0	200771
2380	TEREN REPUBLICII BL. RM 3, DPF: 01.04.2013, DNF: 0	200772
2381	TEREN REPUBLICII BL. RM 3, DPF: 01.04.2013, DNF: 0	200773
2382	TEREN ROMANA 37, DPF: 01.02.2013, DNF: 0	200774
2383	TEREN ROMANA 45, DPF: 01.02.2013, DNF: 0	200775
2384	TEREN ROMANA 6, DPF: 01.02.2013, DNF: 0	200776
2385	TEREN SALCAMILOR 10, DPF: 01.04.2013, DNF: 0	200778
2386	TEREN SALCAMILOR 11, DPF: 01.04.2013, DNF: 0	200779
2387	TEREN SALCAMILOR 13, DPF: 01.04.2013, DNF: 0	200780
2388	TEREN SALCAMILOR 15, DPF: 01.04.2013, DNF: 0	200781
2389	TEREN SALCAMILOR 17, DPF: 01.04.2013, DNF: 0	200782
2390	TEREN SALCAMILOR 21, DPF: 01.04.2013, DNF: 0	200783

2391	TEREN SALCAMILOR 24, DPF: 01.04.2013, DNF: 0	200784
2392	TEREN SALCAMILOR 25, DPF: 01.04.2013, DNF: 0	200785
2393	TEREN SALCAMILOR 29, DPF: 01.04.2013, DNF: 0	200786
2394	TEREN SALCAMILOR 2A, DPF: 01.04.2013, DNF: 0	200787
2395	TEREN SALCAMILOR 2B, DPF: 01.04.2013, DNF: 0	200788
2396	TEREN SALCAMILOR 31, DPF: 01.04.2013, DNF: 0	200789
2397	TEREN SALCAMILOR 4, DPF: 01.04.2013, DNF: 0	200790
2398	TEREN SALCAMILOR LOT 32, DPF: 01.04.2013, DNF: 0	200791
2399	TEREN SALCAMILOR LOT 37, DPF: 01.04.2013, DNF: 0	200792
2400	TEREN SALCAMILOR NR. 19, DPF: 01.04.2013, DNF: 0	200793
2401	TEREN SALCAMILOR 1 LOT 141, DPF: 01.04.2013, DNF: 0	200794
2402	TEREN SALCAMILOR 3 LOT 142, DPF: 01.04.2013, DNF: 0	200795
2403	TEREN SALCAMILOR 4, DPF: 01.04.2013, DNF: 0	200796
2404	TEREN SALCAMILOR 5, DPF: 01.04.2013, DNF: 0	200797
2405	TEREN SECICAR FRANTZ 21, DPF: 01.02.2013, DNF: 0	200798
2406	TEREN SILOZULUI, DPF: 01.04.2013, DNF: 0	200799
2407	TEREN SILOZULUI, DPF: 01.04.2013, DNF: 0	200800
2408	TEREN SILOZULUI BARACA 29, DPF: 01.02.2013, DNF: 0	200801
2409	TEREN SILOZULUI BARACA 30, DPF: 01.02.2013, DNF: 0	200802
2410	TEREN SILOZULUI BARACA 30, DPF: 01.02.2013, DNF: 0	200803
2411	TEREN SILOZULUI BARACA 30, DPF: 01.02.2013, DNF: 0	200804
2412	TEREN SILOZULUI BARACA 30, DPF: 01.02.2013, DNF: 0	200805
2413	TEREN SILOZULUI BARACA 30, DPF: 01.02.2013, DNF: 0	200806
2414	TEREN SILOZULUI BARACA 37, SI 38	200807
	STRADA SILOZULUI, BARACA 37 A; CURTE - 60MP; SL:23,66 MP	5556309
	STRADA SILOZULUI, BARACA 37 B; CURTE - 100MP; SL:36 MP	5556310
	STRADA SILOZULUI, BARACA 37 C ; SL:12,88MP	5556311
	STRADA SILOZULUI, BARACA 37 D; CURTE -30 MP; SL:31,92MP	5556312
	STRADA SILOZULUI, BARACA 37 E; CURTE - 32MP; SL:25,86 MP	5556313
	STRADA SILOZULUI, BARACA 37 F ; ; SL:8,33 MP	5556314
	STRADA SILOZULUI, BARACA 37 H ; ; SL:21 MP	5556315
	STRADA SILOZULUI, BARACA 37 I; CURTE - 170MP; SL:23 MP	200095
	STRADA SILOZULUI, BARACA 37 J; CURTE - 30MP; SL:32 MP	5556316
	STRADA SILOZULUI, BARACA 37 K; CURTE - 23,20MP; SL:33,84 MP	5556317
	STRADA SILOZULUI, BARACA 37 L; CURTE - 283MP; SL:58 MP	5556318
	STRADA SILOZULUI, BARACA 37 M; CURTE - 32MP; SL:14,21 MP	5556319
	STRADA SILOZULUI, BARACA 38 A; SL:29,23MP	5556344
STRADA SILOZULUI, BARACA 38 B; SL:28,40 MP	5556345	
STRADA SILOZULUI, BARACA 38 C; SL:20,06 MP	5556346	
STRADA SILOZULUI, BARACA 38D; CURTE - 100MP; SL:28,4 MP	5556347	
2415	TEREN SILOZULUI FN, DPF: 01.02.2013, DNF: 0	200808
2416	TEREN SILOZULUI FN, DPF: 01.02.2013, DNF: 0	200809
2417	TEREN SILOZULUI FN, DPF: 01.02.2013, DNF: 0	200810
2418	TEREN SILOZULUI FN, DPF: 01.02.2013, DNF: 0	200811

2419	TEREN SILOZULUI NR. 32 E, DPF: 01.04.2013, DNF: 0	200812
2420	TEREN SILOZULUI NR. 32 F, DPF: 01.04.2013, DNF: 0	200813
2421	TEREN SIRETULUI, DPF: 01.04.2013, DNF: 0	200814
2422	TEREN SOIMILOR 1, DPF: 01.02.2013, DNF: 0	200815
2423	TEREN STR. LUMINII NR 14 S=42 MP MEDGIDIA, DPF: 01.07.2017, DNF: 0	200816
2424	TEREN STR. TRIUMFULUI NR.6 S=360MP, DPF: 30.11.2015, DNF: 0	200817
2425	TEREN STR. VANATORILOR S=306MP, DPF: 01.07.2017, DNF: 0	200818
2426	TEREN STR. VANTULUI NR.10 MEDGIDIA, S=36MP, DPF: 31.08.2016, DNF: 0	200819
2427	TEREN STR. ARTARILOR LOT 314 S= 259MP, DPF: 30.11.2015, DNF: 0	200820
2428	TEREN STR. ARTARILOR LOT97 S=280MP, DPF: 30.11.2015, DNF: 0	200821
2429	TEREN STR. ARTARILOR NR.37 LOT 98 S=300MP, DPF: 30.11.2015, DNF: 0	200822
2430	TEREN STR. DEZROBIRII NR.60 LOT 3 S=300MP, DPF: 30.11.2015, DNF: 0	200823
2431	TEREN STR. GRIVITEI NR.57 S-40 MP MEDGIDIA, DPF: 27.04.2017, DNF: 0	200824
2432	TEREN STR. ION CREANGA ,NR.33 S- 170MP, DPF: 27.04.2017, DNF: 0	200825
2433	TEREN STR. ION VODA NR.4 BIS MEDGIDIA, DPF: 07.12.2015, DNF: 0	200826
2434	TEREN STR. MOLDOVEI NR.27 MEDGIDIA , S=23 MP, DPF: 24.05.2017, DNF: 0	200828
2435	TEREN STR. MOLIZILOR NR.2 LOT 148 S=498MP, DPF: 30.11.2015, DNF: 0	200829
2436	TEREN STR. NUCILOR LOT 100 S=299MP, DPF: 30.11.2015, DNF: 0	200830
2437	TEREN STR. NUCILOR LOT 102 S= 299MP NR.36, DPF: 30.11.2015, DNF: 0	200831
2438	TEREN STR. NUCILORLOT 101 S=299MP, DPF: 30.11.2015, DNF: 0	200832
2439	TEREN STR. OITUZ .NR.38 S-96MP MEDGIDIA, DPF: 27.04.2017, DNF: 0	200833
2440	TEREN STR. OITUZ NR.34A S=50MP MEDGIDIA4, DPF: 11.01.2016, DNF: 0	200834
2441	TEREN STR. PESTERII NR.56 S= 300MP, DPF: 30.11.2015, DNF: 0	200835
2442	TEREN STR. POPORULUI FN S=26MP, DPF: 01.07.2017, DNF: 0	200836
2443	TEREN STR. POPORULUI NR.2 MEDGIDIA S=3765 MP, DPF: 05.10.2016, DNF: 0	200837
2444	TEREN STR. REPUBLICII FN PEPINIERA, DPF: 30.07.2017, DNF: 0	200839
2445	TEREN STR. SOIMILOR NR.7 S=235,10MP, DPF: 30.11.2015, DNF: 0	200840
2446	TEREN STR. TEILOR NR.52 LOT 303 S=419MP, DPF: 30.11.2015, DNF: 0	200841
2447	TEREN STR. VIORELELOR NR.13LOT 34 S=368 MP, DPF: 30.11.2015, DNF: 0	200842
2448	TEREN STR. VIORELELOR NR.39 LOT 22 S=309MP, DPF: 30.11.2015, DNF: 0	200843
2449	TEREN STR. JIULUI NR.15A MEDGIDIA , S-72 MP, DPF: 27.04.2017, DNF: 0	200844
2450	TEREN STR. PESTERII NR.57 LOT 124 S=300MP, DPF: 30.11.2015, DNF: 0	200845
2451	TEREN TEILOR LOT 501 , DPF: 30.11.2015, DNF: 0	200846
2452	TEREN VALEA DACILOR LOT 43 S=977MP, DPF: 30.11.2015, DNF: 0	200847
2453	TEREN T VLADIMIRESCU 2, DPF: 01.02.2013, DNF: 0	200848
2454	TEREN TABACARIEI 7A, DPF: 01.02.2013, DNF: 0	200849
2455	TEREN TEILOR LOT 534, DPF: 01.02.2013, DNF: 0	200850
2456	TEREN TEILOR 22, DPF: 01.04.2013, DNF: 0	200851
2457	TEREN TEILOR 28, DPF: 01.04.2013, DNF: 0	200852
2458	TEREN TEILOR 30, DPF: 01.04.2013, DNF: 0	200853

2459	TEREN TEILOR 32, DPF: 01.04.2013, DNF: 0	200854
2460	TEREN TEILOR 34, DPF: 01.04.2013, DNF: 0	200855
2461	TEREN TEILOR 36, DPF: 01.04.2013, DNF: 0	200856
2462	TEREN TEILOR 38, DPF: 01.04.2013, DNF: 0	200857
2463	TEREN TEILOR 3A, DPF: 01.04.2013, DNF: 0	200858
2464	TEREN TEILOR 40, DPF: 01.04.2013, DNF: 0	200859
2465	TEREN TEILOR 42, DPF: 01.04.2013, DNF: 0	200860
2466	TEREN TEILOR 44, DPF: 01.04.2013, DNF: 0	200861
2467	TEREN TEILOR 5, DPF: 01.04.2013, DNF: 0	200862
2468	TEREN TEILOR 50, DPF: 01.04.2013, DNF: 0	200863
2469	TEREN TEILOR 52, DPF: 01.04.2013, DNF: 0	200864
2470	TEREN TEILOR 52A, DPF: 01.04.2013, DNF: 0	200865
2471	TEREN TEILOR 54, DPF: 01.04.2013, DNF: 0	200866
2472	TEREN TEILOR 60, DPF: 01.04.2013, DNF: 0	200867
2473	TEREN TEILOR 62, DPF: 01.04.2013, DNF: 0	200868
2474	TEREN TEILOR 66, DPF: 01.04.2013, DNF: 0	200869
2475	TEREN TEILOR 68 LOT 46, DPF: 01.04.2013, DNF: 0	200870
2476	TEREN TEILOR 8 LOT 501 A, DPF: 01.04.2013, DNF: 0	200871
2477	TEREN TEILOR 9, DPF: 01.04.2013, DNF: 0	200872
2478	TEREN TEILOR LOT 274, DPF: 01.04.2013, DNF: 0	200873
2479	TEREN TEILOR LOT 510, DPF: 01.02.2013, DNF: 0	200874
2480	TEREN TEILOR LOT 512, DPF: 01.02.2013, DNF: 0	200875
2481	TEREN TEILOR LOT 514, DPF: 01.02.2013, DNF: 0	200876
2482	TEREN TEILOR LOT 516, DPF: 01.02.2013, DNF: 0	200877
2483	TEREN TEILOR LOT 518, DPF: 01.02.2013, DNF: 0	200878
2484	TEREN TEILOR LOT 520, DPF: 01.02.2013, DNF: 0	200879
2485	TEREN TEILOR LOT 522, DPF: 01.02.2013, DNF: 0	200880
2486	TEREN TEILOR LOT 524, DPF: 01.02.2013, DNF: 0	200881
2487	TEREN TEILOR LOT 526, DPF: 01.02.2013, DNF: 0	200882
2488	TEREN TEILOR LOT 528, DPF: 01.02.2013, DNF: 0	200883
2489	TEREN TEILOR LOT 530, DPF: 01.02.2013, DNF: 0	200884
2490	TEREN TEILOR LOT 532, DPF: 01.02.2013, DNF: 0	200885
2491	TEREN TEILOR LOT 536, DPF: 01.02.2013, DNF: 0	200886
2492	TEREN TEILOR LOT 538, DPF: 01.02.2013, DNF: 0	200887
2493	TEREN TEILOR LOT 540, DPF: 01.02.2013, DNF: 0	200888
2494	TEREN TEILOR LOT 542, DPF: 01.02.2013, DNF: 0	200889
2495	TEREN TEILOR LOT 544, DPF: 01.02.2013, DNF: 0	200890
2496	TEREN TEILOR LOT300, DPF: 01.04.2013, DNF: 0	200891
2497	TEREN TEILOR NR. 26, DPF: 01.04.2013, DNF: 0	200892
2498	TEREN TEILOR NR. 44, DPF: 01.04.2013, DNF: 0	200893
2499	TEREN TEILOR NR. 48, DPF: 01.04.2013, DNF: 0	200894
2500	TEREN TEILOR NR. 54, DPF: 01.04.2013, DNF: 0	200895
2501	TEREN TEILOR NR. 58, DPF: 01.04.2013, DNF: 0	200896
2502	TEREN TEILOR NR. 64, DPF: 01.04.2013, DNF: 0	200897
2503	TEREN TENIS LANGA KARLLO SI ROMPETROL, DPF: 01.04.2013, DNF: 0	200898

2504	TEREN THEODOR AMAN 42, DPF: 01.02.2013, DNF: 0	200899
2505	TEREN TINERETULUI 39A, DPF: 01.02.2013, DNF: 0	200900
2506	TEREN TUDOR ARGHEZI FN, DPF: 01.02.2013, DNF: 0	200901
2507	TEREN TUDOR VLADIMIRESCU 41B, DPF: 01.02.2013, DNF: 0	200902
2508	TEREN TUDOR VLADIMIRESCU 8A, DPF: 01.02.2013, DNF: 0	200903
2509	TEREN TUDOR VLADIMIRESCU FN, DPF: 01.02.2013, DNF: 0	200904
2510	TEREN TUDOR VLADIMIRESCU FN, DPF: 01.02.2013, DNF: 0	200905
2511	TEREN TUDOR VLADIMIRESCU FN, DPF: 01.02.2013, DNF: 0	200906
2512	TEREN TUDOR VLADIMIRESCU FN, DPF: 01.02.2013, DNF: 0	200907
2513	TEREN TUDOR VLADIMIRESCU FN, DPF: 01.02.2013, DNF: 0	200908
2514	TEREN TUDOR VLADIMIRESCU FN, DPF: 01.02.2013, DNF: 0	200909
2515	TEREN TUDOR VLADIMIRESCU FN, DPF: 01.02.2013, DNF: 0	200910
2516	TEREN ULMILOR 8, DPF: 01.04.2013, DNF: 0	200911
2517	TEREN ULMILOR 10, DPF: 01.04.2013, DNF: 0	200912
2518	TEREN ULMILOR 11, DPF: 01.04.2013, DNF: 0	200913
2519	TEREN ULMILOR 15, DPF: 01.04.2013, DNF: 0	200914
2520	TEREN ULMILOR 16, DPF: 01.04.2013, DNF: 0	200915
2521	TEREN ULMILOR 17, DPF: 01.04.2013, DNF: 0	200916
2522	TEREN ULMILOR 18, DPF: 01.04.2013, DNF: 0	200917
2523	TEREN ULMILOR 19, DPF: 01.04.2013, DNF: 0	200918
2524	TEREN ULMILOR 2, DPF: 01.04.2013, DNF: 0	200919
2525	TEREN ULMILOR 23, DPF: 01.04.2013, DNF: 0	200920
2526	TEREN ULMILOR 25, DPF: 01.04.2013, DNF: 0	200921
2527	TEREN ULMILOR 30, DPF: 01.04.2013, DNF: 0	200922
2528	TEREN ULMILOR 4, DPF: 01.04.2013, DNF: 0	200923
2529	TEREN ULMILOR 40, DPF: 01.04.2013, DNF: 0	200924
2530	TEREN ULMILOR 42, DPF: 01.04.2013, DNF: 0	200925
2531	TEREN ULMILOR 44, DPF: 01.04.2013, DNF: 0	200926
2532	TEREN ULMILOR 7, DPF: 01.04.2013, DNF: 0	200927
2533	TEREN ULMILOR 9, DPF: 01.04.2013, DNF: 0	200928
2534	TEREN ULMILOR 12, DPF: 01.04.2013, DNF: 0	200929
2535	TEREN ULMILOR 14, DPF: 01.04.2013, DNF: 0	200930
2536	TEREN ULMILOR 21, DPF: 01.04.2013, DNF: 0	200931
2537	TEREN ULMILOR 6, DPF: 01.04.2013, DNF: 0	200932
2538	TEREN ULMILOR 13, DPF: 01.04.2013, DNF: 0	200933
2539	TEREN VALEA DACILOR MEDGIDIEI HCL73/28.09.2016, DPF: 01.04.2013, DNF: 0	200934
2540	TEREN VAI 16, DPF: 01.04.2013, DNF: 0	200935
2541	TEREN VAI 16A, DPF: 01.04.2013, DNF: 0	200936
2542	TEREN VAI 18, DPF: 01.04.2013, DNF: 0	200937
2543	TEREN VAI 20, DPF: 01.04.2013, DNF: 0	200938
2544	TEREN VAI 22, DPF: 01.04.2013, DNF: 0	200939
2545	TEREN VAI 24, DPF: 01.04.2013, DNF: 0	200940
2546	TEREN VAI 30, DPF: 01.04.2013, DNF: 0	200941
2547	TEREN VAI 32, DPF: 01.02.2013, DNF: 0	200942
2548	TEREN VAI 45, DPF: 01.04.2013, DNF: 0	200943

2549	TEREN VAII 47A, DPF: 01.04.2013, DNF: 0	200944
2550	TEREN VAII 49A, DPF: 01.04.2013, DNF: 0	200945
2551	TEREN VAII 51, DPF: 01.04.2013, DNF: 0	200946
2552	TEREN VAII 53, DPF: 01.04.2013, DNF: 0	200947
2553	TEREN VAII 55, DPF: 01.04.2013, DNF: 0	200948
2554	TEREN VAII 57, DPF: 01.04.2013, DNF: 0	200949
2555	TEREN VAII 59, DPF: 01.04.2013, DNF: 0	200950
2556	TEREN VAII 61, DPF: 01.04.2013, DNF: 0	200951
2557	TEREN VAII 28, DPF: 01.04.2013, DNF: 0	200952
2558	TEREN VALEA DACILOR STR.RECOLTEI, DPF: 01.02.2013, DNF: 0	200953
2559	TEREN VALEA DACILOR MEDGIDIEI NR.51, DPF: 01.04.2013, DNF: 0	200954
2560	TEREN VALEA DACILOR BERZEI NR.58, DPF: 01.04.2013, DNF: 0	200955
2561	TEREN VALEA DACILOR BERZEI NR.50 LOT 54, DPF: 01.04.2013, DNF: 0	200956
2562	TEREN VALEA DACILOR BERZEI LOT 25, DPF: 01.04.2013, DNF: 0	200957
2563	TEREN VALEA DACILOR BERZEI LOT 22, DPF: 01.04.2013, DNF: 0	200958
2564	TEREN VALEA DACILOR BERZEI NR.42 LOT 46, DPF: 01.04.2013, DNF: 0	200959
2565	TEREN VALEA DACILOR BERZEI LOT 55, DPF: 01.04.2013, DNF: 0	200960
2566	TEREN VALEA DACILOR BERZEI 6A, DPF: 01.04.2013, DNF: 0	200961
2567	TEREN VALEA DACILOR BERZEI 10A, DPF: 01.04.2013, DNF: 0	200962
2568	TEREN VALEA DACILOR BERZEI 14, DPF: 01.04.2013, DNF: 0	200963
2569	TEREN VALEA DACILOR BERZEI 2 LOT 33, DPF: 01.04.2013, DNF: 0	200964
2570	TEREN VALEA DACILOR BERZEI 20 LOT 21, DPF: 01.04.2013, DNF: 0	200965
2571	TEREN VALEA DACILOR BERZEI 22, DPF: 01.04.2013, DNF: 0	200966
2572	TEREN VALEA DACILOR BERZEI 24, DPF: 01.04.2013, DNF: 0	200967
2573	TEREN VALEA DACILOR BERZEI 26 LOT B, DPF: 01.04.2013, DNF: 0	200968
2574	TEREN VALEA DACILOR BERZEI 28, DPF: 01.04.2013, DNF: 0	200969
2575	TEREN VALEA DACILOR BERZEI 30A, DPF: 01.04.2013, DNF: 0	200970
2576	TEREN VALEA DACILOR BERZEI 32, DPF: 01.04.2013, DNF: 0	200971
2577	TEREN VALEA DACILOR BERZEI 32 LOT 6, DPF: 01.04.2013, DNF: 0	200972
2578	TEREN VALEA DACILOR BERZEI 34 A, DPF: 01.04.2013, DNF: 0	200973
2579	TEREN VALEA DACILOR BERZEI 36, DPF: 01.04.2013, DNF: 0	200974
2580	TEREN VALEA DACILOR BERZEI 40, DPF: 01.04.2013, DNF: 0	200975
2581	TEREN VALEA DACILOR BERZEI 44, DPF: 01.04.2013, DNF: 0	200976
2582	TEREN VALEA DACILOR BERZEI 46, DPF: 01.04.2013, DNF: 0	200977
2583	TEREN VALEA DACILOR BERZEI 48, DPF: 01.04.2013, DNF: 0	200978
2584	TEREN VALEA DACILOR BERZEI 6 LOT 34, DPF: 01.04.2013, DNF: 0	200979
2585	TEREN VALEA DACILOR BERZEI 8 LOT 39, DPF: 01.04.2013, DNF: 0	200980
2586	TEREN VALEA DACILOR DRUM NR.3 LOT 2, DPF: 01.04.2013, DNF: 0	200981
2587	TEREN VALEA DACILOR DRUM JUDETEAN NR. 5 , DPF: 01.04.2013, DNF: 0	200982
2588	TEREN VALEA DACILOR DRUM JUDETEAN NR. 1, DPF: 01.04.2013, DNF: 0	200983
2589	TEREN VALEA DACILOR GARII 4 B, DPF: 01.04.2013, DNF: 0	200984
2590	TEREN VALEA DACILOR GARII 4A, DPF: 01.04.2013, DNF: 0	200985

2591	TEREN VALEA DACILOR GARII 4D, DPF: 01.04.2013, DNF: 0	200986
2592	TEREN VALEA DACILOR LOT 16, DPF: 01.04.2013, DNF: 0	200987
2593	TEREN VALEA DACILOR LOT 31, DPF: 01.04.2013, DNF: 0	200988
2594	TEREN VALEA DACILOR LOT 35, DPF: 01.04.2013, DNF: 0	200989
2595	TEREN VALEA DACILOR LOT 37, DPF: 01.04.2013, DNF: 0	200990
2596	TEREN VALEA DACILOR LOT 3A, DPF: 01.04.2013, DNF: 0	200991
2597	TEREN VALEA DACILOR MEDGIDIEI NR.1 LOT 40 , DPF: 01.04.2013, DNF: 0	200992
2598	TEREN VALEA DACILOR LOT 44, DPF: 01.04.2013, DNF: 0	200993
2599	TEREN VALEA DACILOR LOT 47A, DPF: 01.04.2013, DNF: 0	200994
2600	TEREN VALEA DACILOR LOT 53, DPF: 01.04.2013, DNF: 0	200995
2601	TEREN VALEA DACILOR LOT 59, DPF: 01.02.2013, DNF: 0	200996
2602	TEREN VALEA DACILOR LOT 62, DPF: 01.02.2013, DNF: 0	200997
2603	TEREN VALEA DACILOR MEDGIDIEI NR. 19 LOT 20, DPF: 01.04.2013, DNF: 0	200998
2604	TEREN VALEA DACILOR MEDGIDIEI, DPF: 01.04.2013, DNF: 0	200999
2605	TEREN VALEA DACILOR MEDGIDIEI NR.29 LOT 11, DPF: 01.04.2013, DNF: 0	201000
2606	TEREN VALEA DACILOR MEDGIDIEI NR.39 LOT 42, DPF: 01.04.2013, DNF: 0	201001
2607	TEREN VALEA DACILOR MEDGIDIEI NR.11 LOT 28, DPF: 01.04.2013, DNF: 0	201002
2608	TEREN VALEA DACILOR MEDGIDIEI NR.3 LOT 36, DPF: 01.04.2013, DNF: 0	201003
2609	TEREN VALEA DACILOR MEDGIDIEI NR.25 LOT 14, DPF: 01.04.2013, DNF: 0	201004
2610	TEREN VALEA DACILOR MEDGIDIEI NR.35 LOT 4, DPF: 01.04.2013, DNF: 0	201005
2611	TEREN VALEA DACILOR MEDGIDIEI N. 7 LOT 32, DPF: 01.04.2013, DNF: 0	201006
2612	TEREN VALEA DACILOR MEDGIDIEI NR. 15, DPF: 01.04.2013, DNF: 0	201007
2613	TEREN VALEA DACILOR MEDGIDIEI NR.47 LOT 52, DPF: 01.04.2013, DNF: 0	201008
2614	TEREN VALEA DACILOR MEDGIDIEI LOT 57 , DPF: 01.04.2013, DNF: 0	201009
2615	TEREN VALEA DACILOR MEDGIDIEI 21 A LOT 18, DPF: 01.04.2013, DNF: 0	201010
2616	TEREN VALEA DACILOR MEDGIDIEI 41 LOT 43, DPF: 01.04.2013, DNF: 0	201011
2617	TEREN VALEA DACILOR MEDGIDIEI 53, DPF: 01.04.2013, DNF: 0	201012
2618	TEREN VALEA DACILOR BERZEI NR.4 LOT 37 S=945M, DPF: 30.11.2015, DNF: 0	201013
2619	TEREN VANATORILOR, DPF: 01.04.2013, DNF: 0	201014
2620	TEREN VANATORILOR 17, DPF: 01.02.2013, DNF: 0	201015
2621	TEREN VANATORILOR NR. 1, DPF: 01.04.2013, DNF: 0	201016
2622	TEREN CALE ACCES VANATORILOR NR. 1, DPF: 01.04.2013, DNF: 0	201017
2623	TEREN VASILE LUPU 15, DPF: 01.02.2013, DNF: 0	201018
2624	TEREN VICTORIEI 1, DPF: 01.02.2013, DNF: 0	201019
2625	TEREN VIILOR 23B, DPF: 01.02.2013, DNF: 0	201020
2626	TEREN VIILOR 40, DPF: 01.02.2013, DNF: 0	201021
2627	TEREN VIORELELOR 1, DPF: 01.04.2013, DNF: 0	201022
2628	TEREN VIORELELOR 11, DPF: 01.04.2013, DNF: 0	201023
2629	TEREN VIORELELOR 23, DPF: 01.04.2013, DNF: 0	201024
2630	TEREN VIORELELOR 27, DPF: 01.04.2013, DNF: 0	201025
2631	TEREN VIORELELOR 29, DPF: 01.04.2013, DNF: 0	201026
2632	TEREN VIORELELOR 2B, DPF: 01.04.2013, DNF: 0	201027

2633	TEREN VIORELELOR 2H, DPF: 01.04.2013, DNF: 0	201028
2634	TEREN VIORELELOR 35, DPF: 01.04.2013, DNF: 0	201029
2635	TEREN VIORELELOR 41, DPF: 01.04.2013, DNF: 0	201030
2636	TEREN VIORELELOR 43, DPF: 01.04.2013, DNF: 0	201031
2637	TEREN VIORELELOR 45, DPF: 01.04.2013, DNF: 0	201032
2638	TEREN VIORELELOR 47, DPF: 01.04.2013, DNF: 0	201033
2639	TEREN VIORELELOR 49, DPF: 01.04.2013, DNF: 0	201034
2640	TEREN VIORELELOR 51, DPF: 01.04.2013, DNF: 0	201035
2641	TEREN VIORELELOR 53, DPF: 01.04.2013, DNF: 0	201036
2642	TEREN VIORELELOR 55, DPF: 01.04.2013, DNF: 0	201037
2643	TEREN VIORELELOR 57, DPF: 01.04.2013, DNF: 0	201038
2644	TEREN VIORELELOR 59 NR.39, DPF: 01.04.2013, DNF: 0	201039
2645	TEREN VIORELELOR 61, DPF: 01.04.2013, DNF: 0	201040
2646	TEREN VIORELELOR 65, DPF: 01.04.2013, DNF: 0	201041
2647	TEREN VIORELELOR 65A, DPF: 01.04.2013, DNF: 0	201042
2648	TEREN VIORELELOR 77, DPF: 01.04.2013, DNF: 0	201043
2649	TEREN VIORELELOR 83, DPF: 01.04.2013, DNF: 0	201044
2650	TEREN VIORELELOR 87, DPF: 01.04.2013, DNF: 0	201045
2651	TEREN VIORELELOR 89, DPF: 01.04.2013, DNF: 0	201046
2652	TEREN VIORELELOR 99, DPF: 01.04.2013, DNF: 0	201047
2653	TEREN VIORELELOR LOT 23, DPF: 01.04.2013, DNF: 0	201048
2654	TEREN VIORELELOR LOT 26 NR.31, DPF: 01.04.2013, DNF: 0	201049
2655	TEREN VIORELELOR LOT 32, DPF: 01.04.2013, DNF: 0	201050
2656	TEREN VIORELELOR LOT 33, DPF: 01.04.2013, DNF: 0	201051
2657	TEREN VIORELELOR LOT 37, DPF: 01.04.2013, DNF: 0	201052
2658	TEREN VIORELELOR LOT 4, DPF: 01.04.2013, DNF: 0	201053
2659	TEREN VIORELELOR LOT 52, DPF: 01.04.2013, DNF: 0	201054
2660	TEREN VIORELELOR LOT 55, DPF: 01.04.2013, DNF: 0	201055
2661	TEREN VIORELELOR LOT 57 NR.5, DPF: 01.04.2013, DNF: 0	201056
2662	TEREN VIORELELOR LOT 65, DPF: 01.04.2013, DNF: 0	201057
2663	TEREN VIORELELOR LOT 87, DPF: 01.04.2013, DNF: 0	201058
2664	TEREN VIORELELOR LOT 88, DPF: 01.04.2013, DNF: 0	201059
2665	TEREN VIORELELOR LOT 93, DPF: 01.04.2013, DNF: 0	201060
2666	TEREN VIORELELOR LOT 96, DPF: 01.04.2013, DNF: 0	201061
2667	TEREN VIORELELOR LOT 5, DPF: 01.04.2013, DNF: 0	201062
2668	TEREN VIORELELOR LOT 100, DPF: 01.04.2013, DNF: 0	201063
2669	TEREN VIORELELOR LOT 29, DPF: 01.04.2013, DNF: 0	201064
2670	TEREN VIORELELOR LOT 95, DPF: 01.04.2013, DNF: 0	201065
2671	TEREN VIORELELOR LOT 99, DPF: 01.04.2013, DNF: 0	201066
2672	TEREN VIORELELOR 21, DPF: 01.04.2013, DNF: 0	201067
2673	TEREN VIORELELOR NR. 101, DPF: 01.04.2013, DNF: 0	201068
2674	TEREN VIORELELOR NR. 33, DPF: 01.04.2013, DNF: 0	201069
2675	TEREN VIORELELOR NR. 75, DPF: 01.04.2013, DNF: 0	201070
2676	TEREN VIORELELOR NR. 9, DPF: 01.04.2013, DNF: 0	201071
2677	TEREN VIORELELOR NR. 91, DPF: 01.04.2013, DNF: 0	201072
2678	TEREN VIORELELOR LOT 89, DPF: 01.04.2013, DNF: 0	201073

2679	TEREN VISINILOR 1, DPF: 01.04.2013, DNF: 0	201074
2680	TEREN VISINILOR 11, DPF: 01.04.2013, DNF: 0	201075
2681	TEREN VISINILOR 12, DPF: 01.04.2013, DNF: 0	201076
2682	TEREN VISINILOR 13, DPF: 01.04.2013, DNF: 0	201077
2683	TEREN VISINILOR 16, DPF: 01.04.2013, DNF: 0	201078
2684	TEREN VISINILOR 17, DPF: 01.04.2013, DNF: 0	201079
2685	TEREN VISINILOR 20, DPF: 01.04.2013, DNF: 0	201080
2686	TEREN VISINILOR 3, DPF: 01.04.2013, DNF: 0	201081
2687	TEREN VISINILOR 5, DPF: 01.04.2013, DNF: 0	201082
2688	TEREN VISINILOR 9, DPF: 01.04.2013, DNF: 0	201083
2689	TEREN VISINILOR FN, DPF: 01.04.2013, DNF: 0	201084
2690	TEREN VISINILOR 9, DPF: 01.04.2013, DNF: 0	201085
2691	TEREN VISINILOR 15, DPF: 01.04.2013, DNF: 0	201086
2692	TEREN ZONA B, DPF: 01.04.2013, DNF: 0	201087
2693	TEREN ZONA B, DPF: 01.04.2013, DNF: 0	201088
2694	TEREN VALEA DACILOR Garii NR.4 C, DPF: 01.04.2013, DNF: 0	201133
2695	MUN.MEDGIDIA, STR.INDEPENDENTEI, NR.12E, S=95MP, DPF: 01.12.2021, DNF: 0	5555939
2696	MUN.MEDGIDIA, STR.PESTERII, NR.60, S=7448 MP, DPF: 01.12.2021, DNF: 0	5555940
2697	MUN. MEDGIDIA, STR.ALUNILOR , NR.9, JUDET CONSTANTA S=121 MP, DPF: 01.12.2021, DNF: 0	5555944
2698	TEREN SITUAT IN INTRAVILANUL MUN. MEDGIDIA, STR. PLANTELOR NR. 6 BIS 1, LOC. REMUS OPREANU S=53 MP, DPF: 01.01.2022, DNF: 0	5555946
2699	TEREN , MUN.MEDGIDIA PARCELA CC594/2 S= 1415 MP, DPF: 01.12.2021, DNF: 0	5555953
2700	TEREN SITUAT IN INTRAVILANUL MUN.MEDGIDIA, STR. SALCAMILOR, NR. 1 S=250MP, DPF: 31.05.2022, DNF: 0	5556016
2701	TEREN SITUAT IN INTRAVILANUL MUN. MEDGIDIA, STR. VILCELELOR, NR.4, S=6187MP, DPF: 31.05.2022, DNF: 0	5556017
2702	TEREN NEPRODUCTIV 397/1, S= 0,0429 ha, DPF: 31.05.2022, DNF: 0	5556024
2703	TEREN NPRODUCTIV , 242/2, S= 1,02 ha, DPF: 31.05.2022, DNF: 0	5556025
2704	IMOBIL TEREN (INTRAVILAN) MUN.MEDGIDIA, STR. VANATORILOR, NR.21 B , S= 160 MP, DPF: 01.08.2022, DNF: 0	5556047
2705	IMOBIL DE 1856 TRONSON 3 421 MP -HCL 210/25.11.2021(EXTRAVILANUL MUNICIPIULUI MEDGIDIA, JUDET CONSTANTA), DPF: 01.12.2021, DNF: 240	5555932
2706	DRUM DE EXPLOATARE , MUN. MEDGIDIA, PARCELA DE596/1, DPF: 01.12.2021, DNF: 240	5555952
2707	DE 1059, S=0,2024 ha, DPF: 31.05.2022, DNF: 240	5556018
2708	DE 109/2, S=0,8183 ha, DPF: 31.05.2022, DNF: 240	5556019
2709	DE 41, S=0,2767 ha, DPF: 31.05.2022, DNF: 240	5556020
2710	DE 188/1, S=0,220 ha, DPF: 31.05.2022, DNF: 240	5556021
2711	DE 109/1, S= 0,4052 ha, DPF: 31.05.2022, DNF: 240	5556022
2712	DE 242/1, S=0,3231 ha, DPF: 31.05.2022, DNF: 240	5556023
2713	APARTAMENT INDEPENDENTEI NR. 52, BL. 52 AP. 17, DPF: 01.11.2012, DNF: 480	200004
2714	APARTAMENT LUPENI NR. 22, BL. B3 AP. 18, DPF: 02.11.2012, DNF: 480	200005
2715	APARTAMENT RAHOVEI NR. 56, BL. R2 AP. 19, DPF: 01.11.2012, DNF: 480	200006
2716	APARTAMENT LUPENI, BL. C3 AP. 23, DPF: 01.11.2012, DNF: 480	200007
2717	APARTAMENT LUPENI, BL. C2 AP. 69, DPF: 01.11.2012, DNF: 480	200008
2718	APARTAMENT PODGORIILOR NR. 11, BL. O AP. 8, DPF: 01.11.2012, DNF: 480	200009

2719	APARTAMENT POPORULUI, BL. 6 AP.1, DPF: 01.11.2012, DNF: 480	200010
2720	APARTAMENT PODGORIILOR NR.19, BL. P AP.10, DPF: 01.11.2012, DNF: 480	200011
2721	APARTAMENT PODGORIILOR, BL. VS4 AP.10, DPF: 01.11.2012, DNF: 480	200012
2722	APARTAMENT INDEPENDENTEI, BL. A9 AP.15, DPF: 01.11.2012, DNF: 480	200013
2723	APARTAMENT INDEPENDENTEI NR. 69B, BL. A7 AP.18, DPF: 01.11.2012, DNF: 480	200014
2724	APARTAMENT INDEPENDENTEI, BL. A4 AP.21, DPF: 01.11.2012, DNF: 480	200015
2725	APARTAMENT INDEPENDENTEI NR. 71B, BL. A5 AP.22, DPF: 01.11.2012, DNF: 480	200016
2726	APARTAMENT LUPENI, BL. C2 AP.23, DPF: 01.11.2012, DNF: 480	200017
2727	APARTAMENT DEZROBIRII NR. 2, BL. 1 AP. 28 , DPF: 01.11.2012, DNF: 480	200018
2728	APARTAMENT SPITALULUI NR. 4, BL. S2 AP.3, DPF: 01.11.2012, DNF: 480	200019
2729	APARTAMENT LUPENI, BL. C2 AP.31 , DPF: 01.11.2012, DNF: 480	200020
2730	APARTAMENT RAHOVEI, BL. R11 AP.33 , DPF: 01.11.2012, DNF: 480	200021
2731	APARTAMENT LUPENI, BL. C2 AP.7, DPF: 01.11.2012, DNF: 480	200022
2732	APARTAMENT REPUBLICII NR. 97, BL. G0 AP. 1, DPF: 01.06.2003, DNF: 480	200023
2733	APARTAMENT REPUBLICII NR. 97, BL. G0 AP. 18, DPF: 01.06.2003, DNF: 480	200024
2734	BARACA 1 CIOCARLIEI (7 BUC), DPF: 01.11.2012, DNF: 480	200085
2735	BARACA 1 JIULUI (4BUC), DPF: 01.06.1950, DNF: 480	200086
	STR. JIULUI BARACA 1, AP.1+AP. 3 SL:13.09 MP +17,86MP	5556274
	STR. JIULUI BARACA 1, AP.2 SL:11.4 MP	5556275
	STR. JIULUI BARACA 1, AP.4 SL:17.86 MP	5556276
	STR. JIULUI BARACA 1, LOT 2 SL:17.86 MP	5556277
2736	BARACA 2 CIOCARLIEI (9BUC), DPF: 01.11.2012, DNF: 480	200087
2737	BARACA 2 JIULUI (10BUC), DPF: 01.11.2012, DNF: 480	200088
	STR. JIULUI BARACA 2, CAM. 1 S:13.2MP	5556278
	STR. JIULUI BARACA 2, CAM. 2 S:13.2MP	5556279
	STR. JIULUI BARACA 2, CAM. 3 S:13.2MP	5556280
	STR. JIULUI BARACA 2, CAM. 4 S:16MP	5556281
	STR. JIULUI BARACA 2, CAM. 5 S:16MP	5556282
	STR. JIULUI BARACA 2, CAM. 6 S:16MP	5556283
	STR. JIULUI BARACA 2, CAM. 7 S:16MP	5556284
	STR. JIULUI BARACA 2, CAM. 8 S:16MP	5556285
	STR. JIULUI BARACA 2, CAM. 9 S:16MP	5556286
STR. JIULUI BARACA 2, CAM. 10+11 S: 41.08MP	5556287	
2738	BARACA 28 COCORILOR (4BUC), DPF: 01.11.2012, DNF: 480	200089
2739	BARACA 29 SILOZULUI (6BUC), DPF: 01.11.2012, DNF: 480	200090
	STR. SILOZULUI BARACA 29-A CURTE 69 SL 33 MP	5556300
	STR. SILOZULUI BARACA 29-B CURTE 50 SL 39 MP	5556301
	STR. SILOZULUI BARACA 29-C SL 32,86 MP	5556302
	STR. SILOZULUI BARACA 29-D CURTE 100 SL 33 MP	5556303
	STR. SILOZULUI BARACA 29-E+F SL 33; SL 13,14 MP	5556304
2740	BARACA 30 SILOZULUI (4BUC), DPF: 01.11.2012, DNF: 480	200091
	STR. SILOZULUI BARACA 30-A, CURTE 228MP,SL 72 MP	5556305
	STR. SILOZULUI BARACA 30-B, CURTE 125MP,SL 24 MP	5556306

	STR. SILOZULUI BARACA 30-C, CURTE 466MP,SL 70 MP	5556307
	STR. SILOZULUI BARACA 30-D, CURTE 250MP,SL 22 MP	5556308
2741	BARACA 31 SILOZULUI (7BUC), DPF: 01.11.2012, DNF: 480	200092
2742	BARACA 33 SILOZULUI (3BUC), DPF: 01.11.2012, DNF: 480	200093
2743	BARACA 37 SILOZULUI (11BUC), DPF: 01.11.2012, DNF: 480	200094
2744	BARACA 37 SILOZULUI HCL164/2009, DPF: 01.11.2012, DNF: 480	200095
2745	BARACA 38 SILOZULUI (4BUC), DPF: 01.11.2012, DNF: 480	200096
2746	BARACA PAVILION 2 CFR SILOZULUI (2B), DPF: 01.11.2012, DNF: 480	200097
	STR. SILOZULUI, PAVILION 2 CFR-A CURTE 150MP, SL 42.44 MP	5556298
	STR. SILOZULUI, PAVILION 2 CFR-B CURTE 300MP, SL 43.20 MP	5556299
2747	BARACA TUDOR VLADIMIRESCU FN 41 B, DPF: 01.03.2011, DNF: 480	200098
2748	BARACA TUDOR VLADIMIRESCU FN 17, DPF: 01.03.2011, DNF: 480	200099
2749	BARACA TUDOR VLADIMIRESCU FN 53 C, DPF: 01.03.2011, DNF: 480	200100
2750	BARACA TUDOR VLADIMIRESCU FN 27 C, DPF: 01.03.2011, DNF: 480	200101
2751	BARACA TUDOR VLADIMIRESCU FN 43 B, DPF: 01.03.2011, DNF: 480	200102
2752	BLOC GIC, DPF: 01.11.2012, DNF: 480	200103
	BLOC GIC, AP. 1 S=12,93 MP	5556223
	BLOC GIC, AP. 2 S=12,93 MP	5556224
	BLOC GIC, AP. 4 S=13,48 MP	5556225
	BLOC GIC, AP. 5 S=13,48 MP	5556226
	BLOC GIC, AP. 6 S=13,48 MP	5556227
	BLOC GIC, AP. 7 S=12,93 MP	5556228
	BLOC GIC, AP.8 S=12,93 MP	5556229
	BLOC GIC, AP. 13 S=13,48 MP	5556230
	BLOC GIC, AP.14 S=12,93 MP	5556231
	BLOC GIC, AP.15 S=12,93 MP	5556232
	BLOC GIC, AP. 16 S=13,49 MP	5556233
	BLOC GIC, AP. 17 S=12,93 MP	5556234
	BLOC GIC, AP.18 S= 12,93MP	5556235
	BLOC GIC, AP. 19 S= 12,93MP	5556236
	BLOC GIC, AP.21 S=12,93 MP	5556237
	BLOC GIC, AP. 24 S= 13,51MP	5556238
	BLOC GIC, AP. 27 S=12,93 MP	5556239
	BLOC GIC, AP.30 S=13,48 MP	5556240
	BLOC GIC, AP. 31 S=12,93 MP	5556241
	BLOC GIC, AP.33 S=12,93 MP	5556242
	BLOC GIC, AP.34 S=12,93 MP	5556243
	BLOC GIC, AP.35 S=12,93 MP	5556244
	BLOC GIC, AP. 36 S=13,58 MP	5556245
	BLOC GIC, AP. 37 S=13,48 MP	5556246
BLOC GIC, AP. 38 S=12,93 MP	5556247	
BLOC GIC, AP. 39 S=12,98 MP	5556248	
BLOC GIC, AP. 41 S=13,48 MP	5556249	
BLOC GIC, AP.43 S=13,48 MP	5556250	

	BLOC GIC, AP.45 S=12,93 MP	5556251
	BLOC GIC, AP.47 S=13,48 MP	5556252
	BLOC GIC, AP.48 S=13,48 MP	5556253
	BLOC GIC, AP.49 S=12,98 MP	5556254
	BLOC GIC, AP.50 S=12,93 MP	5556255
	BLOC GIC, AP.53 S=13,48 MP	5556256
	BLOC GIC, AP.54 S=13,48 MP	5556257
	BLOC GIC, AP.55 S=12,93 MP	5556258
	BLOC GIC, AP.56 S=13,58 MP	5556259
	BLOC GIC, AP. 57 S= 12,93 MP	5556260
	BLOC GIC, AP.73 S= 13,48 MP	5556261
	BLOC GIC, AP.74 S= 12,98 MP	5556262
	BLOC GIC, AP.76 S=12,93 MP	5556263
	BLOC GIC, AP.77 S=13,48 MP	5556264
	BLOC GIC, AP.79 S=12,98 MP	5556265
	BLOC GIC, AP.80 S=13,48 MP	5556266
	BLOC GIC, AP.85 S=13,48 MP	5556267
	BLOC GIC, AP. 87 S=12,93 MP	5556270
	BLOC GIC, AP.88 S=12,93 MP	5556271
	BLOC GIC, AP.90 S=12,93 MP	5556272
	BLOC GIC, AP.94 S=13,48 MP	5556273
2753	BLOC H DEMISOL PODGORIILOR, DPF: 01.11.2012, DNF: 480	200104
2754	BLOC L DEMISOL PODGORIILOR NR 15, DPF: 01.11.2012, DNF: 480	200105
2755	APARTAMENT CAR PENSIONARI BL. P3 , DPF: 01.06.1962, DNF: 480	200106
2756	APARTAMENT RAHOVEI NR.61, BL. C2 AP. 41, DPF: 01.06.2003, DNF: 480	200107
2757	APARTAMENT REPUBLICII NR.97, BL. G0 AP. 45, DPF: 01.06.2003, DNF: 480	200108
2758	CASA ALEXANDRU CEL BUN NR. 2 (1+1), DPF: 01.11.2012, DNF: 480	200155
2759	CASA ALEXANDRU CEL BUN NR. 24, DPF: 01.11.2012, DNF: 480	200156
2760	CASA BUCOVINEI NR. 27/2, DPF: 01.11.2012, DNF: 480	200157
2761	CASA BUCOVINEI NR. 27, DPF: 01.11.2012, DNF: 480	200158
2762	CASA DECEBAL (SEDIU PNL) TINERETULUI NR. 55, DPF: 01.06.1930, DNF: 480	200159
2763	CASA DUNARII NR. 58, DPF: 01.11.2012, DNF: 480	200160
2764	CASA GRIVITEI NR. 6, DPF: 01.11.2012, DNF: 480	200161
2765	CASA IMPARATUL TRAIAN NR. 24, DPF: 01.11.2012, DNF: 480	200162
2766	CASA ION CORVIN NR. 23-6BUC, DPF: 01.11.2012, DNF: 480	200163
2767	CASA ION CORVIN NR. 3 (1+1), DPF: 01.11.2012, DNF: 480	200164
2768	CASA JIULUI NR. 13 A, DPF: 01.06.1988, DNF: 480	200165
2769	CASA KEM AGI AMET NR. 31 -SEDIU ASOCIATIE DE REV, DPF: 01.06.1926, DNF: 480	200166
2770	CASA LICURICI NR. 11, DPF: 01.11.2012, DNF: 480	200167
2771	CASA LICURICI NR. 7A, DPF: 01.11.2012, DNF: 480	200168
2772	CASA LICURICI NR. 3, DPF: 01.11.2012, DNF: 480	200169
2773	CASA LICURICI NR. 7, DPF: 01.11.2012, DNF: 480	200170
2774	CASA LUPENI NR. 7, DPF: 01.11.2012, DNF: 480	200171
2775	CASA MATEI BASARAB NR. 40, DPF: 01.11.2012, DNF: 480	200173

2776	CASA MUNTENIEI NR. 6, DPF: 01.11.2012, DNF: 480	200174
2777	CASA NICOLAE BALCESCU NR. 7/1, DPF: 01.11.2012, DNF: 480	200175
2778	CASA NICOLAE BALCESCU NR. 7/2, DPF: 01.11.2012, DNF: 480	200176
2779	CASA NICOLAE BALCESCU NR. 7/3, DPF: 01.11.2012, DNF: 480	200177
2780	CASA PINILOR NR.5, DPF: 01.11.2012, DNF: 480	200178
2781	CASA PLEVNEI NR. 2, DPF: 01.11.2012, DNF: 480	200179
2782	CASA POPORULUI NR. 30, DPF: 01.11.2012, DNF: 480	200180
2783	CASA SCARLAT VARNAV NR. 11, DPF: 01.11.2012, DNF: 480	200181
2784	CASA TUDOR VLADIMIRESCU NR. 41B, DPF: 01.11.2012, DNF: 480	200182
2785	CASA TUDOR VLADIMIRESCU NR. 24, DPF: 01.06.1930, DNF: 480	200183
2786	CASA TUDOR VLADIMIRESCU NR. 26, DPF: 01.08.1941, DNF: 480	200184
2787	CASA TUDOR VLADIMIRESCU NR. 39, DPF: 01.06.1941, DNF: 480	200185
2788	CLADIRE BANCA AGRICOLA, DPF: 01.07.1910, DNF: 480	200196
2789	SPATIU ACTIVITATI SOCIO-CULTURALE SI RELIGIOASE - UNIUNEA DEMOCRATA A TATARILOR TURCO-MUSULMANI DIN ROMANIA (DAREA IN FOLOSINTA GRATUITA)(FOSTA CLADIRE CENTRALA TERMICA NR. 2-STR.GENERAL MAGHERU NR.14C), DPF: 11.08.2017, DNF: 360	200200
2790	CLADIRE DEPOZIT PANAIRULUI STR. IZVORULUI, DPF: 01.06.1910, DNF: 360	200201
2791	CLADIRE DEPOZIT PANAIRULUI STR. IZVORULUI, DPF: 01.06.1910, DNF: 360	200202
2792	CLADIRE DEPOZIT PANAIRULUI STR. IZVORULUI, DPF: 01.06.1910, DNF: 360	200203
2793	CLADIRE REPUBLICII NR. 34 FORTELE DE MUNCA, DPF: 01.12.1940, DNF: 480	200204
2794	CLADIRE REPUBLICII NR. 26 H N IDEAL, DPF: 01.06.1914, DNF: 480	200205
2795	CLADIRE REPUBLICII NR. 56 BIS FOST SEDIU ADP, DPF: 01.12.1944, DNF: 480	200206
2796	CLADIRE SALA SPORT+ ANEXE, DPF: 01.05.1998, DNF: 480	200207
2797	CLADIRE TUDOR VLADIMIRESCU SEDIU PARTID, DPF: 01.06.1941, DNF: 600	200208
2798	CLADIRE TV 3 SEDIU PSD, DPF: 01.06.1964, DNF: 600	200209
2799	CLADIRE TV 41, DPF: 01.06.1933, DNF: 480	200210
2800	CLADIRE VASILE LUPU NR. 21, DPF: 01.06.1920, DNF: 480	200211
2801	CLADIRE VASILE LUPU NR. 85, DPF: 01.06.1920, DNF: 480	200212
2802	GARSONIERA BLOC C3 - 004, DPF: 01.06.2008, DNF: 600	200221
2803	GARSONIERA BLOC C3 - 006, DPF: 01.06.2008, DNF: 600	200222
2804	GARSONIERA BLOC C3 - 007, DPF: 01.06.2008, DNF: 600	200223
2805	GARSONIERA BLOC C3 - 008, DPF: 01.06.2008, DNF: 600	200224
2806	GARSONIERA BLOC C3 - 009, DPF: 01.06.2008, DNF: 600	200225
2807	GARSONIERA BLOC C3 - 010, DPF: 01.06.2008, DNF: 600	200226
2808	GARSONIERA BLOC C3 - 403, DPF: 01.06.2008, DNF: 600	200227
2809	GARSONIERA BLOC C3 - 404, DPF: 01.06.2008, DNF: 600	200228
2810	GARSONIERA BLOC C3 - 405, DPF: 01.06.2008, DNF: 600	200229
2811	GARSONIERA BLOC C3 - 406, DPF: 01.06.2008, DNF: 600	200230
2812	GARSONIERA BLOC C3 - 407, DPF: 01.06.2008, DNF: 600	200231
2813	LOCUINTA FOND LOCATIV DE STAT ALEEA LUCEAFARULUI NR.9, DPF: 31.12.2015, DNF: 480	200252
2814	LOCUINTA FOND LOCATIV DE STAT ALEEA LUCEAFARULUI NR.9, DPF: 31.12.2015, DNF: 480	200253
2815	LOCUINTA FOND LOCATIV DE STAT ALEEA LUCEAFARULUI NR.9, DPF: 31.12.2015, DNF: 480	200254

2816	LOCUINTA FOND LOCATIV DE STAT ALEEA LUCEAFARULUI NR.9, DPF: 31.12.2015, DNF: 480	200255
2817	LOCUINTA FOND LOCATIV DE STAT ALEEA LUCEAFARULUI NR.9, DPF: 31.12.2015, DNF: 480	200256
2818	LOCUINTA FOND LOCATIV DE STAT ALEEA LUCEAFARULUI NR.9, DPF: 31.12.2015, DNF: 480	200257
2819	LOCUINTA FOND SOCIAL DE STAT STR. PLEVNEI NR.3 TINERET, DPF: 31.12.2015, DNF: 480	200258
2820	LOCUINTA FOND LOCATIV DE STAT ALEEA LUCEAFARULUI NR.9, DPF: 31.12.2015, DNF: 480	200259
2821	LOCUINTA FOND SOCIAL DE STAT STR. PLEVNEI NR.3 TINERET, DPF: 31.12.2015, DNF: 480	200260
2822	LOCUINTA FOND SOCIAL DE STAT STR. PLEVNEI NR.3 TINERET, DPF: 31.12.2015, DNF: 480	200261
2823	LOCUINTA FOND SOCIAL DE STAT STR. PLEVNEI NR.3 TINERET, DPF: 31.12.2015, DNF: 480	200262
2824	LOCUINTA FOND SOCIAL DE STAT STR. PLEVNEI NR.3 TINERET, DPF: 31.12.2015, DNF: 480	200263
2825	LOCUINTA FOND SOCIAL DE STAT STR. PLEVNEI NR.3 TINERET, DPF: 31.12.2015, DNF: 480	200264
2826	LOCUINTA FOND SOCIAL DE STAT STR. PLEVNEI NR.3 TINERET, DPF: 31.12.2015, DNF: 480	200265
2827	LOCUINTE FOND LOCATIV DE STAT ALEEA LUCEAFARULUI NR.9, DPF: 31.12.2015, DNF: 480	200266
2828	SPATIU PRESTARI SERVICII S.C DAF CONSULTING STAR, DPF: 01.09.2013, DNF: 360	200350
2829	ALIMENTARE APA MS5, MS6, DPF: 01.04.2003, DNF: 480	200001
2830	ALIMENTARE ENERGIE ELECTRICA MS5, MS6, DPF: 01.10.2003, DNF: 180	200002
2831	HALA VECHE, DPF: 01.04.1924, DNF: 480	200232
2832	CONSTRUCTIE SITUATA IN MUN. MEDGIDIA, SOS. CONSTANTEI, NR.8 H, S= 63 MP +GARD IMPREJMUIOR DIN ZIDARIE =154,28 MP, SOCLU DIN BETON =13,88 MP, PLASA DE FIER= 43,85 MP, DPF: 01.12.2021, DNF: 360	5555949
2833	SISTEM SUPRAVEGHERE - CONSTANTIN BRANCUSI, DPF: 01.12.2007, DNF: 120	200335
2834	SISTEM SUPRAVEGHERE - DRAGOMIR HURMUZESCU, DPF: 01.12.2007, DNF: 120	200336
2835	SISTEM SUPRAVEGHERE - GRADINITA NR.12, DPF: 01.12.2007, DNF: 120	200337
2836	SISTEM SUPRAVEGHERE - GRADINITA NR.3, DPF: 01.12.2007, DNF: 120	200338
2837	SISTEM SUPRAVEGHERE - GRADINITA VALEA DACILOR, DPF: 01.12.2007, DNF: 120	200339
2838	SISTEM SUPRAVEGHERE - KEMAL ATATURK, DPF: 01.12.2007, DNF: 120	200340
2839	SISTEM SUPRAVEGHERE - LUCIAN GRIGORESCU, DPF: 01.12.2007, DNF: 120	200341
2840	SISTEM SUPRAVEGHERE - NICOLAE BALCESCU, DPF: 01.12.2007, DNF: 120	200342
2841	SISTEM SUPRAVEGHERE - NICOLAE TITULESCU, DPF: 01.12.2007, DNF: 120	200343
2842	SISTEM SUPRAVEGHERE - PIATA NORD, DPF: 01.12.2007, DNF: 120	200344
2843	SISTEM SUPRAVEGHERE - SCOALA IULIU PRODAN V.DACILO, DPF: 01.12.2007, DNF: 120	200345
2844	SISTEM SUPRAVEGHERE - SCOALA NR 2, DPF: 01.12.2007, DNF: 120	200346
2845	SISTEM SUPRAVEGHERE - SCOALA NR. 5, DPF: 01.12.2007, DNF: 120	200347
2846	SISTEM SUPRAVEGHERE - SCOALA SPIRU HARET, DPF: 01.12.2007, DNF: 120	200348
2847	SISTEM SUPRAVEGHERE- SCOALA NR.7, DPF: 01.12.2007, DNF: 120	200349
2848	Apartament 1Bloc ANL MS6 strada Industriei nr11 DPF:01.09.2003 DNF 480 S=26,35MP	250000
2849	Apartament 2Bloc ANL MS6 strada Industriei nr11 DPF:01.09.2003 DNF 480 S=51,38MP	250001
2850	Apartament 3Bloc ANL MS6 strada Industriei nr11 DPF:01.09.2003 DNF 480 S=38,81	250002
2851	Apartament 4Bloc ANL MS6 strada Industriei nr11 DPF:01.09.2003 DNF 480 S=36,17	250003
2852	Apartament 5Bloc ANL MS6 strada Industriei nr11 DPF:01.09.2003 DNF 480 S=51,09	250004

2853	Apartment 6Bloc ANL MS6 strada Industrii nr11 DPF:01.09.2003 DNF 480 S=35,78	250005
2854	Apartment 7Bloc ANL MS6 strada Industrii nr11 DPF:01.09.2003 DNF 480 S=50,88	250006
2855	Apartment 8Bloc ANL MS6 strada Industrii nr11 DPF:01.09.2003 DNF 480 S=35,75	250007
2856	Apartment 9Bloc ANL MS6 strada Industrii nr11 DPF:01.09.2003 DNF 480 S=49,13	250008
2857	Apartment 10Bloc ANL MS6 strada Industrii nr11 DPF:01.09.2003 DNF 480 S=38,82	250009
2858	Apartment 11Bloc ANL MS6 strada Industrii nr11 DPF:01.09.2003 DNF 480 S=35,34	250010
2859	Apartment 12Bloc ANL MS6 strada Industrii nr11 DPF:01.09.2003 DNF 480 S=51,06	250011
2860	Apartment 13Bloc ANL MS6 strada Industrii nr11 DPF:01.09.2003 DNF 480 S=37,32	250012
2861	Apartment 14Bloc ANL MS6 strada Industrii nr11 DPF:01.09.2003 DNF 480 S=50,94	250013
2862	Apartment 15Bloc ANL MS6 strada Industrii nr11 DPF:01.09.2003 DNF 480 S=38,41	250014
2863	Apartment 16Bloc ANL MS6 strada Industrii nr11 DPF:01.09.2003 DNF 480 S=35,88	250015
2864	Apartment 17Bloc ANL MS6 strada Industrii nr11 DPF:01.09.2003 DNF 480 S=51,15	250016
2865	Apartment 18Bloc ANL MS6 strada Industrii nr11 DPF:01.09.2003 DNF 480 S=35,53	250017
2866	Apartment 19Bloc ANL MS6 strada Industrii nr11 DPF:01.09.2003 DNF 480 S=50,78	250018
2867	Apartment 20Bloc ANL MS6 strada Industrii nr11 DPF:01.09.2003 DNF 480 S=38,02	250019
2868	Apartment 1Bloc ANL MS5 strada Industrii nr11 DPF:01.09.2003 DNF 480 S=26,50	250020
2869	Apartment 2Bloc ANL MS5 strada Industrii nr11 DPF:01.09.2003 DNF 480 S=50,91	250021
2870	Apartment 3Bloc ANL MS5 strada Industrii nr11 DPF:01.09.2003 DNF 480 S=35,95	250022
2871	Apartment 4Bloc ANL MS5 strada Industrii nr11 DPF:01.09.2003 DNF 480 S=38,91MP	250023
2872	Apartment 5Bloc ANL MS5 strada Industrii nr11 DPF:01.09.2003 DNF 480 S=50,86 MP	250024
2873	Apartment 6Bloc ANL MS5 strada Industrii nr11 DPF:01.09.2003 DNF 480 S=39,16	250025
2874	Apartment 7Bloc ANL MS5 strada Industrii nr11 DPF:01.09.2003 DNF 480 S=50,88	250026
2875	Apartment 8Bloc ANL MS5 strada Industrii nr11 DPF:01.09.2003 DNF 480 S=35,97	250027
2876	Apartment 9Bloc ANL MS5 strada Industrii nr11 DPF:01.09.2003 DNF 480 S=50,87	250028
2877	Apartment 10Bloc ANL MS5 strada Industrii nr11 DPF:01.09.2003 DNF 480 S=35,65	250029
2878	Apartment 11Bloc ANL MS5 strada Industrii nr11 DPF:01.09.2003 DNF 480 S=38,93	250030
2879	Apartment 12Bloc ANL MS5 strada Industrii nr11 DPF:01.09.2003 DNF 480 S=50,88	250031
2880	Apartment 13Bloc ANL MS5 strada Industrii nr11 DPF:01.09.2003 DNF 480 S=35,99	250032
2881	Apartment 14Bloc ANL MS5 strada Industrii nr11 DPF:01.09.2003 DNF 480 S=51,12	250033
2882	Apartment 15Bloc ANL MS5 strada Industrii nr11 DPF:01.09.2003 DNF 480 S=36,04	250034
2883	Apartment 16Bloc ANL MS5 strada Industrii nr11 DPF:01.09.2003 DNF 480 S=38,87	250035
2884	Apartment 17Bloc ANL MS5 strada Industrii nr11 DPF:01.09.2003 DNF 480 S=50,22	250036
2885	Apartment 18Bloc ANL MS5 strada Industrii nr11 DPF:01.09.2003 DNF 480 S=36,67	250037
2886	Apartment 19Bloc ANL MS5 strada Industrii nr11 DPF:01.09.2003 DNF 480 S=51,06	250038
2887	Apartment 20Bloc ANL MS5 strada Industrii nr11 DPF:01.09.2003 DNF 480 S=35,87	250039
2888	Apartment 21Bloc ANL MS5 strada Industrii nr11 DPF:01.09.2003 DNF 480 S=26,77MP	250040
2889	Apartment 22Bloc ANL MS5 strada Industrii nr11 DPF:01.09.2003 DNF 480 S=51,28MP	250041
2890	Apartment 23Bloc ANL MS5 strada Industrii nr11 DPF:01.09.2003 DNF 480 S=36,05MP	250042

2891	Apartament 24Bloc ANL MS5 strada Industriei nr11 DPF:01.09.2003 DNF 480 S=39,06MP	250043
2892	Apartament 25Bloc ANL MS5 strada Industriei nr11 DPF:01.09.2003 DNF 480 S=51,36MP	250044
2893	Apartament 26Bloc ANL MS5 strada Industriei nr11 DPF:01.09.2003 DNF 480 S=39,16MP	250045
2894	Apartament 27Bloc ANL MS6 strada Industriei nr11 DPF:01.09.2003 DNF 480 S=50,01MP	250046
2895	Apartament 28Bloc ANL MS5 strada Industriei nr11 DPF:01.09.2003 DNF 480 S=36,27 MP	250047
2896	Apartament 29Bloc ANL MS5 strada Industriei nr11 DPF:01.09.2003 DNF 480 S=50,92MP	250048
2897	Apartament 30Bloc ANL MS5 strada Industriei nr11 DPF:01.09.2003 DNF 480 S=35,84 MP	250049
2898	Apartament 31Bloc ANL MS5 strada Industriei nr11 DPF:01.09.2003 DNF 480 S=38,81MP	250050
2899	Apartament 32Bloc ANL MS5 strada Industriei nr11 DPF:01.09.2003 DNF 480 S=50,44MP	250051
2900	Apartament 33Bloc ANL MS5 strada Industriei nr11 DPF:01.09.2003 DNF 480 S=36,02MP	250052
2901	Apartament 34Bloc ANL MS5 strada Industriei nr11 DPF:01.09.2003 DNF 480 S=50,85MP	250053
2902	Apartament 35Bloc ANL MS5 strada Industriei nr11 DPF:01.09.2003 DNF 480 S=36,17	250054
2903	Apartament 36Bloc ANL MS5 strada Industriei nr11 DPF:01.09.2003 DNF 480 S=38,20	250055
2904	Apartament 37Bloc ANL MS5 strada Industriei nr11 DPF:01.09.2003 DNF 480 S=50,90	250056
2905	Apartament 38Bloc ANL MS5 strada Industriei nr11 DPF:01.09.2003 DNF 480 S=36,09	250057
2906	Apartament 39Bloc ANL MS5 strada Industriei nr11 DPF:01.09.2003 DNF 480 S=51,32	250058
2907	Apartament 40Bloc ANL MS5 strada Industriei nr11 DPF:01.09.2003 DNF 480 S=36,10	250059
2908	Apartament 1Bloc ANL 31 strada Vanatorilor nr25 DPF:01.09.2003 DNF 480 s=31,1mp	250060
2909	Apartament 2Bloc ANL 31 strada Vanatorilor nr25 DPF:01.09.2003 DNF 480 S=36,68	250061
2910	Apartament 3Bloc ANL 31 strada Vanatorilor nr25 DPF:01.09.2003 DNF 480 S=36,68	250062
2911	Apartament 4Bloc ANL 31 strada Vanatorilor nr25 DPF:01.09.2003 DNF 480 S=36,68	250063
2912	Apartament 5Bloc ANL 31 strada Vanatorilor nr25 DPF:01.09.2003 DNF 480 S=36,68	250064
2913	Apartament 6Bloc ANL 31 strada Vanatorilor nr25 DPF:01.09.2003 DNF 480 S=28,62	250065
2914	Apartament 7Bloc ANL 31 strada Vanatorilor nr25 DPF:01.09.2003 DNF 480 S=28,62	250066
2915	Apartament 8Bloc ANL 31 strada Vanatorilor nr25 DPF:01.09.2003 DNF 480 S=36,68	250067
2916	Apartament 9Bloc ANL 31 strada Vanatorilor nr25 DPF:01.09.2003 DNF 480 S=36,68	250068
2917	Apartament 10Bloc ANL 31 strada Vanatorilor nr25 DPF:01.09.2003 DNF 480 S=36,68	250069
2918	Apartament 11Bloc ANL 31 strada Vanatorilor nr25 DPF:01.09.2003 DNF 480 S=36,68	250070
2919	Apartament 12Bloc ANL 31 strada Vanatorilor nr25 DPF:01.09.2003 DNF 480 S=31,1	250071
2920	Apartament 13Bloc ANL 31 strada Vanatorilor nr25 DPF:01.09.2003 DNF 480 S=31,1	250072
2921	Apartament 14Bloc ANL 31 strada Vanatorilor nr25 DPF:01.09.2003 DNF 480 S=36,68	250073
2922	Apartament 15Bloc ANL 31 strada Vanatorilor nr25 DPF:01.09.2003 DNF 480 S=36,68	250074
2923	Apartament 16Bloc ANL 31 strada Vanatorilor nr25 DPF:01.09.2003 DNF 480 S=36,68	250075
2924	Apartament 17Bloc ANL 31 strada Vanatorilor nr25 DPF:01.09.2003 DNF 480 S=36,68	250076
2925	Apartament 18Bloc ANL 31 strada Vanatorilor nr25 DPF:01.09.2003 DNF 480 S=28,62	250077
2926	Apartament 19Bloc ANL 31 strada Vanatorilor nr25 DPF:01.09.2003 DNF 480 S=28,62	250078
2927	Apartament 20Bloc ANL 31 strada Vanatorilor nr25 DPF:01.09.2003 DNF 480 S=36,68	250079
2928	Apartament 21Bloc ANL 31 strada Vanatorilor nr25 DPF:01.09.2003 DNF 480 S=36,68	250080

2929	Apartament 22Bloc ANL 31 strada Vanatorilor nr25 DPF:01.09.2003 DNF 480 S=36,68	250081
2930	Apartament 23Bloc ANL 31 strada Vanatorilor nr25 DPF:01.09.2003 DNF 480 S=36,68	250082
2931	Apartament 24Bloc ANL 31 strada Vanatorilor nr25 DPF:01.09.2003 DNF 480 S=31,1	250083
2932	Apartament 25Bloc ANL 31 strada Vanatorilor nr25 DPF:01.09.2003 DNF 480 S=31,1	250084
2933	Apartament 26Bloc ANL 31 strada Vanatorilor nr25 DPF:01.09.2003 DNF 480 S=36,68	250085
2934	Apartament 27Bloc ANL 31 strada Vanatorilor nr25 DPF:01.09.2003 DNF 480 S=36,68	250086
2935	Apartament 28Bloc ANL 31 strada Vanatorilor nr25 DPF:01.09.2003 DNF 480 S=36,68	250087
2936	Apartament 29Bloc ANL 31 strada Vanatorilor nr25 DPF:01.09.2003 DNF 480 S=36,68	250088
2937	Apartament 30Bloc ANL 31 strada Vanatorilor nr25 DPF:01.09.2003 DNF 480 S=28,62	250089
2938	Apartament 31Bloc ANL 31 strada Vanatorilor nr25 DPF:01.09.2003 DNF 480 S=28,62	250090
2939	Apartament 32Bloc ANL 31 strada Vanatorilor nr25 DPF:01.09.2003 DNF 480 S=36,68	250091
2940	Apartament 33Bloc ANL 31 strada Vanatorilor nr25 DPF:01.09.2003 DNF 480 S=36,68	250092
2941	Apartament 34Bloc ANL 31 strada Vanatorilor nr25 DPF:01.09.2003 DNF 480 S=36,68	250093
2942	Apartament 35Bloc ANL 31 strada Vanatorilor nr25 DPF:01.09.2003 DNF 480 S=36,68	250094
2943	Apartament 36Bloc ANL 31 strada Vanatorilor nr25 DPF:01.09.2003 DNF 480 S=31,1MP	250095
2944	WC PIATA NORD	102601
2945	RETELE TERMICE CT 13	101941
2946	PARCELA 1 1051/1/1/1 TEREN INTRAVILAN	5556348

Identificarea
eventualelor bunuri
mobile evaluate

Nu au fost evaluate bunurile mobile amplasate în incinta proprietatii subiect. In vederea determinarii valorii de piata, au fost luate în calcul doar dotările permanente ale clădirii, cum ar fi instalațiile de apă, electrice, de încălzire, ca și componentele încorporate, cum ar fi tablourile electrice și ascensoarele.

Date despre zonă,
oraș, vecinătăți și
amplasare

- Medgidia este un municipiu din județul Constanța, Dobrogea, România. Este situat în centrul Podișului Dobrogei de Sud (Podișul Medgidiei). Înainte de 1850, localitatea era un cunoscut târg de cereale. În această perioadă localitatea s-a bucurat de atenția sultanului Abdul Medgid care a înzestrat-o atunci cu câteva edificii precum moscheea mare și baia turcească.
- In 1865, locuitorii solicita guvernatorului Dobrogei ca noua localitate sa fie denumita Medgidia, in semn de recunostinta pentru protectorul lor, Abdul Medgid. La numai cateva luni, orasul numara 15 – 20000 locuitori cu 1000 de case si multe altele in constructie.
- Pe Dealul Panaghirului, guvernul otoman intretinea de aproape 100 de ani iarmarocul unde se aflau construite pravalii si baraci. Negustori veniti din toata tara, chiar si de mai departe expuneau produse manufacturiere cu caracter agricol si casnic.
- In perioada targurilor care se tineau primavara si toamna, tribunalele de comert din Constanta si Tulcea se deplasau la Medgidia pentru a facilita tranzactiile comerciale. Dupa razboiul de independenta (1877 – 1878), Dobrogea a revenit la patria mama, Romania, iar Targul

Medgidia renaste si incepe sa se organizeze.

- In decembrie 1878 este ales Consiliul Comunal si constituita cancelaria Primariei. Un an mai tarziu aici se inregistreaza 300 de case cu 1500 de locuitori. Sa nu uitam ca timp de un an de zile, razboiul distrusese orasul si nenumarati cetateni se refugiasera in alte zone.
- Anul 1882 este marcat prin infiintarea spitalului comunal si a primei farmacie din oras. Cresterea populatiei se face intr-un ritm moderat, astfel incat in 1884 sunt inregistrati 2449 locuitori, iar in 1903 in 879 de case locuiesc 2858 de suflete. In 1886 se ridica o scoala primara mixta pentru copiii saraci ai orasului. Aceasta era a treia scoala care se infiinta in Medgidia, o scoala de baieti si una de fete, se construiera in 1879.
- Interesul pentru Medgidia pare a-i cuprinde si pe scriitorii de literatura stiintifico-fantastica. Jules Verne publica in 1883 nuvela Keraban incapatanatul in care eroii cartii ajung in Dobrogea si poposesc la Medgidia.
- La 1901, orasul Medgidia avea 36 de strazi, cateva pavate sau pietruite, 7 mici hoteluri si 10 hanuri. Era printre celelalte localitati ale judetului, cea mai dezvoltata. Activitatea culturala a orasului Medgidia este bine intretinuta pe de o parte de comercianti, industriasi, agricultori care nu precedau sa investeasca in manifestari spirituale precum construirea de biblioteci publice dar si de catre primaria care avea in bugetul anual ca destinatie speciala fonduri pentru propasirea miscarii artistice si culturale.
- In august 1936, apare la Medgidia prima revista intitulata Graiul Dobrogei. In 1940, tara intra in razboi, nenumarati au fost soldatii care au plecat din Medgidia sa lupte pe front, infruntand moartea. Pana la izbucnirea razboiului, Medgidia era incontestabil orasul cu oamenii cei mai instariti, ba chiar fara sa se fi facut o statistica, din numarul total al locuitorilor cel putin jumătate detineau suprafete mari de teren, monopolul comerțului si industriei. După terminarea razboiului, tavalugul comunist a inceput cu deposedarea pamanturilor.
- La 27 februarie 1965, a fost inaugurat complexul sanitar format dintr-un spital si o policlinica moderna. In anul 1970 orasul dispunea de o baie publica cu o capacitate de deservire de 40 locuri, un hotel cu 52 locuri si 60 abonati telefonici. 1989 – anul care a schimbat cursul istoriei. La Medgidia, asemena intregii tari, oamenii au reactionat spontan si au incercat sa restabileasca intrarea in normalitate.
- Prima actiune a consiliului orasenesc Medgidia al Frontului Salvarii Nationale a fost platforma program de actiune intocmita in dimineata zile de 23 decembrie 1989 si transcrisa intr-o editie speciala intitulata Zori noi, multiplicata la xerox si difuzata in oras. In aceasta perioada, oamenii incearca sa reconstituie imaginea unui patrimoniu distrus, sa-si revendice drepturi, sa participe voluntar cu sugestii si fapte la refacerea materiala si spirituala a orasului.
- In ianuarie 1990 apare prima publicatie literara a Medgidiei intitulata Metamorfoze apartinand Cenaclului Literar Omonim. Anul 1994 aduce Medgidiei o mare implinire, devenirea orasului, MUNICIPIU.

- Perioada comunistă va aduce industrializare după modelul sovietic, prin apariția unor întreprinderi de mari dimensiuni, precum I.M.U. Medgidia și Fabrica de Cement din Medgidia, care atrăgeau ca un magnet forța de muncă din zonă. La acest lucru și-a adus contribuția și Canalul Dunăre – Marea Neagră, ale căror lucrări au demarat, la inițiativă sovietică în 1949 și care au atras forță de muncă, stabilită ulterior în zonă, dar cu precădere în oraș. În sprijinul acestui argument, venim cu creșterea numărului de locuitori de la 6.916 în 1948, la 17.943 în 1956.
- Investiții au fost făcute în agricultură, zootehnie, pomicultură și viticultură. Vinurile din Medgidia au devenit cunoscute în țară și în străinătate.
- După 1990, sub semnul restructurării și privatizării, unele întreprinderi s-au închis, altele au fost privatizate cu succes, iar altele, nu și-au găsit locul pe piața nou creată, după dispariția blocului comunist și al C.A.E.R. Au apărut în schimb întreprinderi private, care s-au adaptat noilor cerințe ale economiei de piață.
- Autoritățile locale sunt interesate de înființarea unui parc industrial care să ofere o alternativă tinerilor și să contribuie la dezvoltarea economică a localității. De asemenea, se dorește crearea unui parc eolian care să aducă locuri de muncă noi, dar și resurse financiare pentru administrația locală. Toate aceste inițiative laudabile nu au ca scop final decât prosperitatea așezării și a locuitorilor săi.
- Accesul în zonă se realizează cu ajutorul mijloacelor de transport în comun și a autovehiculelor personale
- Unități comerciale în apropiere: în zonele centrale, mici magazine de aprovizionare;
- Unități de învățământ: Da
- Unități medicale: Da
- Instituții de cult: Da
- Sedii de bănci: Nu
- Instituții publice: Da
- Parcuri: Da
- Lacuri: Nu
- Cursuri de apă: Da
- Altele: -

Descrierea amenajărilor și construcțiilor

Cladirile edilitare și construcțiile speciale supuse evaluării sunt descrise în centralizatorul anexat.

Cele mai multe clădiri din patrimoniul comunei au regim de înălțime parter, puține dintre acestea au și un etaj. Acestea sunt scoli, clădiri administrative, dispensare, grădinițe, centru de informare turistică, etc.. Majoritatea sunt clădiri clasice, construite din cărămidă, beton armat și lemn cu învelișuri din țiglă și tablă. Finisajele clădirilor sunt clasice, de calitate medie, uzate mai mult sau mai puțin în funcție de anul reabilitării. Clădirile au instalații interioare funcționale, de calitate medie.

Ca și construcțiile speciale raportul de evaluare cuprinde cai de comunicații,

poduri, podete, cisele, fantini, aductiuni de apa cu statie de tratare, retele de apa, canalizari, imprejmui, amanajare pietee, etc.

Pe linga aceste edificate, patrimoniul comunei este compus din terenul aferent cladirilor si constructiilor speciale si a cailor de comunicatii.

Date privind
impozitele și taxele

Valorile impozabile, impozitele și taxele locale și alte taxe asimilate acestora sunt stabilite prin Codul fiscal, cu modificarile si completarile ulterioare, Titlul IX.

Analiza pieței
imobiliare. Studiu
de vandabilitate

Piața imobiliară se definește ca un grup de persoane sau firme care intră în contact în scopul de a efectua tranzacții imobiliare. Participanții la această piață schimbă drepturi de proprietate contra unor bunuri, cum sunt banii.

Spre deosebire de piețele eficiente, piața imobiliară nu se autoreglează ci este deseori influențată de reglementările guvernamentale și locale.

Oferta pentru un anumit tip de cerere se dezvoltă greu, iar cererea poate să se modifice brusc, fiind posibil astfel ca de multe ori să existe supraofertă sau exces de cerere și nu echilibru. Cumpărătorii și vânzătorii nu sunt întotdeauna bine informați, iar actele de vânzare-cumpărare nu au loc în mod frecvent. De multe ori, informațiile despre prețuri de tranzacționare sau nivelul ofertei nu sunt imediat disponibile.

Proprietățile imobiliare sunt durabile și pot fi privite ca investiții. Sunt puțin lichide și de obicei procesul de vânzare este lung.

ANALIZA PIETEI IMOBILIARE ESTE UN PROCES IN SASEPASI:

- Pasul 1. Definirea produsului imobiliar
(analiza productivității proprietății)
- Pasul 2. Delimitarea pieței specifice
(aria pieței și aria competitivă)
- Pasul 3. Analiza ererii
- Pasul 4. Analiza ofertei
(investigarea și previziunea concurenței)
- Pasul 5. Analiza interacțiunii dintre cerere și ofertă
- Pasul 6. Previziunea absorbției proprietății subiect în piață
(conceptele penetrării de piață)

Pasul 1. Definirea produsului imobiliar (analiza productivității proprietății)

In aceasta prima etapa sunt identificate caracteristicile proprietății subiect care determină capacitatea sa productivă și utilizările potențiale ale proprietății. Aceste caracteristici pot fi fizice, juridice sau de localizare; acestea urmand a fi baza pentru selectarea proprietăților comparabile, precum și pentru concluziile cu privire la modelarea cererii marginale previzionate.

Atributele fizice, juridice și localizarea imobilului au fost prezentate anterior, proprietatea imobiliară evaluată este de tip proprietati imobiliare

tip spatii administrative, de birouri, socio-culturale si locuinte aflate in aria MUNICIPIULUI MEDGIDIA, judet Constanta.

Utilizările potențiale ale proprietății sunt:

- o Administrativ
- o Edilitar

Din analiza trendului pieței am constatat că cererea existentă in comuna este redusa, piata imobiliara locala este putin activa.

Pe de alta parte, imobilele aflate in patrimoniu sunt dificil sau imposibil de utilizat in alte destinatii – rezidential, comercial sau industrial.

In functie de nevoile, dorintele, motivațiile, localizarea, tipul si varsta participantilor la piata, pe de o parte si tipul, amplasarea, design si restrictii privind proprietatile, pe de alta parte, s-au creat tipuri diferite de piete imobiliare (rezidentiale, comerciale, industriale, agricole, speciale). Acestea, la randul lor, pot fi impartite in piete mai mici, specializate, numite subpiete, acesta fiind un proces de segmentarea a pietei si dezagregare a proprietatii.

Aspectele privind caracteristicile economice, legale si fizice ale proprietatii imobiliare subiect, așa cum au fost prezentate și analizate în capitolele precedente, conduc la concluzia ca proprietatea supusa evaluarii este de tip proprietati imobiliare - spatii administrative, socio-culturale si edilitare aflate in aria MUNICIPIULUI MEDGIDIA, judet Constanta.

Pasul 2. Delimitarea pieței specifice (aria pieței și aria competitivă)

Segmentarea pieței se impune a fi efectuată încă de la început, pentru a reduce eforturile și a concentra căutările spre a găsi cele mai bune informații cu grad mare de asimilare proprietăților de evaluat.

Analiza pieței specifice presupune cercetarea condițiilor pieței imobiliare specifice proprietatii subiect, precum si examinarea cererii și ofertei și a ariei geografice de piață pentru tipul de proprietate analizat.

Pentru identificarea pieței imobiliare specifice proprietatii subiect au fost analizati o serie de factori:

- o *Tipul proprietatii imobiliare:* cladiri edilitare;
- o *Caracteristicile proprietatii imobiliare:*
 - *Modul de ocupare/utilizare:* in majoritatea cazurilor acest tip de proprietate este ocupata de un singur utilizator;
 - *Baza de clienți (potențialii utilizatori):* teoretic pot fi persoane fizice sau juridice care sunt dispuse sa cumpere cladiri de utilitate publica care, printr-un proces de reconversie, sa fie utilizate in alta destinatie;

- *Calitatea construcției:* buna (nu au fost identificate informații care să indice existența unor probleme ale structurii de rezistență);
- *Caracteristicile dotarilor:* dotări de calitate medie, specifice acestui tip de proprietăți;
- *Design-ul și funcționalitatea:* adecvate tipului de utilizare pentru care au fost edificate;
- *Aria pieței:* locală, au fost analizate toate informațiile disponibile, referitoare la proprietăți substituite, oferite spre vânzare/inchiriere în Municipiul Medgidia, jud. Constanța și în alte zone din județ cu piața apropiată sau similară
- *Proprietăți substituite disponibile:* nu au fost identificate proprietăți (disponibilitate curentă și viitoare) cu o atractivitate similară, ce concurează cu proprietățile subiect, în aria de piață definită.
- *Proprietăți complementare :* sunt accesibile următoarele facilități suport ale funcțiunii analizate: unități comerciale (magazine), parcuri, proprietăți rezidențiale;

În concluzie, ținând cont de toate aspectele prezentate anterior, precum și de specificul zonei, putem afirma că piața specifică este cea a proprietăților imobiliare tip spații administrative, de birouri, socio-culturale și edilitare, terenuri aflate în aria MUNICIPIULUI MEDGIDIA, județ Constanța, situate în Municipiul Medgidia, jud. Constanța și în zona cu piața imobiliară similară din județ.

Pasul 3. Analiza cererii

Cererea reflectă nevoile, dorințele, puterea de cumpărare și preferințele consumatorilor produsului imobiliar. Analiza cererii se axează pe identificarea utilizatorilor potențiali (cumpărători și chiriași) pentru proprietățile subiect. Pentru aceasta se urmăresc activități / utilizări care pot susține proprietatea așa cum este ea construită sau cum ar putea deveni după unele lucrări de modificare (dacă se demonstrează că ar fi logic și favorabil a se efectua aceste modificări).

Cererea trebuie urmărită mai ales pe segmentul de piață *al celor cu interes de a achiziționa un imobil, îl doresc și pot (au puterea financiară) să-l și achiziționeze.*

Nivelul cererii pentru un anumit tip de proprietate determină atractivitatea proprietăților similare. Pentru acest tip de proprietăți nivelul cererii este inexistent. Cererea pentru proprietățile subiect nu pot fi acoperite de o cerere, cu excepția terenurilor libere cu altă destinație de cai de acces.

În ceea ce privește modalitatea de plată vizată pentru o eventuală achiziție, distribuția potențialilor cumpărători a rămas relativ aceeași ca în trecut: o mică parte dintre cumpărători au resurse financiare și intenționează să facă

plata cash pentru imobilul dorit, în timp ce marea majoritate au în plan să contracteze un credit bancar. În ceea ce privește închirierea acestor tipuri de proprietate, cererea este inexistentă.

La capitolul criteriilor de selecție a unor proprietăți de acest tip, în vederea închirierii, amplasamentul este factorul cu cea mai mare greutate, urmat fiind de mărimea chiriei. Pe locul al treilea în clasamentul priorităților se află confortul imobilului și de vechimea acestuia.

Concluzii privind *Cererea solvabilă* specifică pentru acest tip de proprietate:

- *Cererea pentru cumpărare* – inexistentă, cu excepția terenurilor libere care au o piață.
- *Cererea pentru închiriere* – inexistentă;
- *Potențialii cumpărători și chiriași/utilizatori*: nu există.
- *Interesul investitional*: este inexistent. Clientul investitional este interesat de imobile ușor închiriable, localizate în lungul arterelor principale, pentru care cheltuielile de exploatare înregistrează un quantum cât mai mic;
- *Preferințele manifestate pe piață*: în general, în principal, sunt solicitate unitățile cu suprafețe mai mici, adecvate specificului activității, amplasate în zone centrale sau semicentrale, o cerere mult mai mică existând pentru spațiile cu suprafețe excedentare și cele situate la marginea localităților. Pe de altă parte, un criteriu foarte important în alegerea unei proprietăți îl reprezintă existența sau lipsa locurilor de parcare.
- *Standarde de calitate*: în principal sunt căutate spațiile amenajate / modernizate, în detrimentul celor care necesită investiții importante imediat ce au fost achiziționate/inchiriate;
- *Dimensiunea proprietății*: în general sunt solicitate unități cu suprafețe mai mici, adecvate specificului activității, o cerere mult mai mică existând pentru spațiile cu suprafețe excedentare.

Pasul 4. Analiza ofertei (investigarea și previziunea concurenței)

Oferta se referă la disponibilitatea produsului imobiliar în diferitele lui faze de dezvoltare. Un cumpărător are alternativa de a achiziționa/închiria de pe piață un număr mai mare de proprietăți cu caracteristici asemănătoare. În competiție cu acestea ar putea intra și proprietățile subiect, dacă configurația și destinația lor ar fi atractive pe piață.

Oferta aferentă proprietăților disponibile spre vânzare / închiriere (doar acestea prezintă interes, nu cele care sunt similare dar nu sunt expuse spre vânzare / închiriere) care sunt asimilabile (caracteristicilor și utilității) proprietății subiect se numește ofertă competitivă.

Existența ofertei pentru o anumită proprietate la un anumit moment, anumit preț și un anumit loc indică gradul de raritate a acestui tip de proprietate.

Pe segmentul proprietatilor tratate in acesta lucrare, numarul tranzactiilor este inexistent, aceste tipuri de proprietate fiind edificate pentru folosul comunitatilor si nu fac obiectul unor tranzactii comerciale

În ceea ce privește oferta competitivă pentru proprietatea de tip teren, in urma analizei de piata au rezultat urmatoarele informatii:

- oferta de vanzare – scazuta, asezata pe un trend de scadere;
- oferta de inchiriere – inexistentă;
- stocul total disponibil – insuficient, aflat in stagnare;
- volumul de livrari asteptate: nu sunt asteptate;
- marja de negociere la vanzare (oferte mature): intre 5 și 20% (pentru terenuri); (Reprezintă raportul dintre prețul din oferta maturizata și prețul la care se încheie tranzacția).
- prețurile solicitate pentru închiriere: nu este cazul
- gradul de ocupare: nu este cazul
- oferta de vanzare teren liber: 15-35 euro/mp – teren intravilan
- oferta vanzare teren pasune/agricol – 3500-7500 Eur/Ha.

În anexele raportului de evaluare sunt prezentate cotații (oferte de vânzare,) colectate din piata specifica proprietății subiect – in cazul terenurilor.

Passul 5. Analiza interacțiunii dintre cerere și ofertă

Valoarea de piață a unei proprietăți imobiliare este, în cea mai mare măsură, dependentă de poziția sa competitivă pe piața specifică.

Cunoscând caracteristicile proprietăților imobiliare evaluate, nu putem identifica și selecta alte proprietățile imobiliare competitive (oferta) și nu putem înțelege avantajele/dezavantajele comparative pe care proprietatile subiect le-o prezintă potențialilor cumpărători (cererea) in cazul constructiilor. In situatia terenurilor au fost identificate proprietati imobiliare competitive.

Pentru a evidenția conformările pieței pentru o anumită utilizare a unei proprietăți imobiliare, trebuie identificata relația dintre cererea (solvabilă și probabilă) și oferta concurențială de pe piața analizată – curentă și viitoare. Această relație arată gradul de echilibru (sau dezechilibru) care caracterizează piața curentă și condițiile ce ar caracteriza piața după o perioadă de prognoză. Pe termen scurt, oferta imobiliară este relativ fixă și prețul răspunde la cerere. Comparând cererea existentă și potențială cu oferta curentă și anticipată competitivă se poate determina dacă există cerere pentru un număr mai mare de imobile. In cazul de fata, aceste elemente pot fi aplicate in cazul terenurilor.

Mentionam ca in situatia in care UAT-ul doreste sa achizitioneze teren pentru edificarea de drumuri, cumpararea/exproprierea se va efectua la

pretul de piata al terenurilor din zona.

Ținând cont de informațiile existente în piață la data evaluării, pentru acest tip de proprietate putem reliefa următoarea situație:

- În ce privește vânzarea, piața este caracterizată printr-o cerere scăzută. O astfel de piață este uneori numită piață a cumparatorilor întrucât aceștia pot obține preturi mai mici pentru proprietățile imobiliare disponibile (Acela care dorește proprietatea „impune” pretul).
- În ce privește închirierea putem spune că nu există o piață.

Pasul 6. Previziunea absorbției proprietăților subiect în piață

Prin compararea caracteristicilor proprietății subiect cu cele ale proprietăților competitive, putem determina absorbția proprietății subiect, în condițiile de piață, cerere și ofertă competitivă cunoscute – în cazul terenurilor.

În prezent în apropierea României se desfășoară un conflict armat; acest conflict a generat sancțiuni internaționale fără precedent. Sancțiunile radicale aplicate în prezent împotriva Rusiei vor avea consecințe de amploare. Prețurile energiei și ale materiilor prime au urcat, adăugându-se la inflația existentă. Economii europene sunt cele mai expuse la risc; se anticipează că țările care au legături economice strânse cu Ucraina și Rusia vor fi afectate în mod deosebit, existând un risc deosebit de penurie și de întrerupere a aprovizionării, pe lângă presiunea cauzată de aflulxul de refugiați.

5. Analiza datelor și concluziilor

Cea mai bună utilizare

Cea mai bună utilizare (CMBU) este primul punct de analiză paralelă a variantelor de utilizare a proprietăților și a pieței specifice ce ar pune cel mai bine în valoare proprietatea. Variantele de utilizare *posibile fizic și permise legal* selectate în mod rezonabil sunt trecute apoi prin filtrul fezabilității financiare, selecția finală oprindu-se la una dintre utilizări demonstrată/justificată a fi cea mai bună.

Cea mai bună utilizare este definită ca fiind „Utilizarea probabilă în mod rezonabil și justificată adecvat, a unui teren liber sau a unei proprietăți construite, utilizare care trebuie să fie posibilă din punct de vedere fizic, permisă legal, fezabilă financiar și din care rezultă cea mai mare valoare a proprietății imobiliare”

Cea mai bună utilizare este analizată în următoarele situații:

- Cea mai bună utilizare a terenului liber sau considerat a fi liber – nu este cazul (scop raportare financiară – continuarea activității);
- Cea mai bună utilizare a proprietății ca fiind construită.

Cea mai bună utilizare a unei proprietăți este determinată după aplicarea

celor patru criterii și după eliminarea diferitelor utilizări alternative. Utilizarea rămasă, care îndeplinește toate cele patru criterii, este cea mai bună utilizare.

Cea mai bună utilizare a proprietății considerată construită

Cea mai bună utilizare a proprietății ca fiind construită reprezintă utilizarea pe care trebuie să o aibă o construcție prin prisma tipului construcției existente pe teren și a utilizării ideale a terenului considerat liber identificate în subcapitolul aferent.

Având în vedere cele de mai sus, considerăm că terenurile sunt deja construite conform celei mai bune utilizări ale acestora. Ca urmare *cea mai bună utilizare a proprietăților considerate construite* este cea actuala .

Aceste utilizari indeplinesc criteriile care definesc CMBU, și anume:

- o *este fizic posibilă*
- o *este permisă legal*
- o *este fezabilă financiar*
- o *este maxim productivă (conduce la cea mai mare valoare a terenului (considerat) liber și a proprietății construite)*

Evaluarea
terenului

Valoarea terenului trebuie estimată având în vedere cea mai bună utilizare a acestuia. Chiar dacă terenul are amenajări, valoarea acestuia este estimată prin luarea în considerare a celei mai bune utilizari a lui, și anume, prin considerarea lui ca fiind liber și disponibil pentru dezvoltare ulterioară, respectiv pentru utilizarea cea mai eficientă.

Comparația directă este cea mai utilizată tehnică pentru evaluarea terenului și cea mai adecvată metodă atunci când există informații disponibile despre tranzacții/oferte comparabile.

În aplicarea acestei metode sunt analizate și comparate informațiile privind tranzacțiile/ofertele și alte date privind loturi similare, în scopul evaluării proprietății subiect.

În cadrul acestei tehnici, vânzările de loturi vacante similare sunt analizate, comparate și corectate pentru a obține o indicație asupra valorii terenului evaluat.

Anexat raportului sunt prezentate datele despre vânzări sau cotații ale unor loturi de teren similare sau asemănătoare cu cel evaluat. Aceste date au fost verificate pentru valabilitate și corectitudine prin contactarea vânzătorului.

În anexele raportului sunt prezentate *Grila comparațiilor de piață pentru terenuri intravilane și extravilane*. În urma aplicării corecțiilor asupra prețurilor terenurilor comparabile, a rezultat valoarea de piață a lotului de teren standard analizat.

Abordări în evaluare

Pentru a obține valoarea definită de tipul valorii adecvat se pot utiliza una sau mai multe abordări în evaluare. Cele trei abordări descrise și definite în SEV 100 - Cadru general sunt abordările principale utilizate în evaluare. Ele sunt fundamentate pe principiile economice ale prețului de echilibru, anticipării beneficiilor sau substituției. Atunci când nu există suficiente date de intrare reale sau observabile încât să se poată obține o concluzie credibilă din aplicarea unei singure metode, se recomandă în mod special utilizarea a cel puțin două abordări sau metode.

Abordarea prin piață

Abordarea prin piață este procesul de obținere a unei indicații asupra valorii proprietății imobiliare subiect, prin compararea acesteia cu proprietăți similare care au fost vândute recent sau care sunt oferite pentru vânzare.

Abordarea prin piață este aplicabilă tuturor tipurilor de proprietăți imobiliare, atunci când există suficiente informații credibile privind tranzacții și/sau oferte recente credibile.

Atunci când există informații disponibile, abordarea prin piață este cea mai directă și adecvată abordare ce poate fi aplicată pentru estimarea valorii de piață.

Dacă nu există suficiente informații despre tranzacții recente cu proprietăți comparabile se pot utiliza informații privind oferte de proprietăți similare disponibile pe piață, cu condiția ca relevanța acestor informații să fie clar stabilită și analizată critic.

Având în vedere lipsa informațiilor cu privire la oferte/tranzacții cu proprietăți similare din zona analizată - în cadrul acestui raport nu a fost aplicată *abordarea prin piață*.

Abordare prin venit

Abordarea prin venit este procesul de obținere a unei indicații asupra valorii proprietății imobiliare subiect, prin aplicarea metodelor pe care un evaluator le utilizează pentru a analiza capacitatea proprietății subiect de a genera venituri și pentru a transforma aceste venituri într-o indicație asupra valorii proprietății prin tehnici de actualizare.

Abordarea prin venit este aplicabilă oricărei proprietăți imobiliare care generează venit la data evaluării sau care are acest potențial în contextul pieței (proprietăți vacante sau ocupate de proprietar).

În cadrul acestui raport nu a fost aplicată *metoda capitalizării directe*.

Avand in vedere lipsa informatiilor cu privire la oferte/tranzactii cu proprietati similare din zona analizata - in cadrul acestui raport nu a fost aplicată *abordarea prin venit*.

Abordarea prin cost – estimarea costului de inlocuire net

Abordarea prin cost este procesul de obținere a unei indicații asupra valorii proprietății imobiliare subiect prin deducerea din costul de nou al construcției/construcțiilor a deprecierii cumulate și adăugarea la acest rezultat a valorii estimate a terenului la data evaluării.

Utilizarea abordării prin cost poate fi adecvată atunci când proprietatea imobiliară include:

- construcții noi sau construcții relativ nou construite;
- construcții mai vechi, cu condiția să existe date suficiente și adecvate pentru estimarea deprecierii acestora;
- construcții aflate în faza de proiect;
- construcții care fac parte din proprietatea imobiliară specializată.

Metodele de estimare a costului de nou pentru evaluarea proprietăților imobiliare sunt: metoda comparațiilor unitare, metoda costurilor segregate și metoda devizelor.

În cadrul acestui raport a fost aplicată *metoda costurilor segregate pentru estimarea costului de inlocuire net al cladirilor*.

În anexe este prezentată aplicarea metodei *costurilor segregate*. În urma deducerii deprecierii cumulate din costul de nou estimat, a rezultat costul de înlocuire net al activelor.

Analiza rezultatelor și concluzia asupra valorii

Criteriile care au stat la baza estimării finale a valorii, fundamentată și semnificativă, sunt: *adecvarea, precizia și cantitatea de informații*.

Adecvarea:

Prin acest criteriu, evaluatorul judecă cât de pertinentă este fiecare metodă, scopului și utilizării evaluării. Adecvarea unei metode, de regulă, se referă direct la tipul proprietății imobiliare și viabilitatea pieței.

Precizia:

Precizia unei evaluări este măsurată de încrederea evaluatorului în corectitudinea datelor, de calculele efectuate și de corecțiile aduse prețurilor de vânzare a proprietăților comparabile.

Cantitatea informatiilor:

Adecvarea și precizia influențează *calitatea* și relevanța rezultatelor unei metode. Ambele criterii trebuie studiate în raport cu *cantitatea* informațiilor

evidențiate de o anumită tranzacție comparabilă sau de o anumită metodă. Chiar și datele care îndeplinesc criteriile de adecvare și precizie pot fi contestate dacă nu se fundamentează pe suficiente informații. În termeni statistici, intervalul de încredere în care va fi valoarea reală, va fi îngustat de informațiile suplimentare disponibile.

Luând în calcul *criteriul adecvării*, cea mai potrivită metodă, având în vedere tipul activelor (cladiri și teren aferent) și scopul evaluării (înregistrare în contabilitate), este estimarea costului de înlocuire net. Această metodă îndeplinește *criteriul preciziei și criteriul cantității și calității informațiilor*.

Luând în considerare cele de mai sus, opinia evaluatorului este că abordarea cea mai adecvată în cazul de față este abordarea prin cost.

Astfel, valoarea justă a activelor a fost estimată la:

Nr. crt	Denumire	Nr. inventar	Valoare inventar (Lei)	Valoare justă la 14.12.2022 (Lei)
1	LOT1 EXTINDERE PARC 1 MAI, DPF: 01.12.2011, DNF: 0	101509	6,686.00	7,354.60
2	PARC 1MAI, DPF: 01.12.2011, DNF: 0	101572	3,891,473.79	4,280,621.17
3	PARC ION CREANGA, DPF: 01.12.2011, DNF: 0	101573	27,264.60	29,991.06
4	PARC MIHAI BRAVU, DPF: 01.12.2011, DNF: 0	101574	148,581.90	163,440.09
5	PARC NICOLAE BALCESCU, DPF: 01.12.2011, DNF: 0	101575	48,281.10	53,109.21
6	PARC NORD, DPF: 01.12.2011, DNF: 0	101576	552,878.70	608,166.57
7	PARC ORASUL NOU, DPF: 01.12.2011, DNF: 0	101577	356,799.98	392,479.98
8	PARCARE ((INDEPENDENTEI PO2), DPF: 01.12.2011, DNF: 0	101580	5.84	6.42
9	PARCARE (INDEPENDENTEI BL. TURN P2), DPF: 01.12.2011, DNF: 0	101581	24,445.00	26,889.50
10	PARCARE (str.INDEPENDENTEI, bl.50 P1), DPF: 01.12.2011, DNF: 0	101582	69,263.80	76,190.18
11	PARCARE (INDEPENDENTEI PO1 BL 46 SI BL47), DPF: 01.12.2011, DNF: 0	101583	6.29	6.92
12	PARCARE MIHAI VITEAZU IP11 (P3), DPF: 01.12.2011, DNF: 0	101585	13,625.27	14,987.80
13	PARCARE MIHAI VITEAZU IP11 (P4), DPF: 01.12.2011, DNF: 0	101586	22,684.30	24,952.73
14	PARCARE STR INDUSTRIEI BL.MS4(P5), DPF: 01.12.2011, DNF: 0	101589	6,267.13	6,893.84
15	PARCARE STR ROMANA- NR.CADASTRAL 104928, DPF: 01.12.2011, DNF: 0	101590	201.00	221.10
16	PARCARE STR VALCELELOR (P8), DPF: 01.12.2011, DNF: 0	101591	47,870.08	52,657.09
17	PARCARE STR. VALCELELOR (P6), DPF: 01.12.2011, DNF: 0	101612	112,925.97	124,218.57
18	PARCARE STR.VALCELELOR (P7), DPF: 01.12.2011, DNF: 0	101628	43,919.02	48,310.92
19	PIATETA DECEBAL, DPF: 01.12.2011, DNF: 0	101639	82,046.20	82,046.20
20	SPATIU VERDE, DPF: 01.12.2011, DNF: 0	102061	56,313.60	50,682.24
21	SPATIU VERDE, DPF: 01.12.2011, DNF: 0	102062	103,096.40	92,786.76
22	SPATIU VERDE, DPF: 01.12.2011, DNF: 0	102063	131,759.50	118,583.55
23	SPATIU VERDE, DPF: 01.12.2011, DNF: 0	102064	15,114.80	13,603.32
24	SPATIU VERDE, DPF: 01.12.2011, DNF: 0	102065	32,613.50	29,352.15
25	SPATIU VERDE, DPF: 01.12.2011, DNF: 0	102066	223,164.20	200,847.78

26	SPATIU VERDE, DPF: 01.12.2011, DNF: 0	102067	509,697.60	458,727.84
27	SPATIU VERDE, DPF: 01.12.2011, DNF: 0	102068	122,310.20	110,079.18
28	SPATIU VERDE, DPF: 01.12.2011, DNF: 0	102069	281,217.60	253,095.84
29	SPATIU VERDE, DPF: 01.12.2011, DNF: 0	102070	201,380.00	181,242.00
30	SPATIU VERDE, DPF: 01.12.2011, DNF: 0	102071	34,333.70	30,900.33
31	SPATIU VERDE, DPF: 01.12.2011, DNF: 0	102072	42,204.80	37,984.32
32	SPATIU VERDE, DPF: 01.12.2011, DNF: 0	102073	96,275.10	86,647.59
33	SPATIU VERDE, DPF: 01.12.2011, DNF: 0	102074	137,423.50	123,681.15
34	SPATIU VERDE (S7), DPF: 01.12.2011, DNF: 0	102075	739,021.62	665,119.46
35	SPATIU VERDE (S8), DPF: 01.12.2011, DNF: 0	102076	422,465.40	380,218.86
36	SPATIU VERDE (S1), DPF: 01.12.2011, DNF: 0	102077	1,027,328.42	924,595.58
37	SPATIU VERDE (S2), DPF: 01.12.2011, DNF: 0	102078	1,138,371.90	1,024,534.71
38	SPATIU VERDE (S30), DPF: 01.12.2011, DNF: 0	102079	339,221.80	305,299.62
39	SPATIU VERDE (S4), DPF: 01.12.2011, DNF: 0	102080	194,155.20	174,739.68
40	SPATIU VERDE (S5), DPF: 01.12.2011, DNF: 0	102081	353,001.80	317,701.62
41	SPATIU VERDE (S6), DPF: 01.12.2011, DNF: 0	102082	184,194.80	165,775.32
42	Parcare str. Ion Creanga (P37), DPF: 31.12.1997, DNF: 480	101578	4,229.70	4,652.67
43	Parcare str. Lupeni (P38), DPF: 31.12.1998, DNF: 480	101579	20,700.00	22,770.00
44	Parcare Decebal (P41), DPF: 31.12.1998, DNF: 480	101584	4,440.00	4,884.00
45	Parcare Republicii (BCR) P39), DPF: 31.12.1998, DNF: 480	101587	11,160.00	12,276.00
46	Parcare Republicii (P40), DPF: 31.12.1998, DNF: 480	101588	4,440.00	4,884.00
47	Parcare Str. Dezrobirii (P42), DPF: 31.12.2008, DNF: 480	101592	11,100.00	12,210.00
48	Parcare Str. Dezrobirii (P9), DPF: 31.12.2008, DNF: 480	101593	671,165.41	738,281.95
49	Parcare Str. Lupeni bl. VS 21 (P33), DPF: 31.12.2009, DNF: 480	101594	18,449.08	20,293.99
50	Parcare Str. Lupeni bl. VS 23 (P34), DPF: 31.12.2009, DNF: 480	101595	10,962.00	12,058.20
51	Parcare Str. Lupeni (P47), DPF: 31.12.2008, DNF: 480	101596	27,750.00	30,525.00
52	Parcare Str. Lupeni (P48), DPF: 31.12.2008, DNF: 480	101597	55,500.00	61,050.00
53	Parcare Str. Lupeni blB3-P50, DPF: 31.12.2008, DNF: 480	101598	46,250.00	50,875.00
54	Parcare Str. Podgoriilor bl. F (P30), DPF: 31.12.2009, DNF: 480	101599	81,066.74	89,173.41
55	Parcare Str. Podgoriilor bl. K (P31), DPF: 31.12.2009, DNF: 480	101600	3,364.00	3,700.40
56	Parcare Str. Podgoriilor bl. VS 1 A (P29), DPF: 31.12.2009, DNF: 480	101601	29,222.98	32,145.28
57	Parcare Str. Podgoriilor bl. VS 10-11-13 (P24), DPF: 31.12.2009, DNF: 480	101602	117,862.09	129,648.30
58	Parcare Str. Podgoriilor bl. VS 13 (P32), DPF: 31.12.2009, DNF: 480	101603	96,810.00	106,491.00
59	Parcare Str. Podgoriilor bl. VS 4 A (P27), DPF: 31.12.2009, DNF: 480	101604	60,293.12	66,322.43
60	Parcare Str. Podgoriilor bl. VS 6 P26), DPF: 31.12.2009, DNF: 480	101605	11,162.93	12,279.22
61	Parcare Str. Podgoriilor bl. VS 8 p25, DPF: 31.12.2009, DNF: 480	101606	14,786.05	16,264.66
62	Parcare Str. Poporului bl. P6 (P46), DPF: 31.12.2008, DNF: 480	101607	62,500.00	68,750.00
63	Parcare Str. Rahovei bl. R10 (P44), DPF: 31.12.2008, DNF: 480	101608	19,425.00	21,367.50
64	Parcare Str. Rahovei bl. R6(45), DPF: 31.12.2008, DNF: 480	101609	16,650.00	18,315.00
65	Parcare Str. Rahovei (P43), DPF: 31.12.2008, DNF: 480	101610	27,750.00	30,525.00
66	Parcare Str. Rahovei (P49), DPF: 31.12.2008, DNF: 480	101611	46,250.00	50,875.00
67	Parcare Str. Vlcelelor bl. 42 (P12), DPF: 31.12.2009, DNF: 480	101613	43,956.41	48,352.05

68	Parcare Str. Vîlcelelor bl. 44 (P14), DPF: 31.12.2009, DNF: 480	101614	13,630.00	14,993.00
69	Parcare Str. Vîlcelelor bl. 46 (P16), DPF: 31.12.2009, DNF: 480	101615	42,510.98	46,762.08
70	Parcare Str. Vîlcelelor bl. 49 A(P11), DPF: 31.12.2009, DNF: 480	101616	26,950.83	29,645.91
71	Parcare Str. Vîlcelelor bl. 49 B (P13), DPF: 31.12.2009, DNF: 480	101617	43,027.76	47,330.54
72	Parcare Str. Vîlcelelor bl. 49 B(P17), DPF: 31.12.2009, DNF: 480	101618	46,447.31	51,092.04
73	Parcare Str. Vîlcelelor bl. 49 D(P15), DPF: 31.12.2009, DNF: 480	101619	45,720.27	50,292.30
74	Parcare Str. Vîlcelelor bl. A5-A6 (P22), DPF: 31.12.2009, DNF: 480	101620	23,392.13	25,731.34
75	Parcare Str. Vîlcelelor bl. B1 (P23), DPF: 31.12.2004, DNF: 480	101621	55,280.06	60,808.07
76	Parcare Str. Vîlcelelor bl.40 (P10), DPF: 31.12.2009, DNF: 480	101622	44,521.10	48,973.21
77	Parcare Str. Vîlcelelor bl.C2 (P20), DPF: 31.12.2004, DNF: 480	101623	41,242.91	45,367.20
78	Parcare Str. Vîlcelelor bl.C3 (P19), DPF: 31.12.2004, DNF: 480	101624	63,912.02	70,303.22
79	Parcare Str. Vîlcelelor bl.E1 (P18), DPF: 31.12.2004, DNF: 480	101625	122,927.52	135,220.27
80	Parcare Str. Vîlcelelor CT 10 (P21), DPF: 31.12.2009, DNF: 480	101626	68,267.23	75,093.95
81	Parcare Str. Vîinatorilor bl. 31 (P28), DPF: 31.12.2009, DNF: 480	101627	38,349.87	42,184.86
82	CIMITIRUL MUSULMAN, DPF: 01.12.2011, DNF: 0	100686	10,008.00	10,008.00
83	LOT 5-CURTI CONSTRUCTII, DPF: 01.12.2011, DNF: 0	101507	32,462.00	32,462.00
84	LOT 6-CURTI CONSTRUCTII, DPF: 01.12.2011, DNF: 0	101508	13,966.00	13,966.00
85	Teren aferent Cladire Camin C4, DPF: 31.12.2002, DNF: 0	102520	84,586.68	84,586.68
86	Teren aferent Cladire Judecatorie, DPF: 31.12.1982, DNF: 0	102521	146,625.00	146,625.00
87	Teren aferent Piata Centrala, DPF: 31.12.1980, DNF: 0	102537	29.68	29.68
88	Teren aferent Piata Nord, DPF: 31.12.1985, DNF: 0	102538	147,262.50	147,262.50
89	Teren aferent Piata Vest, DPF: 31.12.1985, DNF: 0	102539	50,486.75	50,486.75
90	TEREN EXTRAVILAN NEPRODUCTIV-PEPINIERA SILVICA (N, DPF: 01.12.2011, DNF: 0	102547	3,739.20	3,739.20
91	TEREN INTRAVILAN CURTI C-TII NR CADASTRAL 104927, DPF: 01.12.2011, DNF: 0	102548	76.00	76.00
92	TEREN NR 1124/2 NR.CADASTRAL 105137, DPF: 01.12.2011, DNF: 0	102550	11,505.00	11,505.00
93	TEREN NR 1225/3/1 NR CADASTRAL 105079, DPF: 01.12.2011, DNF: 0	102551	27,750.00	27,750.00
94	TEREN NR 1225/3/2 NR CADASTRAL 105107, DPF: 01.12.2011, DNF: 0	102552	38,750.00	38,750.00
95	TEREN NR 1225/3/3 NR CADASTRAL 105084, DPF: 01.12.2011, DNF: 0	102553	17,850.00	17,850.00
96	TEREN NR.1124/1 NR.CADASTRAL 105080, DPF: 01.12.2011, DNF: 0	102554	30,900.00	30,900.00
97	TEREN NR.1161, DPF: 01.12.2011, DNF: 0	102555	9,000.00	9,000.00
98	Teren preluat de la M.A.P.N., DPF: 31.12.2008, DNF: 0	102556	232,751.25	232,751.25
99	TEREN SEDIU NOU DGDPP-EXTINDERE, DPF: 01.12.2011, DNF: 0	102557	194.00	194.00
100	TEREN STRADA INDUSTRIEII FN, DPF: 01.12.2011, DNF: 0	102559	2,161.00	2,161.00
101	TEREN STRADA REPUBLICII NR4 A, DPF: 01.12.2011, DNF: 0	102560	280.00	280.00
102	Capela Cimitir Ortodox, DPF: 31.12.1995, DNF: 600	100634	8.40	8.40
103	Cimitir Ortodox, DPF: 31.12.1910, DNF: 600	5556364	144.84	144.84
104	Cladire administrativa Obor, DPF: 31.12.1998, DNF: 600	100692	6.00	6.00
105	Împrejmuire cimitir, DPF: 31.12.1910, DNF: 300	101393	2.70	2.70
106	Împrejmuire obor, DPF: 31.12.1998, DNF: 300	101395	6.20	6.20
107	Obor, DPF: 31.12.1998, DNF: 300	101556	0.11	147,942.00
108	Piata iarna Centru Est, DPF: 31.12.1997, DNF: 480	101636	78.13	118,353.60
109	Piata Nord, DPF: 31.12.1998, DNF: 480	101637	33,775.00	6,391.22

110	Piata Vest, DPF: 31.12.2002, DNF: 480	5556361	35,585.57	147,942.00
111	alee 130 – alee carosabila - zona Sud, bl. B3, DPF: 31.12.1977, DNF: 300	100013	108,642.84	114,074.98
112	ALEE CAROS SI PIETON MICA INFRASTRUCTURA EST ROMI, DPF: 15.01.2010, DNF: 300	100015	99,249.57	104,212.05
113	ALEE CAROSABIL SI PIETON MICA INFRASTRUCTURA ROMI, DPF: 15.01.2010, DNF: 300	100016	93,881.42	98,575.49
114	aleea 1 - alee pietonala - zona Nord, Camin C3 cf, DPF: 31.12.1978, DNF: 300	100017	247,733.29	260,119.95
115	aleea 10 – alee pietonala - zona Nord, bl. A2, DPF: 31.12.1976, DNF: 300	100018	134,775.35	141,514.12
116	aleea 100 – alee pietonala - zona Centru, bl. H, DPF: 31.12.1955, DNF: 300	100019	10,800.00	11,340.00
117	aleea 101 – alee pietonala - zona Centru, bl. G, DPF: 31.12.1955, DNF: 300	100020	7,200.00	7,560.00
118	aleea 102 – alee pietonala - zona Centru, bl. 4, DPF: 31.12.1955, DNF: 300	100021	22,500.00	23,625.00
119	aleea 103 – alee pietonala - zona Centru, bl. F, DPF: 31.12.1955, DNF: 300	100022	22,500.00	23,625.00
120	aleea 104 – alee pietonala - zona Centru, DPF: 31.12.1962, DNF: 300	100023	3,600.00	3,780.00
121	aleea 105 – alee carosabila - zona Centru, bl. P3, DPF: 31.12.1962, DNF: 300	100024	30,600.00	32,130.00
122	aleea 106 – alee pietonala - zona Centru, bl. RN2, DPF: 31.12.1959, DNF: 300	100025	8,400.00	8,820.00
123	aleea 107 – alee carosabila - zona Centru, bl. G1, DPF: 31.12.1959, DNF: 300	100026	12,600.00	13,230.00
124	aleea 108 – alee carosabila - zona Centru, bl. RM, DPF: 31.12.1959, DNF: 300	100027	11,700.00	12,285.00
125	aleea 109 – alee carosabila - zona Centru, DPF: 31.12.1959, DNF: 300	100028	3,000.00	3,150.00
126	aleea 11 – alee carosabila - zona Nord, bl. A1, DPF: 31.12.1977, DNF: 300	100029	145,509.52	152,785.00
127	aleea 110 – alee carosabila - zona Centru, bl. SC1, DPF: 31.12.1965, DNF: 300	100030	18,000.00	18,900.00
128	aleea 111 – alee carosabila - zona Centru, DPF: 31.12.1960, DNF: 300	100031	25,200.00	26,460.00
129	aleea 112 – alee carosabila - zona Centru, bl. SC2, DPF: 31.12.1965, DNF: 300	100032	26,400.00	27,720.00
130	aleea 113 – alee carosabila - zona Centru, bl. SC4, DPF: 31.12.1965, DNF: 300	100033	12,600.00	13,230.00
131	aleea 114 – alee pietonala - zona Centru, bl. DC4, DPF: 31.12.1966, DNF: 300	100034	12,600.00	13,230.00
132	aleea 115 – alee pietonala - zona Centru, bl. DC3, DPF: 31.12.1966, DNF: 300	100035	18,000.00	18,900.00
133	aleea 116 – alee pietonala - zona Centru, bl. DC2, DPF: 31.12.1966, DNF: 300	100036	13,500.00	14,175.00
134	aleea 117 – alee carosabila - zona Centru, bl. DC5, DPF: 31.12.1966, DNF: 300	100037	18,000.00	18,900.00
135	aleea 118 – alee carosabila - zona Centru, bl. IC1, DPF: 31.12.1966, DNF: 300	100038	16,200.00	17,010.00
136	aleea 119 – alee carosabila - zona Centru, bl. IC3, DPF: 31.12.1966, DNF: 300	100039	11,700.00	12,285.00
137	aleea 12 – alee carosabila - zona Nord, bl. A4, DPF: 31.12.1976, DNF: 300	100040	166,474.85	174,798.59
138	aleea 120 – alee carosabila - zona Centru, bl. SC1, DPF: 31.12.1965, DNF: 300	100041	28,200.00	29,610.00
139	aleea 121 – alee carosabila - zona Centru, bl. SC3, DPF: 31.12.1965, DNF: 300	100042	18,000.00	18,900.00
140	aleea 122 – alee carosabila - zona Centru, bl. DC1, DPF: 31.12.1965, DNF: 300	100043	45,000.00	47,250.00
141	aleea 123 – alee carosabila - zona Sud, teren teni, DPF: 31.12.1969, DNF: 300	100044	22,620.00	23,751.00
142	aleea 124 – alee pietonala - zona Sud, bl. G1 BIS, DPF: 31.12.1969, DNF: 300	100045	27,840.00	29,232.00
143	aleea 125 – alee carosabila - zona Sud, bl. G3 BIS, DPF: 31.12.1967, DNF: 300	100046	10,440.00	10,962.00
144	aleea 126 – alee pietonala - zona Sud, bl. S3, DPF: 31.12.1969, DNF: 300	100047	12,180.00	12,789.00
145	aleea 127 – alee pietonala - zona Sud, bl. S1, DPF: 31.12.1969, DNF: 300	100048	12,180.00	12,789.00
146	aleea 128 – alee pietonala - zona Sud, bl. S3, DPF: 31.12.1969, DNF: 300	100049	5,220.00	5,481.00
147	aleea 129 – alee carosabila - zona Sud, bl. G0, DPF: 31.12.1970, DNF: 300	100050	10,440.00	10,962.00

148	aleea 13 – alee carosabila - zona Nord, bl. A8, DPF: 31.12.1978, DNF: 300	100051	169,369.84	177,838.33
149	aleea 131 – alee carosabila - zona Sud, bl. A1, DPF: 31.12.1970, DNF: 300	100052	17,400.00	18,270.00
150	Aleea 132– alee carosabila - zona Est, bl. 28, DPF: 31.12.1985, DNF: 300	100053	3,480.00	3,654.00
151	Aleea 133 – alee carosabila - zona Est, bl. 27, DPF: 31.12.1985, DNF: 300	100054	18,270.00	19,183.50
152	aleea 134 – alee carosabila - zona Centru, bl. IT2, DPF: 31.12.1990, DNF: 300	100055	7,200.00	7,560.00
153	aleea 14 – alee pietonala - zona Nord, bl. D3, DPF: 31.12.1978, DNF: 300	100056	468,279.39	491,693.36
154	aleea 15 – alee carosabila - zona Nord , bl. A5, DPF: 31.12.1978, DNF: 300	100057	153,605.85	161,286.14
155	aleea 16 – alee carosabila - zona Nord, bl. 50, DPF: 31.12.1986, DNF: 300	100058	241,062.85	253,115.99
156	aleea 17 – alee arosabila - zona Nord,bl.51, DPF: 31.12.1986, DNF: 300	100059	59,967.46	62,965.83
157	aleea 18 – alee carosabila - zona Nord, bl. 52, DPF: 31.12.1986, DNF: 300	100060	554,747.42	582,484.79
158	aleea 19 – alee carosabila - zona Nord, bl. 53, DPF: 31.12.1986, DNF: 300	100061	16,800.00	17,640.00
159	aleea 2 – alee carosabila - zona Nord, Camin C2, DPF: 31.12.1978, DNF: 300	100062	256,916.26	269,762.07
160	aleea 20 – alee pietonala - zona Nord, bl. 1, DPF: 31.12.1988, DNF: 300	100063	10,440.00	10,962.00
161	aleea 21 – alee carosabila - zona Nord, bl. IP10, DPF: 31.12.1988, DNF: 300	100064	27,840.00	29,232.00
162	aleea 22 – alee carosabila - zona Nord, Dispensar3, DPF: 31.12.1988, DNF: 300	100065	5,220.00	5,481.00
163	aleea 23 – alee pietonala - zona Nord, bl. E1, DPF: 31.12.1987, DNF: 300	100066	7,772.00	8,160.60
164	aleea 24 – alee pietonala - zona Nord, bl. 47, DPF: 31.12.1987, DNF: 300	100067	8,700.00	9,135.00
165	aleea 25 – alee pietonala - zona Nord, bl. 48B, DPF: 31.12.1987, DNF: 300	100068	6,148.00	6,455.40
166	aleea 26 – alee pietonala - zona Nord, bl. 43, DPF: 31.12.1987, DNF: 300	100069	6,148.00	6,455.40
167	aleea 27 – alee pietonala - zona Nord, bl. 48, DPF: 31.12.1987, DNF: 300	100070	3,016.00	3,166.80
168	aleea 28 – alee pietonala - zona Nord, bl. 48, DPF: 31.12.1987, DNF: 300	100071	4,988.00	5,237.40
169	aleea 29 – alee carosabila - zona Nord, bl. 49D, DPF: 31.12.1989, DNF: 300	100072	5,104.00	5,359.20
170	aleea 3 – alee carosabila - zona Nord, bl. C3, DPF: 31.12.1979, DNF: 300	100073	262,266.92	275,380.27
171	aleea 30 – alee pietonala - zona Nord, bl. 47, DPF: 31.12.1987, DNF: 300	100074	73,196.00	76,855.80
172	aleea 31 – alee carosabila - zona Nord, bl. 49D, DPF: 31.12.1987, DNF: 300	100075	3,712.00	3,897.60
173	aleea 32 – alee pietonala - zona Nord, bl. 49C, DPF: 31.12.1987, DNF: 300	100076	7,540.00	7,917.00
174	aleea 33 – alee pietonala - zona Nord, bl. 49C, DPF: 31.12.1987, DNF: 300	100077	5,336.00	5,602.80
175	aleea 34 – alee pietonala - zona Nord, bl. 44, DPF: 31.12.1987, DNF: 300	100078	4,524.00	4,750.20
176	aleea 35 – alee pietonala - zona Nord, bl. 43, DPF: 31.12.1987, DNF: 300	100079	1,624.00	1,705.20
177	aleea 36 – alee carosabila -zona Nord, bl. 49B, DPF: 31.12.1987, DNF: 300	100080	4,176.00	4,384.80
178	aleea 37 – alee carosabila - zona Nord, bl. 49A, DPF: 31.12.1987, DNF: 300	100081	4,640.00	4,872.00
179	aleea 38 – alee pietonala - zona Nord, bl. 13, DPF: 31.12.1987, DNF: 300	100082	4,698.00	4,932.90
180	aleea 39 – alee carosabila - zona Nord, bl. 21, DPF: 31.12.1987, DNF: 300	100083	94,656.00	99,388.80
181	aleea 4 – alee carosabila - zona Nord, bl. D1, DPF: 31.12.1978, DNF: 300	100084	76,324.90	80,141.15
182	aleea 40 – alee carosabila - zona Nord, bl. 22, DPF: 31.12.1987, DNF: 300	100085	69,600.00	73,080.00
183	aleea 41 – alee carosabila - zona Nord, bl. IP17, DPF: 31.12.1987, DNF: 300	100086	10,440.00	10,962.00
184	aleea 42 – alee carosabila - zona Nord, bl. 13, DPF: 31.12.1981, DNF: 300	100087	11,600.00	12,180.00
185	aleea 43 – alee carosabila - zona Nord, bl. IP27, DPF: 31.12.1984, DNF: 300	100088	19,488.00	20,462.40

186	aleea 44 – alee pietonala - zona Nord, bl. IP29, DPF: 31.12.1984, DNF: 300	100089	2,175.00	2,283.75
187	aleea 45 – alee pietonala - zona Nord, bl. IP30, DPF: 31.12.1984, DNF: 300	100090	2,175.00	2,283.75
188	aleea 46 – alee pietonala - zona Nord, bl. IP31, DPF: 31.12.1984, DNF: 300	100091	2,175.00	2,283.75
189	aleea 47 – alee carosabila - zona Nord, bl. 21, DPF: 31.12.1984, DNF: 300	100092	12,296.00	12,910.80
190	aleea 48 – alee carosabila - zona Nord, bl. IP18, DPF: 31.12.1984, DNF: 300	100093	4,872.00	5,115.60
191	aleea 49 – alee carosabila - zona Nord, bl. IP20, DPF: 31.12.1984, DNF: 300	100094	9,512.00	9,987.60
192	aleea 5 – alee carosabila - zona Nord, bl. C1, DPF: 31.12.1978, DNF: 300	100095	216,419.70	227,240.69
193	aleea 50 – alee carosabila - zona Nord, bl. IP19, DPF: 31.12.1984, DNF: 300	100096	4,089.00	4,293.45
194	aleea 51 – alee carosabila - zona Nord, bl. 23, DPF: 31.12.1981, DNF: 300	100097	7,424.00	7,795.20
195	aleea 52 – alee carosabila - zona Nord, bloc 22, DPF: 31.12.1980, DNF: 300	100098	39,440.00	41,412.00
196	aleea 53 – alee carosabila - zona Vest, bl. VS13, DPF: 31.12.1979, DNF: 300	100099	23,800.00	24,990.00
197	aleea 54 – alee carosabila - zona Vest, bl. VS7, DPF: 31.12.1986, DNF: 300	100100	11,424.00	11,995.20
198	aleea 55 – alee carosabila - zona Vest, bl. VS 16, DPF: 31.12.1979, DNF: 300	100101	25,760.00	27,048.00
199	aleea 56 – alee carosabila - zona Vest, bl. VS2, DPF: 31.12.1984, DNF: 300	100102	11,200.00	11,760.00
200	aleea 57 – alee carosabila - zona Vest, bl. VS1B, DPF: 31.12.1984, DNF: 300	100103	6,720.00	7,056.00
201	aleea 58 – alee carosabila - zona Vest, bl. VS1A, DPF: 31.12.1979, DNF: 300	100104	11,200.00	11,760.00
202	aleea 59 – alee pietonala - zona Vest, bl. K, DPF: 31.12.1951, DNF: 300	100105	15,680.00	16,464.00
203	aleea 6 – alee carosabila - zona Nord, bl. B2, DPF: 31.12.1978, DNF: 300	100106	75,061.51	78,814.59
204	aleea 60 – alee carosabila - zona Vest, bl.M, DPF: 31.12.1951, DNF: 300	100107	25,200.00	26,460.00
205	aleea 61 – alee pietonala - zona Vest, bl. M, DPF: 31.12.1951, DNF: 300	100108	27,720.00	29,106.00
206	aleea 62 – alee carosabila - zona Vest, bl O, DPF: 31.12.1951, DNF: 300	100109	7,560.00	7,938.00
207	aleea 63 – alee carosabila - zona Vest, bl. P, DPF: 31.12.1951, DNF: 300	100110	5,376.00	5,644.80
208	aleea 64 – alee pietonala - zona Vest, bl. L, DPF: 31.12.1951, DNF: 300	100111	7,560.00	7,938.00
209	aleea 65 – alee carosabila - zona Vest, bl. K, DPF: 31.12.1951, DNF: 300	100112	3,360.00	3,528.00
210	aleea 66 – alee carosabila - zona Vest, bl. G, DPF: 31.12.1951, DNF: 300	100113	13,440.00	14,112.00
211	aleea 67 – alee carosabila - zona Vest, bl. F, DPF: 31.12.1951, DNF: 300	100114	13,440.00	14,112.00
212	aleea 68 – alee carosabila - zona Vest, bl. E, DPF: 31.12.1951, DNF: 300	100115	15,960.00	16,758.00
213	aleea 69 – alee carosabila - zona Vest, bl. E anex, DPF: 31.12.1951, DNF: 300	100116	7,560.00	7,938.00
214	aleea 7 – alee pietonala - zona Nord, bl. C1, DPF: 31.12.1979, DNF: 300	100117	103,953.92	109,151.62
215	aleea 70 – alee carosabila - zona Vest, bl. 32, DPF: 31.12.1979, DNF: 300	100118	11,760.00	12,348.00
216	aleea 71 – alee carosabila - zona Vest, bl. 31, DPF: 31.12.1979, DNF: 300	100119	29,120.00	30,576.00
217	aleea 72 – alee carosabila - zona Vest, bl. VS23, DPF: 31.12.1979, DNF: 300	100120	20,160.00	21,168.00
218	aleea 73 – alee carosabila - zona Vest, bl. VS22, DPF: 31.12.1979, DNF: 300	100121	10,080.00	10,584.00
219	aleea 74 – alee carosabila - zona Centru, bl. R1, DPF: 31.12.1976, DNF: 300	100122	73,800.00	77,490.00
220	aleea 75 – alee carosabila - zona Centru, bl. R2, DPF: 31.12.1976, DNF: 300	100123	84,000.00	88,200.00
221	aleea 76 – alee carosabila - zona Centru, bl. R4, DPF: 31.12.1976, DNF: 300	100124	43,200.00	45,360.00
222	aleea 77 – alee carosabila - zona Centru, gradinit, DPF: 31.12.1976, DNF: 300	100125	24,000.00	25,200.00
223	aleea 78 – alee carosabila - zona Centru, DPF: 31.12.1980, DNF: 300	100126	288,640.00	303,072.00

224	aleea 79 – alee carosabila - zona Centru, bl. C2, DPF: 31.12.1974, DNF: 300	100127	26,400.00	27,720.00
225	aleea 8 – alee carosabila - zona Nord, bl. A6, DPF: 31.12.1976, DNF: 300	100128	90,429.99	94,951.49
226	aleea 80 – alee carosabila - zona Centru, bl. C3, DPF: 31.12.1974, DNF: 300	100129	13,500.00	14,175.00
227	aleea 81 – alee carosabila - zona Centru, bl. C2, DPF: 31.12.1978, DNF: 300	100130	31,200.00	32,760.00
228	aleea 82 – alee pietonala - zona Centru, bl. GIC, DPF: 31.12.1974, DNF: 300	100131	54,000.00	56,700.00
229	aleea 83 – alee pietonala - zona Centru, bl. 2, DPF: 31.12.1962, DNF: 300	100132	27,600.00	28,980.00
230	aleea 84 – alee carosabila - zona Centru, bl. 4, DPF: 31.12.1962, DNF: 300	100133	5,400.00	5,670.00
231	aleea 85 – alee carosabila - zona Centru, bl. 3, DPF: 31.12.1962, DNF: 300	100134	5,400.00	5,670.00
232	aleea 86 – alee carosabila - zona Centru, bl. 2, DPF: 31.12.1962, DNF: 300	100135	4,500.00	4,725.00
233	aleea 87 – alee carosabila - zona Centru, bl. 1, DPF: 31.12.1962, DNF: 300	100136	4,500.00	4,725.00
234	aleea 88 – alee carosabila - zona Centru, bl. 10, DPF: 31.12.1962, DNF: 300	100137	12,000.00	12,600.00
235	aleea 89 – alee carosabila - zona Centru, DPF: 31.12.1962, DNF: 300	100138	12,000.00	12,600.00
236	aleea 9 – alee pietonala - zona Nord, bl. A7, DPF: 31.12.1976, DNF: 300	100139	81,702.90	85,788.05
237	aleea 90 – alee carosabila - zona Centru, bl. GM1, DPF: 31.12.1961, DNF: 300	100140	10,800.00	11,340.00
238	aleea 91 – alee carosabila - zona Centru, bl. G3, DPF: 31.12.1961, DNF: 300	100141	22,680.00	23,814.00
239	aleea 92 – alee carosabila - zona Centru, bl. D1 B, DPF: 31.12.1983, DNF: 300	100142	17,280.00	18,144.00
240	aleea 93 – alee carosabila - zona Centru, bl. TV1, DPF: 31.12.1983, DNF: 300	100143	15,840.00	16,632.00
241	aleea 94 – alee carosabila - zona Centru, bl. P7, DPF: 31.12.1954, DNF: 300	100144	2,700.00	2,835.00
242	aleea 95 – alee carosabila - zona Centru, bl. P10, DPF: 31.12.1962, DNF: 300	100145	6,000.00	6,300.00
243	aleea 96 – alee carosabila - zona Centru, bl. D an, DPF: 31.12.1955, DNF: 300	100146	28,800.00	30,240.00
244	aleea 97 – alee carosabila - zona Centru, bl. 3, DPF: 31.12.1952, DNF: 300	100147	6,300.00	6,615.00
245	aleea 98 – alee carosabila - zona Centru, bl. 5, DPF: 31.12.1953, DNF: 300	100148	30,600.00	32,130.00
246	aleea 99 – alee pietonala - zona Centru, bl. 2, DPF: 31.12.1954, DNF: 300	100149	10,800.00	11,340.00
247	Canal (agrement), DPF: 31.12.1983, DNF: 600	100476	1,695,000.00	1,695,000.00
248	Camin menajer, DPF: 31.12.1971, DNF: 480	100465	81.38	89.52
249	Camine beton, DPF: 31.12.1966, DNF: 480	100471	1,181.51	1,299.66
250	Canal colector, DPF: 31.12.1971, DNF: 480	100477	12,619.59	13,881.55
251	Canal colector, DPF: 31.12.1974, DNF: 480	100478	2,172.32	2,389.55
252	Canal colector, DPF: 31.12.1974, DNF: 480	100479	1,604.60	1,765.06
253	Canal colector, DPF: 31.12.1975, DNF: 480	100480	4,162.28	4,578.51
254	Canal menajer, DPF: 31.12.1961, DNF: 480	100482	1,643.55	1,807.91
255	Canal menajer, DPF: 31.12.1961, DNF: 480	100483	470.70	517.77
256	Canal menajer, DPF: 31.12.1961, DNF: 480	100484	419.19	461.11
257	Canal menajer, DPF: 31.12.1961, DNF: 480	100485	1,899.48	2,089.43
258	Canal menajer, DPF: 31.12.1961, DNF: 480	100486	1,115.43	1,226.97
259	Canal menajer, DPF: 31.12.1961, DNF: 480	100487	823.71	906.08
260	Canal menajer, DPF: 31.12.1962, DNF: 480	100488	214.58	236.04
261	Canal menajer, DPF: 31.12.1963, DNF: 480	100489	762.30	838.53
262	Canal menajer, DPF: 31.12.1963, DNF: 480	100490	1,320.22	1,452.24
263	Canal menajer, DPF: 31.12.1961, DNF: 480	100491	4,216.15	4,637.77

264	Canal menajer, DPF: 31.12.1964, DNF: 480	100492	1,902.81	2,093.09
265	Canal menajer, DPF: 31.12.1967, DNF: 480	100493	572.91	630.20
266	Canal menajer, DPF: 31.12.1968, DNF: 480	100494	990.77	1,089.85
267	Canal menajer, DPF: 31.12.1964, DNF: 480	100495	990.77	1,089.85
268	Canal menajer, DPF: 31.12.1961, DNF: 480	100496	57,595.69	63,355.26
269	Canal menajer, DPF: 31.12.1971, DNF: 480	100497	1,113.16	1,224.48
270	Canal menajer, DPF: 31.12.1975, DNF: 480	100498	10,268.50	11,295.35
271	Canal menajer, DPF: 31.12.1975, DNF: 480	100499	902.38	992.62
272	Canal menajer, DPF: 31.12.1976, DNF: 480	100500	244.75	269.23
273	Canal menajer, DPF: 31.12.1976, DNF: 480	100501	5,481.59	6,029.75
274	Canal menajer, DPF: 31.12.1976, DNF: 480	100502	763.53	839.88
275	Canal menajer, DPF: 31.12.1977, DNF: 480	100503	2,264.50	2,490.95
276	Canal menajer, DPF: 31.12.1977, DNF: 480	100504	5,793.68	6,373.05
277	Canal menajer, DPF: 31.12.1981, DNF: 480	100505	1,017.99	1,119.79
278	Canal menajer, DPF: 31.12.1981, DNF: 480	100506	1,017.99	1,119.79
279	Canal menajer, DPF: 31.12.1981, DNF: 480	100507	1,074.29	1,181.72
280	Canal menajer, DPF: 31.12.1981, DNF: 480	100508	2,162.53	2,378.78
281	Canal menajer, DPF: 31.12.1981, DNF: 480	100509	1,117.68	1,229.45
282	Canal menajer, DPF: 31.12.1983, DNF: 480	100510	4,783.51	5,261.86
283	Canal menajer, DPF: 31.12.1987, DNF: 480	100511	1,007.77	1,108.55
284	Canal menajer, DPF: 31.12.1987, DNF: 480	100512	1,127.42	1,240.16
285	Canal menajer, DPF: 31.12.1987, DNF: 480	100513	1,091.21	1,200.33
286	Canal menajer, DPF: 31.12.1989, DNF: 480	100514	2,974.34	3,271.77
287	Canal menajer, DPF: 31.12.1989, DNF: 480	100515	3,832.88	4,216.17
288	Canal menajer, DPF: 31.12.1967, DNF: 480	100516	2,476.00	2,723.60
289	Canalizare menajera, DPF: 31.12.2008, DNF: 480	100543	11,215.61	12,337.17
290	Canalizare menajera, DPF: 31.12.1993, DNF: 480	100554	12,561.30	13,817.43
291	Canalizare menajera, DPF: 31.12.1994, DNF: 480	100555	83.66	92.03
292	Canalizare menajera, DPF: 31.12.1994, DNF: 480	100556	73.25	80.58
293	Canalizare menajera, DPF: 31.12.1994, DNF: 480	100557	1,268.40	1,395.24
294	Canalizare menajera, DPF: 31.12.1994, DNF: 480	100558	1,373.80	1,511.18
295	Canalizare menajera, DPF: 31.12.1995, DNF: 480	100559	622.34	684.57
296	Canalizare menajera, DPF: 31.12.1995, DNF: 480	100560	639.02	702.92
297	Canalizare menajera, DPF: 31.12.1995, DNF: 480	100561	698.08	767.89
298	Canalizare menajera, DPF: 31.12.1979, DNF: 480	100562	1,645.53	1,810.08
299	Canalizare menajera, DPF: 31.12.1979, DNF: 480	100563	629.24	692.16
300	Canalizare menajera, DPF: 31.12.1981, DNF: 480	100564	3,165.28	3,481.81
301	Canalizare menajera, DPF: 31.12.2008, DNF: 480	100565	7,175.70	7,893.27
302	Canalizare menajera, DPF: 31.12.2008, DNF: 480	100566	5,997.60	6,597.36
303	Canalizare menajera, DPF: 31.12.2008, DNF: 480	100567	1,713.60	1,884.96
304	Canalizare menajera, DPF: 31.12.2008, DNF: 480	100568	9,938.88	10,932.77
305	Canalizare menajera, DPF: 31.12.2008, DNF: 480	100569	1,992.06	2,191.27

306	Canalizare menajera, DPF: 31.12.2008, DNF: 480	100570	4,798.08	5,277.89
307	Canalizare menajera, DPF: 31.12.2008, DNF: 480	100571	6,683.02	7,351.32
308	Canalizare menajera, DPF: 31.12.2005, DNF: 480	100572	71,709.54	78,880.49
309	Canalizare menajera, DPF: 31.12.2005, DNF: 480	100573	22,791.95	25,071.15
310	Canalizare menajera, DPF: 31.12.2005, DNF: 480	100574	13,199.57	14,519.53
311	Canalizare menajera, DPF: 31.12.2005, DNF: 480	100575	11,609.10	12,770.01
312	Canalizare menajera, DPF: 31.12.2005, DNF: 480	100576	60,595.61	66,655.17
313	Canalizare menajera, DPF: 31.12.2005, DNF: 480	100577	16,391.15	18,030.27
314	Canalizare menajera, DPF: 31.12.2009, DNF: 480	100578	18,950.08	20,845.09
315	Canalizare menajera, DPF: 31.12.2009, DNF: 480	100579	8,573.17	9,430.49
316	Canalizare menajera, DPF: 31.12.2009, DNF: 480	100580	30,599.17	33,659.09
317	Canalizare menajera, DPF: 31.12.2009, DNF: 480	100581	17,802.20	19,582.42
318	Canalizare menajera, DPF: 31.12.2009, DNF: 480	100582	44,481.63	48,929.79
319	Canalizare menajera, DPF: 31.12.2009, DNF: 480	100583	18,469.73	20,316.70
320	Canalizare menajera, DPF: 31.12.2009, DNF: 480	100584	4,009.31	4,410.24
321	Canalizare menajera, DPF: 31.12.2009, DNF: 480	100585	21,495.69	23,645.26
322	Canalizare menajera, DPF: 31.12.2009, DNF: 480	100586	41,986.79	46,187.67
323	Canalizare menajera, DPF: 31.12.2009, DNF: 480	100587	13,530.08	14,883.09
324	Canalizare menajera, DPF: 31.12.2009, DNF: 480	100588	1,370.37	1,507.41
325	Canalizare menajera, DPF: 31.12.2006, DNF: 480	100589	235,314.15	258,845.57
326	Canalizare menajera, DPF: 31.12.2008, DNF: 480	100590	55,259.60	60,785.56
327	Canalizare menajera, DPF: 31.12.2008, DNF: 480	100591	10,348.06	11,382.87
328	Canalizare menajera, DPF: 31.12.2008, DNF: 480	100592	83,042.06	91,346.27
329	Canalizare menajera, DPF: 31.12.2009, DNF: 480	100593	16,510.70	18,161.77
330	Canalizare menajera, DPF: 31.12.2009, DNF: 480	100594	6,582.90	7,241.19
331	Canalizare menajera, DPF: 31.12.2009, DNF: 480	100595	2,470.76	2,717.84
332	Canalizare menajera, DPF: 31.12.2009, DNF: 480	100596	1,570.59	1,727.65
333	Canalizare menajera, DPF: 31.12.2009, DNF: 480	100597	7,802.43	8,582.67
334	Canalizare menajera, DPF: 31.12.2009, DNF: 480	100598	498.43	548.27
335	Canalizare menajera, DPF: 31.12.2009, DNF: 480	100599	7,792.64	8,571.90
336	Canalizare menajera, DPF: 31.12.2009, DNF: 480	100600	5,218.25	5,740.08
337	Canalizare menajera, DPF: 31.12.2009, DNF: 480	100601	7,546.94	8,301.63
338	Canalizare menajera, DPF: 31.12.2009, DNF: 480	100602	4,323.62	4,755.98
339	Canalizare menajera, DPF: 31.12.2009, DNF: 480	100603	8,047.58	8,852.34
340	Canalizare menajera, DPF: 31.12.2008, DNF: 480	100604	144,277.60	158,705.36
341	Canalizare menajera, DPF: 31.12.2009, DNF: 480	100605	62,888.73	69,177.60
342	Canalizare menajera, DPF: 31.12.2010, DNF: 480	100606	67,835.87	74,619.46
343	Canalizare menajera, DPF: 31.12.2010, DNF: 480	100607	106,152.07	116,767.28
344	Canalizare menajera, DPF: 31.12.2010, DNF: 480	100608	66,476.63	73,124.29
345	Canalizare menajera, DPF: 31.12.2010, DNF: 480	100609	63,281.31	69,609.44
346	Canalizare menajera, DPF: 31.12.2010, DNF: 480	100610	466,255.21	512,880.73
347	Canalizare menajera, DPF: 31.12.2010, DNF: 480	100611	244,741.69	269,215.86

348	Canalizare menajera, DPF: 31.12.2010, DNF: 480	100612	82,850.95	91,136.05
349	Canalizare menajera, DPF: 02.08.2012, DNF: 480	100613	26,398.23	29,038.05
350	Canalizare menajera, DPF: 10.10.2013, DNF: 480	100614	40,262.00	44,288.20
351	Canalizare menajera, DPF: 02.08.2012, DNF: 480	100615	38,684.16	42,552.58
352	Canalizare menajera, DPF: 07.08.2012, DNF: 480	100616	65,724.50	72,296.95
353	Canalizare menajera, DPF: 25.04.2013, DNF: 480	100617	31,840.45	35,024.50
354	Canalizare menajera, DPF: 25.04.2013, DNF: 480	100618	30,785.57	33,864.13
355	Canalizare menajera, DPF: 30.09.2011, DNF: 480	100619	39,981.09	43,979.20
356	Canalizare menajera, DPF: 16.08.2011, DNF: 480	100620	30,316.10	33,347.71
357	Canalizare menajera, DPF: 29.04.2011, DNF: 480	100621	20,500.76	22,550.84
358	CANALIZARE MENAJERA MICA INFRASTRUCTURA CASE ROMI, DPF: 12.05.2010, DNF: 480	100622	87,927.91	96,720.70
359	Canalizare pluviala, DPF: 30.03.2011, DNF: 480	100629	26,038.16	28,641.98
360	Canalizare pluviala, DPF: 04.05.2012, DNF: 480	100630	21,438.26	23,582.09
361	Colector canal, DPF: 31.12.1983, DNF: 480	100760	2,143.75	2,358.13
362	Colector canalizare, DPF: 31.12.1975, DNF: 480	100761	15,218.20	16,740.02
363	Colector canalizare, DPF: 31.12.1962, DNF: 480	100762	2,096.22	2,305.84
364	Colector canalizare menajera, DPF: 31.12.1997, DNF: 480	100763	3,482.07	3,830.28
365	Colector de aport si canal deschis, DPF: 31.12.1995, DNF: 480	100764	3,469.41	3,816.35
366	Colector menajer, DPF: 31.12.1995, DNF: 480	100765	1,113.60	1,224.96
367	Colector menajer, DPF: 31.12.1995, DNF: 480	100766	1,401.22	1,541.34
368	Colector menajer, DPF: 31.12.1995, DNF: 480	100767	2,970.78	3,267.86
369	Colector menajer, DPF: 31.12.1995, DNF: 480	100768	1,734.22	1,907.64
370	Colector menajer, DPF: 31.12.1995, DNF: 480	100769	2,645.80	2,910.38
371	Colector menajer, DPF: 31.12.1996, DNF: 480	100770	1,847.15	2,031.87
372	Colector menajer, DPF: 31.12.1996, DNF: 480	100771	10,348.69	11,383.56
373	Colector menajer, DPF: 31.12.1996, DNF: 480	100772	4,585.90	5,044.49
374	Colector menajer, DPF: 31.12.1996, DNF: 480	100773	5,025.87	5,528.46
375	Colector menajer, DPF: 31.12.1996, DNF: 480	100774	16,702.49	18,372.74
376	Colector menajer, DPF: 31.12.1983, DNF: 480	100775	6,014.27	6,615.70
377	Colector menajer, DPF: 31.12.1989, DNF: 480	100776	2,620.61	2,882.67
378	Colector menajer, DPF: 31.12.2000, DNF: 480	100777	40,683.70	44,752.07
379	Colector menajer, DPF: 31.12.2000, DNF: 480	100778	6,528.28	7,181.11
380	Colector menajer, DPF: 31.12.2000, DNF: 480	100779	12,893.23	14,182.55
381	Colector menajer, DPF: 31.12.2000, DNF: 480	100780	11,793.02	12,972.32
382	Colector menajer, DPF: 31.12.2000, DNF: 480	100781	24,319.51	26,751.46
383	Colector menajer, DPF: 31.12.2000, DNF: 480	100782	20,915.77	23,007.35
384	Colector menajer, DPF: 31.12.2000, DNF: 480	100783	49,796.65	54,776.32
385	Colector menajer, DPF: 31.12.2000, DNF: 480	100784	22,852.56	25,137.82
386	Colector menajer, DPF: 31.12.2000, DNF: 480	100785	21,694.93	23,864.42
387	Colector menajer, DPF: 31.12.2000, DNF: 480	100786	10,927.93	12,020.72
388	Colector menajer, DPF: 31.12.2000, DNF: 480	100787	5,771.28	6,348.41
389	Colector menajer, DPF: 31.12.2000, DNF: 480	100788	14,570.57	16,027.63

390	Colector menajer, DPF: 31.12.2000, DNF: 480	100789	8,799.28	9,679.21
391	Colector menajer, DPF: 31.12.2000, DNF: 480	100790	13,222.13	14,544.34
392	Colector menajer, DPF: 31.12.2000, DNF: 480	100791	39,720.77	43,692.85
393	Colector menajer, DPF: 31.12.2000, DNF: 480	100792	9,625.98	10,588.58
394	Colector menajer, DPF: 31.12.2000, DNF: 480	100793	16,555.63	18,211.19
395	Colector menajer, DPF: 31.12.2000, DNF: 480	100794	23,708.15	26,078.97
396	Colector menajer, DPF: 31.12.2000, DNF: 480	100795	7,968.32	8,765.15
397	Colector menajer, DPF: 31.12.2002, DNF: 480	100796	12,337.72	13,571.49
398	Colector menajer, DPF: 31.12.2002, DNF: 480	100797	39,840.81	43,824.89
399	Colector menajer, DPF: 31.12.2002, DNF: 480	100798	20,777.06	22,854.77
400	Colector menajer, DPF: 31.12.2002, DNF: 480	100799	15,357.20	16,892.92
401	Conducta beton, DPF: 31.12.1978, DNF: 480	100963	2,278.10	2,505.91
402	Conducta canal, DPF: 31.12.1970, DNF: 480	100964	2,575.41	2,832.95
403	Conducta canal, DPF: 31.12.1971, DNF: 480	100965	14,192.40	15,611.64
404	Conducta canal, DPF: 31.12.1971, DNF: 480	100966	295.59	325.15
405	Conducta canal, DPF: 31.12.1972, DNF: 480	100967	86.49	95.14
406	Conducta canalizare, DPF: 31.12.1971, DNF: 480	100969	1,928.44	2,121.28
407	Conducta canalizare, DPF: 31.12.1975, DNF: 480	100970	2,871.80	3,158.98
408	Conducta canalizare, DPF: 31.12.1975, DNF: 480	100971	495.94	545.53
409	Conducta canalizare, DPF: 31.12.1975, DNF: 480	100972	650.06	715.07
410	Conducta canalizare, DPF: 31.12.1975, DNF: 480	100973	594.75	654.23
411	Conducta canalizare, DPF: 31.12.1975, DNF: 480	100974	452.76	498.04
412	Conducta canalizare, DPF: 31.12.1978, DNF: 480	100975	1,465.92	1,612.51
413	Conducta canalizare, DPF: 31.12.1992, DNF: 480	100976	117.20	128.92
414	Conducta canalizare, DPF: 31.12.1992, DNF: 480	100977	108.20	119.02
415	Conducta canalizare, DPF: 31.12.1992, DNF: 480	100978	337.02	370.72
416	Conducta canalizare, DPF: 31.12.2006, DNF: 480	100979	11,075,990.00	12,183,589.00
417	Conducta canalizare, DPF: 31.12.2009, DNF: 480	100980	2,633.35	2,896.69
418	Conducta canalizare, DPF: 31.12.2009, DNF: 480	100981	7,316.73	8,048.40
419	Conducta canalizare, DPF: 31.12.2009, DNF: 480	100982	5,938.15	6,531.97
420	Conducta canalizare, DPF: 31.12.2009, DNF: 480	100983	14,383.98	15,822.38
421	Conducta canalizare, DPF: 31.12.2009, DNF: 480	100984	10,123.90	11,136.29
422	Conducta canalizare, DPF: 31.12.2009, DNF: 480	100985	20,188.50	22,207.35
423	Conducta colector, DPF: 31.12.1971, DNF: 480	100986	958.56	1,054.42
424	Conducta colector, DPF: 31.12.1974, DNF: 480	100987	1,647.40	1,812.14
425	Conducta menajer, DPF: 31.12.1964, DNF: 480	100991	1,989.42	2,188.36
426	Conducta menajera, DPF: 31.12.1985, DNF: 480	100992	6,068.08	6,674.89
427	Conducta refulare, DPF: 31.12.1975, DNF: 480	100996	1,781.06	1,959.17
428	Guri scurgere, DPF: 31.12.1965, DNF: 480	101375	246.59	271.25
429	Racord canal, DPF: 31.12.1969, DNF: 480	101816	85.92	94.51
430	Racord canal, DPF: 31.12.1969, DNF: 480	101817	22.23	24.45
431	Racord canal, DPF: 31.12.1969, DNF: 480	101818	31.75	34.93

432	Racord canal, DPF: 31.12.1970, DNF: 480	101819	38.22	42.04
433	Racord canal, DPF: 31.12.1970, DNF: 480	101820	30.70	33.77
434	Racord canal, DPF: 31.12.1970, DNF: 480	101821	12.73	14.00
435	Racord canal, DPF: 31.12.1971, DNF: 480	101822	67.34	74.07
436	Racord canal, DPF: 31.12.1971, DNF: 480	101823	2.41	2.65
437	Racord canal, DPF: 31.12.1972, DNF: 480	101824	11.85	13.04
438	Racord canal, DPF: 31.12.1972, DNF: 480	101825	36.37	40.01
439	Racord canal, DPF: 31.12.1972, DNF: 480	101826	58.60	64.46
440	Racord canal, DPF: 31.12.1972, DNF: 480	101827	248.70	273.57
441	Racord canal, DPF: 31.12.1973, DNF: 480	101828	125.75	138.33
442	Racord canal, DPF: 31.12.1973, DNF: 480	101829	254.28	279.71
443	Racord canal, DPF: 31.12.1973, DNF: 480	101830	235.35	258.89
444	Racord canal, DPF: 31.12.1973, DNF: 480	101831	88.54	97.39
445	Racord canal, DPF: 31.12.1973, DNF: 480	101832	28.82	31.70
446	Racord canal, DPF: 31.12.1974, DNF: 480	101833	12.25	13.48
447	Racord canal, DPF: 31.12.1974, DNF: 480	101834	48.45	53.30
448	Racord canal, DPF: 31.12.1974, DNF: 480	101835	16.32	17.95
449	Racord canal, DPF: 31.12.1974, DNF: 480	101836	11.73	12.90
450	Racord canal, DPF: 31.12.1974, DNF: 480	101837	16.21	17.83
451	Racord canal, DPF: 31.12.1974, DNF: 480	101838	214.12	235.53
452	Racord canal, DPF: 31.12.1974, DNF: 480	101839	229.47	252.42
453	Racord canal, DPF: 31.12.1974, DNF: 480	101840	241.77	265.95
454	Racord canal, DPF: 31.12.1974, DNF: 480	101841	69.04	75.94
455	Racord canal, DPF: 31.12.1974, DNF: 480	101842	18.57	20.43
456	Racord canal, DPF: 31.12.1974, DNF: 480	101843	84.85	93.34
457	Racord canal, DPF: 31.12.1974, DNF: 480	101844	321.75	353.93
458	Racord canal, DPF: 31.12.1974, DNF: 480	101845	333.11	366.42
459	Racord canal, DPF: 31.12.1975, DNF: 480	101846	56.44	62.08
460	Racord canal, DPF: 31.12.1975, DNF: 480	101847	845.93	930.52
461	Racord canal, DPF: 31.12.1975, DNF: 480	101848	41.13	45.24
462	Racord canal, DPF: 31.12.1975, DNF: 480	101849	163.25	179.58
463	Racord canal, DPF: 31.12.1975, DNF: 480	101850	112.58	123.84
464	Racord canal, DPF: 31.12.1975, DNF: 480	101851	19.68	21.65
465	Racord canal, DPF: 31.12.1975, DNF: 480	101852	226.52	249.17
466	Racord canal, DPF: 31.12.1976, DNF: 480	101853	1,158.39	1,274.23
467	Racord canal, DPF: 31.12.1975, DNF: 480	101854	23.09	25.40
468	Racord canal, DPF: 31.12.1976, DNF: 480	101855	315.12	346.63
469	Racord canal, DPF: 31.12.1976, DNF: 480	101856	112.95	124.25
470	Racord canal, DPF: 31.12.1976, DNF: 480	101857	488.79	537.67
471	Racord canal, DPF: 31.12.1976, DNF: 480	101858	212.53	233.78
472	Racord canal, DPF: 31.12.1976, DNF: 480	101859	20.04	22.04
473	Racord canal, DPF: 31.12.1976, DNF: 480	101860	97.55	107.31

474	Racord canal, DPF: 31.12.1976, DNF: 480	101861	622.56	684.82
475	Racord canal, DPF: 31.12.1976, DNF: 480	101862	289.12	318.03
476	Racord canal, DPF: 31.12.1976, DNF: 480	101863	41.58	45.74
477	Racord canal, DPF: 31.12.1975, DNF: 480	101864	168.16	184.98
478	Racord canal, DPF: 31.12.1975, DNF: 480	101865	358.80	394.68
479	Racord canal, DPF: 31.12.1977, DNF: 480	101866	49.97	54.97
480	Racord canal, DPF: 31.12.1977, DNF: 480	101867	39.71	43.68
481	Racord canal, DPF: 31.12.1977, DNF: 480	101868	18.22	20.04
482	Racord canal, DPF: 31.12.1977, DNF: 480	101869	15.96	17.56
483	Racord canal, DPF: 31.12.1978, DNF: 480	101870	52.18	57.40
484	Racord canal, DPF: 31.12.1978, DNF: 480	101871	219.04	240.94
485	Racord canal, DPF: 31.12.1987, DNF: 480	101872	167.50	184.25
486	Racord canal, DPF: 31.12.1978, DNF: 480	101873	139.79	153.77
487	Racord canal, DPF: 31.12.1979, DNF: 480	101874	35.71	39.28
488	Racord canal, DPF: 31.12.1979, DNF: 480	101875	264.06	290.47
489	Racord canal, DPF: 31.12.1980, DNF: 480	101876	18.19	20.01
490	Racord canal, DPF: 31.12.1981, DNF: 480	101877	141.00	155.10
491	Racord canal, DPF: 31.12.1981, DNF: 480	101878	118.80	130.68
492	Racord canal, DPF: 31.12.1983, DNF: 480	101879	280.00	308.00
493	Racord canal, DPF: 31.12.1985, DNF: 480	101880	104.46	114.91
494	Racord canal, DPF: 31.12.1985, DNF: 480	101881	21.63	23.79
495	Racord canal, DPF: 31.12.1985, DNF: 480	101882	100.29	110.32
496	Racord canalizare, DPF: 31.12.1963, DNF: 480	101883	94.12	103.53
497	Racord canalizare, DPF: 31.12.1964, DNF: 480	101884	181.44	199.58
498	Racord canalizare, DPF: 31.12.1969, DNF: 480	101885	53.67	59.04
499	Racord canalizare, DPF: 31.12.1969, DNF: 480	101886	25.51	28.06
500	Racord canalizare, DPF: 31.12.1969, DNF: 480	101887	176.96	194.66
501	Canal pluvial, DPF: 31.12.1986, DNF: 480	100473	1,460.41	1,606.45
502	Canal pluvial, DPF: 31.12.1987, DNF: 480	100474	1,738.96	1,912.86
503	Canal pluvial, DPF: 31.12.1987, DNF: 480	100475	779.48	857.43
504	Canal pluvial, DPF: 31.12.1963, DNF: 480	100520	11,357.00	12,492.70
505	Canal pluvial, DPF: 31.12.1962, DNF: 480	100521	1,385.20	1,523.72
506	Canal pluvial, DPF: 31.12.1962, DNF: 480	100522	4,906.10	5,396.71
507	Canal pluvial, DPF: 31.12.1963, DNF: 480	100523	1,426.70	1,569.37
508	Canal pluvial, DPF: 31.12.1964, DNF: 480	100524	2,829.60	3,112.56
509	Canal pluvial, DPF: 31.12.1964, DNF: 480	100525	2,973.50	3,270.85
510	Canal pluvial, DPF: 31.12.1964, DNF: 480	100526	999.90	1,099.89
511	Canal pluvial, DPF: 31.12.1967, DNF: 480	100527	4,066.10	4,472.71
512	Canal pluvial, DPF: 31.12.1969, DNF: 480	100528	1,112.80	1,224.08
513	Canal pluvial, DPF: 31.12.1975, DNF: 480	100529	712.78	784.06
514	Canal pluvial, DPF: 31.12.1975, DNF: 480	100530	6,331.00	6,964.10
515	Canal pluvial, DPF: 31.12.1975, DNF: 480	100531	589.87	648.86

516	Canal pluvial, DPF: 31.12.1975, DNF: 480	100532	2,145.00	2,359.50
517	Canal pluvial, DPF: 31.12.1975, DNF: 480	100533	2,246.80	2,471.48
518	Canal pluvial, DPF: 31.12.1975, DNF: 480	100534	1,325.10	1,457.61
519	Canal pluvial, DPF: 31.12.1976, DNF: 480	100535	779.47	857.42
520	Canal pluvial, DPF: 31.12.1976, DNF: 480	100536	2,140.00	2,354.00
521	Canal pluvial, DPF: 31.12.1977, DNF: 480	100537	5,259.80	5,785.78
522	Canal pluvial, DPF: 31.12.1977, DNF: 480	100538	1,600.80	1,760.88
523	Canal pluvial, DPF: 31.12.1983, DNF: 480	100539	9,869.90	10,856.89
524	Canal pluvial, DPF: 31.12.1983, DNF: 480	100540	2,424.00	2,666.40
525	Canalizare pluviala, DPF: 31.12.1964, DNF: 480	100542	1,021.50	1,123.65
526	Canalizare pluviala, DPF: 31.12.1976, DNF: 480	100624	2,897.70	3,187.47
527	Canalizare pluviala, DPF: 31.12.2008, DNF: 480	100627	8,100.80	8,910.88
528	Canalizare pluviala, DPF: 31.12.2008, DNF: 480	100628	156,432.90	172,076.19
529	Colector pluvial, DPF: 31.12.1983, DNF: 480	100753	3,933.10	4,326.41
530	Colector pluvial, DPF: 31.12.1984, DNF: 480	100754	1,739.00	1,912.90
531	Colector pluvial, DPF: 31.12.1987, DNF: 480	100755	3,085.49	3,394.04
532	Colector pluvial P10, DPF: 31.12.1983, DNF: 480	100756	1,460.40	1,606.44
533	Colector pluvial P3, DPF: 31.12.1983, DNF: 480	100757	4,220.60	4,642.66
534	Colector pluvial P6, DPF: 31.12.1983, DNF: 480	100758	2,682.80	2,951.08
535	Colector pluvial P7, DPF: 31.12.1983, DNF: 480	100759	26,261.00	28,887.10
536	Colector pluvial, DPF: 31.12.1983, DNF: 480	100800	4,849.10	5,334.01
537	Conducta pluvial, DPF: 31.12.1965, DNF: 480	100831	5,216.10	5,737.71
538	Teren aferent bazei sportive, DPF: 31.12.1979, DNF: 0	102517	1,491.67	1,491.67
539	Hotel+Dependinte, DPF: 31.12.1979, DNF: 480	101379	6.17	986,280.00
540	Împrejmuire, DPF: 31.12.1982, DNF: 300	101388	1.00	19,725.60
541	Patinoar si anexe, DPF: 31.12.1983, DNF: 600	101630	3.53	2,326,209.81
542	Sala de sport, DPF: 31.12.1982, DNF: 600	101985	6.96	147,942.00
543	Stadion Central, DPF: 31.12.1983, DNF: 600	102084	18,880,480.27	12,749,533.59
544	Alee acces, DPF: 31.12.1974, DNF: 240	100014	1,132.64	1,245.90
545	Alimentare apa, DPF: 31.12.1994, DNF: 360	100150	654.57	785.48
546	Alimentare apa(subtraversare OL 150 mm, DPF: 31.12.1994, DNF: 360	100151	20,875.58	25,050.70
547	Alimentare apa, DPF: 31.12.1994, DNF: 360	100152	32.13	38.56
548	Alimentare apa, DPF: 31.12.1994, DNF: 360	100153	950.80	1,140.96
549	Alimentare apa sediu CONEL, DPF: 31.12.1986, DNF: 360	100154	67.10	80.52
550	Alimentare apa statie 110KW, DPF: 31.12.1986, DNF: 360	100155	1,096.70	1,316.04
551	Alimentare apa statie Medgidia Sud, DPF: 31.12.1986, DNF: 360	100156	252.50	303.00
552	Alimentare cu apa, DPF: 31.12.2008, DNF: 360	100158	50,663.20	60,795.84
553	Alimentare cu apa, DPF: 31.12.2008, DNF: 360	100159	921,987.60	1,106,385.12
554	Alimentare cu apa (Lotizare zona est), DPF: 31.12.2005, DNF: 360	100161	61,105.35	73,326.42
555	Alimentare cu apa bloc 27, DPF: 31.12.1992, DNF: 360	100162	296.20	355.44
556	Alimentare cu apa bloc 52, DPF: 31.12.1992, DNF: 360	100163	80.80	96.96
557	Alimentare cu apa bloc I-6, DPF: 31.12.1992, DNF: 360	100164	257.60	309.12

558	ALIMENTARE CU APA MICA INFRASTRUCTURA CASE ROMI, DPF: 12.05.2010, DNF: 480	100165	56,992.67	68,391.20
559	ALIMENTARE CU APA SAT REMUS OPREANU, DPF: 01.11.2010, DNF: 480	100166	307,234.50	368,681.40
560	Bransament apa statie 110KW, DPF: 31.12.1986, DNF: 360	100358	122.30	146.76
561	Camion de vane, DPF: 31.12.2002, DNF: 360	100463	1,889.00	2,266.80
562	Camion vane, DPF: 31.12.1974, DNF: 360	100467	45.75	54.90
563	Camioane aerisite camioane apa, DPF: 31.12.1985, DNF: 360	100470	21,089.50	25,307.40
564	Camioane golire si aerisire, DPF: 31.12.1983, DNF: 360	100472	969.10	1,162.92
565	Conducta, DPF: 31.12.1983, DNF: 360	100812	25,144.60	30,173.52
566	Conducta aductiune apa, DPF: 31.12.1981, DNF: 360	100813	1,250.70	1,500.84
567	Conducta aductiune apa, DPF: 31.12.1984, DNF: 360	100814	11,800.00	14,160.00
568	Conducta aductiune apa, DPF: 31.12.1985, DNF: 360	100815	33,226.10	39,871.32
569	Conducta aductiune apa, DPF: 31.12.1985, DNF: 360	100816	51,331.40	61,597.68
570	Conducta aductiune apa, DPF: 31.12.1985, DNF: 360	100817	7,611.29	9,133.55
571	Conducta aductiune apa, DPF: 31.12.1985, DNF: 360	100818	2,765.90	3,319.08
572	Conducta aductiune apa, DPF: 31.12.2008, DNF: 360	100819	25,346.49	30,415.79
573	Conducta apa, DPF: 31.12.2008, DNF: 360	100820	46,108.55	55,330.26
574	Conducta apa, DPF: 31.12.2008, DNF: 360	100821	5,923.79	7,108.55
575	Conducta apa, DPF: 31.12.2008, DNF: 360	100822	17,640.19	21,168.23
576	Conducta apa, DPF: 31.12.2008, DNF: 360	100823	75,809.25	90,971.10
577	Conducta apa, DPF: 31.12.2008, DNF: 360	100824	171,307.37	205,568.84
578	Conducta distributie apa, DPF: 31.12.1971, DNF: 360	100825	19,462.88	23,355.46
579	Conducta distributie apa, DPF: 31.12.1972, DNF: 360	100826	1,202.25	1,442.70
580	Conducta distributie apa, DPF: 31.12.1972, DNF: 360	100827	246.13	295.36
581	Conducta distributie apa, DPF: 31.12.1972, DNF: 360	100828	229.80	275.76
582	Conducta distributie apa, DPF: 31.12.1972, DNF: 360	100829	49.86	59.83
583	Conducta distributie apa cartier Siloz, DPF: 31.12.1972, DNF: 360	100830	2,171,512.48	2,605,814.98
584	Conducta aductiune apa, DPF: 31.12.1964, DNF: 360	100832	2,142.90	2,571.48
585	Conducta aductiune apa, DPF: 31.12.1974, DNF: 360	100833	7,525.95	9,031.14
586	Conducta alimentare, DPF: 31.12.1972, DNF: 360	100834	44.90	53.88
587	Conducta alimentare apa, DPF: 31.12.1975, DNF: 360	100836	77.90	93.48
588	Conducta alimentare apa, DPF: 31.12.1987, DNF: 360	100837	643.30	771.96
589	Conducta alimentare apa, DPF: 31.12.1987, DNF: 360	100838	410.40	492.48
590	Conducta alimentare apa, DPF: 31.12.1987, DNF: 360	100839	3,895.30	4,674.36
591	Conducta alimentare apa, DPF: 31.12.1982, DNF: 360	100840	21,750.60	26,100.72
592	Conducta apa, DPF: 31.12.1976, DNF: 360	100881	27,026.00	32,431.20
593	Conducta apa, DPF: 31.12.1976, DNF: 360	100882	2,539.20	3,047.04
594	Conducta apa, DPF: 31.12.1969, DNF: 360	100883	26.20	31.44
595	Conducta apa, DPF: 31.12.1966, DNF: 360	100884	405.50	486.60
596	Conducta apa, DPF: 31.12.1965, DNF: 360	100885	755.70	906.84
597	Conducta apa, DPF: 31.12.1968, DNF: 360	100886	3,935.90	4,723.08
598	Conducta apa, DPF: 31.12.1969, DNF: 360	100887	403.11	483.73
599	Conducta apa, DPF: 31.12.1969, DNF: 360	100888	243.40	292.08

600	Conducta apa, DPF: 31.12.1962, DNF: 360	100889	547.80	657.36
601	Conducta apa, DPF: 31.12.1949, DNF: 360	100890	190.20	228.24
602	Conducta apa, DPF: 31.12.1949, DNF: 360	100891	14,750.62	17,700.74
603	Conducta apa, DPF: 31.12.1962, DNF: 360	100892	3,620.80	4,344.96
604	Conducta apa, DPF: 31.12.1954, DNF: 360	100893	17,556.30	21,067.56
605	Conducta apa, DPF: 31.12.1969, DNF: 360	100894	125.40	150.48
606	Conducta apa, DPF: 31.12.2008, DNF: 360	100895	85,376.96	102,452.35
607	Conducta apa, DPF: 31.12.1959, DNF: 360	100896	164.90	197.88
608	Conducta apa, DPF: 31.12.1969, DNF: 360	100897	152.50	183.00
609	Conducta apa, DPF: 31.12.1969, DNF: 360	100898	128.89	154.67
610	Conducta apa, DPF: 31.12.1958, DNF: 360	100899	47.70	57.24
611	Conducta apa, DPF: 31.12.1969, DNF: 360	100900	180.97	217.16
612	Conducta apa, DPF: 31.12.1969, DNF: 360	100901	163.92	196.70
613	Conducta apa, DPF: 31.12.1969, DNF: 360	100902	234.75	281.70
614	Conducta apa, DPF: 31.12.1969, DNF: 360	100903	176.07	211.28
615	Conducta apa, DPF: 31.12.1969, DNF: 360	100904	196.84	236.21
616	Conducta apa, DPF: 31.12.1969, DNF: 360	100905	961.54	1,153.85
617	Conducta apa, DPF: 31.12.1969, DNF: 360	100906	3,117.59	3,741.11
618	Conducta apa, DPF: 31.12.1970, DNF: 360	100907	1,572.29	1,886.75
619	Conducta apa, DPF: 31.12.1970, DNF: 360	100908	2,105.95	2,527.14
620	Conducta apa, DPF: 31.12.1970, DNF: 360	100909	3,705.57	4,446.68
621	Conducta apa, DPF: 31.12.1970, DNF: 360	100910	430.18	516.22
622	Conducta apa, DPF: 31.12.1975, DNF: 360	100911	800.74	960.89
623	Conducta apa, DPF: 31.12.1975, DNF: 360	100912	1,036.60	1,243.92
624	Conducta apa, DPF: 31.12.1975, DNF: 360	100913	646.45	775.74
625	Conducta apa, DPF: 31.12.1975, DNF: 360	100914	856.54	1,027.85
626	Conducta apa, DPF: 31.12.1975, DNF: 360	100915	1,252.54	1,503.05
627	Conducta apa, DPF: 31.12.1975, DNF: 360	100916	1,635.90	1,963.08
628	Conducta apa, DPF: 31.12.1975, DNF: 360	100917	91.00	109.20
629	Conducta apa, DPF: 31.12.1975, DNF: 360	100918	91.00	109.20
630	Conducta apa, DPF: 31.12.1975, DNF: 360	100919	91.00	109.20
631	Conducta apa, DPF: 31.12.1975, DNF: 360	100920	91.00	109.20
632	Conducta apa, DPF: 31.12.1975, DNF: 360	100921	80.64	96.77
633	Conducta apa, DPF: 31.12.1975, DNF: 360	100922	117.30	140.76
634	Conducta apa, DPF: 31.12.1975, DNF: 360	100923	117.30	140.76
635	Conducta apa, DPF: 31.12.1975, DNF: 360	100924	146.94	176.33
636	Conducta apa, DPF: 31.12.1975, DNF: 360	100925	4,288.38	5,146.06
637	Conducta apa, DPF: 31.12.1976, DNF: 360	100926	1,293.05	1,551.66
638	Conducta apa, DPF: 31.12.1976, DNF: 360	100927	734.28	881.14
639	Conducta apa, DPF: 31.12.1976, DNF: 360	100928	420.59	504.71
640	Conducta apa, DPF: 31.12.1976, DNF: 360	100929	527.78	633.34
641	Conducta apa, DPF: 31.12.1977, DNF: 360	100930	410.25	492.30

642	Conducta apa, DPF: 31.12.1977, DNF: 360	100931	11,740.80	14,088.96
643	Conducta apa, DPF: 31.12.1978, DNF: 360	100932	362.10	434.52
644	Conducta apa, DPF: 31.12.1980, DNF: 360	100933	1,102.60	1,323.12
645	Conducta apa, DPF: 31.12.1983, DNF: 360	100934	892,621.13	1,071,145.36
646	Conducta apa, DPF: 31.12.1984, DNF: 360	100935	8,575.39	10,290.47
647	Conducta apa, DPF: 31.12.1985, DNF: 360	100936	2,117.70	2,541.24
648	Conducta apa, DPF: 31.12.1986, DNF: 360	100937	7,493.70	8,992.44
649	Conducta apa, DPF: 31.12.1986, DNF: 360	100938	1,488,096.55	1,785,715.86
650	Conducta apa, DPF: 31.12.1988, DNF: 360	100939	1,119.50	1,343.40
651	Conducta apa, DPF: 31.12.1989, DNF: 360	100940	857.80	1,029.36
652	Conducta apa, DPF: 31.12.1989, DNF: 360	100941	1,822.20	2,186.64
653	Conducta apa, DPF: 31.12.1989, DNF: 360	100942	2,672.01	3,206.41
654	Conducta apa, DPF: 31.12.1983, DNF: 360	100943	6,134.20	7,361.04
655	Conducta apa, DPF: 31.12.1983, DNF: 360	100944	16,723.20	20,067.84
656	Conducta apa, DPF: 31.12.1986, DNF: 360	100945	6,680.10	8,016.12
657	Conducta apa, DPF: 31.12.1983, DNF: 360	100946	188,334.52	226,001.42
658	Conducta apa, DPF: 31.12.1983, DNF: 360	100947	2,497.70	2,997.24
659	Conducta apa, DPF: 31.12.1983, DNF: 360	100948	2,125.80	2,550.96
660	Conducta apa, DPF: 31.12.1983, DNF: 360	100949	5,273.60	6,328.32
661	Conducta apa, DPF: 31.12.1970, DNF: 360	100950	154.50	185.40
662	Conducta apa, DPF: 31.12.2002, DNF: 360	100951	27,784.90	33,341.88
663	Conducta apa, DPF: 31.12.2002, DNF: 360	100952	7,701.70	9,242.04
664	Conducta apa, DPF: 31.12.2002, DNF: 360	100953	12,054.80	14,465.76
665	Conducta apa, DPF: 31.12.2002, DNF: 360	100954	12,456.70	14,948.04
666	Conducta apa, DPF: 31.12.2002, DNF: 360	100955	13,729.10	16,474.92
667	Conducta apa, DPF: 31.12.2002, DNF: 360	100956	13,729.10	16,474.92
668	Conducta apa, DPF: 31.12.2002, DNF: 360	100957	5,759.50	6,911.40
669	Conducta apa, DPF: 31.12.2002, DNF: 360	100958	11,853.90	14,224.68
670	Conducta apa, DPF: 31.12.2008, DNF: 360	100959	171,307.37	205,568.84
671	Conducta apa deviere rambleu pod, DPF: 31.12.1983, DNF: 360	100960	2,643.80	3,172.56
672	Conducta apa mal stâng pod, DPF: 31.12.1983, DNF: 360	100961	1,248.10	1,497.72
673	Conducta legatura, DPF: 31.12.1969, DNF: 360	100990	43.10	51.72
674	Conducta refulare, DPF: 31.12.1982, DNF: 360	100994	3,820.30	4,584.36
675	Conducta refulare, DPF: 31.12.1983, DNF: 360	100995	2,582.70	3,099.24
676	Conducta refulare apa, DPF: 31.12.1983, DNF: 360	100998	2,305.80	2,766.96
677	Conducta refulare la cele 2 puturi, DPF: 31.12.1984, DNF: 360	101000	981.90	1,178.28
678	Deviere conducta apa, DPF: 31.12.1978, DNF: 360	101255	162.19	194.63
679	Deviere conducta apa, DPF: 31.12.1978, DNF: 360	101256	179.40	215.28
680	Deviere conducta apa potabila zona CFR, DPF: 31.12.1997, DNF: 360	101257	2,198.40	2,638.08
681	Dispozitive sustinere conducte, DPF: 31.12.1985, DNF: 480	101266	3,442.60	4,131.12
682	Retea distributie apa, DPF: 31.12.1972, DNF: 360	101911	335.39	402.47
683	Retea distributie apa, DPF: 31.12.1972, DNF: 360	101912	239.37	287.24

684	Retea distributie apa, DPF: 31.12.1973, DNF: 360	101913	330.31	396.37
685	Retea distributie apa, DPF: 31.12.1973, DNF: 360	101914	198.25	237.90
686	Retea alimentare apa, DPF: 31.12.1975, DNF: 360	101918	74.80	89.76
687	Retea alimentare cu apa, DPF: 31.12.1998, DNF: 360	101919	7,733.20	9,279.84
688	Retea distributie apa, DPF: 31.12.1973, DNF: 360	101922	22.21	26.65
689	Retea distributie apa, DPF: 31.12.2008, DNF: 360	101923	69,015.00	82,818.00
690	Subtraversare CF CT 10-11, DPF: 31.12.1974, DNF: 360	102436	1,152.30	1,382.76
691	Subtraversare CF CT 28-28, DPF: 31.12.1974, DNF: 360	102437	583.91	700.69
692	Subtraversare conducta apa, DPF: 31.12.1985, DNF: 360	102438	8,015.58	9,618.70
693	Subtraversare conducta apa, DPF: 31.12.1985, DNF: 360	102439	17,247.15	20,696.58
694	Subtraversare conducta apa DN 22, DPF: 31.12.1986, DNF: 360	102440	609.50	731.40
695	Subtraversare DJ 22C IAS, DPF: 31.12.1983, DNF: 360	102441	627.60	753.12
696	Subtraversare drum JD 22C Km - 29 + 115 D800, DPF: 31.12.1983, DNF: 360	102442	943.06	1,131.67
697	Subtraversare linie CFR Medgidia -Negru Voda, DPF: 31.12.1983, DNF: 360	102443	2,551.50	3,061.80
698	Tunel prefabricat, DPF: 31.12.1985, DNF: 360	102570	4,846.16	5,815.39
699	Retea distributie apa, DPF: 03.04.1973, DNF: 360	101915	-	73,971.00
700	Teren Parc IMUM, DPF: 01.08.2019, DNF: 0	5555594	749,434.63	824,378.09
701	COMPLEX SPORTIV CIMENTUL TEREN INTRAVILAN LOT 1 , DPF: 01.09.2021, DNF: 0	5555894	4,574.36	5,031.80
702	COMPLEX SPORTIV CIMENTUL TEREN LOT 2 , DPF: 01.09.2021, DNF: 0	5555895	1,247,020.05	1,371,722.06
703	ALIMENTARE CU APA, DPF: 02.07.2008, DNF: 480	100157	63,060.72	69,366.79
704	AMENAJARE OBOR, DPF: 01.08.1998, DNF: 600	100172	114,093.93	125,503.32
705	Bazin de inot si anexe , DPF01.01.1982, DNF:600	5556363	12,715,401.91	11,443,861.72
706	CAMIN C4-44 UNITATI LOCATIVE-LOCUINTE SOCIALE, DPF: 31.07.2007, DNF: 480	100458	2,558,054.84	
	STRADA INDEPENDENTEI, BL. CAMIN C4, AP 1, SL: 39,57MP	5556156	52,053.52	58,540.65
	STRADA INDEPENDENTEI, BL. CAMIN C4, AP 2, SL: 39,57MP	5556157	52,053.52	58,539.86
	STRADA INDEPENDENTEI, BL. CAMIN C4, AP 3, SL: 39,57MP	5556158	52,053.52	58,539.86
	STRADA INDEPENDENTEI, BL. CAMIN C4, AP 4, SL: 39,57MP	5556159	52,053.52	58,539.86
	STRADA INDEPENDENTEI, BL. CAMIN C4, AP 5, SL: 39,57MP	5556160	52,053.52	58,539.86
	STRADA INDEPENDENTEI, BL. CAMIN C4, AP 6, SL: 39,57MP	5556161	52,053.52	58,539.86
	STRADA INDEPENDENTEI, BL. CAMIN C4, AP 7, SL: 59,92MP	5556162	78,823.52	88,645.65
	STRADA INDEPENDENTEI, BL. CAMIN C4, AP 8, SL: 59,92MP	5556163	78,823.52	88,645.65
	STRADA INDEPENDENTEI, BL. CAMIN C4, AP 9, SL: 59,92MP	5556164	78,823.52	88,645.65
	STRADA INDEPENDENTEI, BL. CAMIN C4, AP 10, SL: 39,57MP	5556165	52,053.52	58,539.86
	STRADA INDEPENDENTEI, BL. CAMIN C4, AP 11, SL: 39,57MP	5556166	52,053.52	58,539.86
	STRADA INDEPENDENTEI, BL. CAMIN C4, AP 12, SL: 39,57MP	5556167	52,053.52	58,539.86
	STRADA INDEPENDENTEI, BL. CAMIN C4, AP 13, SL: 39,57MP	5556168	52,053.52	58,539.86
	STRADA INDEPENDENTEI, BL. CAMIN C4, AP 14, SL: 39,57MP	5556169	52,053.52	58,539.86
	STRADA INDEPENDENTEI, BL. CAMIN C4, AP 15, SL: 59,92MP	5556170	78,823.52	88,645.65
	STRADA INDEPENDENTEI, BL. CAMIN C4, AP 16, SL: 39,57MP	5556171	52,053.52	58,539.86
	STRADA INDEPENDENTEI, BL. CAMIN C4, AP 17, SL: 39,57MP	5556172	52,053.52	58,539.86
STRADA INDEPENDENTEI, BL. CAMIN C4, AP 18, SL: 59,92MP	5556173	78,823.52	88,645.65	
STRADA INDEPENDENTEI, BL. CAMIN C4, AP 19, SL: 39,57MP	5556174	52,053.52	58,539.86	

	STRADA INDEPENDENTEI, BL. CAMIN C4, AP 20, SL: 39,57MP	5556175	52,053.52	58,539.86
	STRADA INDEPENDENTEI, BL. CAMIN C4, AP 21, SL: 39,57MP	5556176	52,053.52	58,539.86
	STRADA INDEPENDENTEI, BL. CAMIN C4, AP 22, SL: 39,57MP	5556177	78,823.52	58,539.86
	STRADA INDEPENDENTEI, BL. CAMIN C4, AP 23, SL: 39,57MP	5556178	52,053.52	58,539.86
	STRADA INDEPENDENTEI, BL. CAMIN C4, AP 24, SL: 59,92MP	5556179	78,823.52	88,645.65
	STRADA INDEPENDENTEI, BL. CAMIN C4, AP 25, SL: 39,57MP	5556180	52,053.52	58,539.86
	STRADA INDEPENDENTEI, BL. CAMIN C4, AP 26, SL: 39,57MP	5556181	52,053.52	58,539.86
	STRADA INDEPENDENTEI, BL. CAMIN C4, AP 27, SL: 59,92MP	5556182	78,823.52	88,645.65
	STRADA INDEPENDENTEI, BL. CAMIN C4, AP 28, SL: 39,57MP	5556183	52,053.52	58,539.86
	STRADA INDEPENDENTEI, BL. CAMIN C4, AP 29, SL: 39,57MP	5556184	52,053.52	58,539.86
	STRADA INDEPENDENTEI, BL. CAMIN C4, AP 30, SL: 39,57MP	5556185	52,053.52	58,539.86
	STRADA INDEPENDENTEI, BL. CAMIN C4, AP 31, SL: 39,57MP	5556186	52,053.52	58,539.86
	STRADA INDEPENDENTEI, BL. CAMIN C4, AP 32, SL: 39,57MP	5556187	52,053.52	58,539.86
	STRADA INDEPENDENTEI, BL. CAMIN C4, AP 33, SL: 59,92MP	5556188	78,823.52	58,539.86
	STRADA INDEPENDENTEI, BL. CAMIN C4, AP 34, SL: 39,57MP	5556189	52,053.52	58,539.86
	STRADA INDEPENDENTEI, BL. CAMIN C4, AP 35, SL: 39,57MP	5556190	52,053.52	58,539.86
	STRADA INDEPENDENTEI, BL. CAMIN C4, AP 36, SL: 59,92MP	5556191	78,823.52	88,645.65
	STRADA INDEPENDENTEI, BL. CAMIN C4, AP 37, SL: 39,57MP	5556192	52,053.52	58,539.86
	STRADA INDEPENDENTEI, BL. CAMIN C4, AP 38, SL: 39,57MP	5556194	52,053.52	58,539.86
	STRADA INDEPENDENTEI, BL. CAMIN C4, AP 39, SL: 39,57MP	5556193	52,053.52	58,539.86
	STRADA INDEPENDENTEI, BL. CAMIN C4, AP 40, SL: 39,57MP	5556195	52,053.52	58,539.86
	STRADA INDEPENDENTEI, BL. CAMIN C4, AP 41, SL: 39,57MP	5556196	52,053.52	58,539.86
	STRADA INDEPENDENTEI, BL. CAMIN C4, AP 42, SL: 39,57MP	5556197	52,053.52	58,539.86
	STRADA INDEPENDENTEI, BL. CAMIN C4, AP 43, SL: 39,57MP	5556198	52,053.52	58,539.86
	STRADA INDEPENDENTEI, BL. CAMIN C4, AP 44, SL: 39,57MP	5556199	52,053.52	58,539.86
707	Canalizare menajara, DPF: 30.04.2008, DNF: 480	100544	63,449.66	69,794.63
708	Canalizare menajara, DPF: 30.04.2008, DNF: 480	100545	17,163.17	18,879.49
709	Canalizare menajara, DPF: 30.04.2008, DNF: 480	100546	246,397.45	271,037.20
710	Canalizare menajara, DPF: 30.04.2008, DNF: 480	100547	57,862.33	63,648.56
711	Canalizare menajara, DPF: 30.04.2008, DNF: 480	100548	10,835.45	11,919.00
712	Canalizare menajara, DPF: 30.04.2008, DNF: 480	100549	86,953.34	95,648.67
713	Canalizare menajara, DPF: 02.07.2008, DNF: 480	100550	74,004.25	81,404.68
714	Canalizare menajara, DPF: 02.07.2008, DNF: 480	100551	23,521.29	25,873.42
715	Canalizare menajara, DPF: 02.07.2008, DNF: 480	100552	13,621.96	14,984.16
716	Canalizare menajara, DPF: 02.07.2008, DNF: 480	100553	11,980.59	13,178.65
717	CANALIZARE MENAJERA(ZONA NORD), DPF: 09.12.2008, DNF: 480	100623	372,828.56	410,111.42
718	Canalizare pluviala, DPF: 30.04.2008, DNF: 480	100625	12,471.75	13,718.93
719	Canalizare pluviala, DPF: 30.04.2008, DNF: 480	100626	8,482.35	9,330.59
720	CAPELA CIMITIR, DPF: 01.05.1998, DNF: 600	100633	43,902.88	48,293.17
721	CENTRALA TERMICA, DPF: 01.12.2000, DNF: 360	100676	92,281.30	101,509.43
722	CENTRALA TERMICA, DPF: 01.02.2001, DNF: 360	100677	69,839.02	76,822.92
723	CIRCA SANITAR VETERINARA, DPF: 01.04.2004, DNF: 600	100687	82.52	90.77

724	CLADIRE ADMINISTRATIVA, DPF: 01.07.1914, DNF: 480	100690	87.60	96.36
725	CLADIRE ANEXA (ATELIERE) SCOALA L.GRIGORESCU,STR.T, DPF: 01.10.2009, DNF: 600	100695	9,885.77	654,432.43
726	CLADIRE ANEXA SCOALA NR.3,STR.TH.AMAN NR.44, DPF: 01.10.2009, DNF: 600	100701	8.70	59,493.86
727	CLADIRE ATELIER GRUP SCOLAR INDUSTRIAL MATERIALE D, DPF: 01.10.2009, DNF: 600	100702	151,500.36	43,012,075.59
728	CLADIRE ATELIER GRUP SCOLAR INDUSTRIAL MATERIALE D, DPF: 01.10.2009, DNF: 600	100703	296.50	6,812,046.64
729	CLADIRE CONSILIU, DPF: 01.08.1888, DNF: 600	100716	142.10	83,795,114.66
730	CLADIRE MUZEU, DPF: 01.11.1930, DNF: 600	100734	18.28	986,280.00
731	DRUM DE CENTURA TRONSON IV-DRUM PROVIZORIU, DPF: 01.08.2008, DNF: 240	101270	4,843,986.63	4,843,986.63
732	FANTANA ARTEZIANA, DPF: 01.03.1970, DNF: 120	101300	5.00	5.00
733	FANTANA ARTEZIANA, DPF: 01.03.1970, DNF: 120	101301	32.00	32.00
734	FANTANA ARTEZIANA, DPF: 01.04.1970, DNF: 120	101302	10.00	10.00
735	GRADINA DE VARA, DPF: 01.01.1958, DNF: 600	101362	195,201.48	175,681.33
736	GRADINITA DE COPII NR.2, DPF: 21.08.2008, DNF: 600	101363	561,897.60	1,417,140.39
737	Imobil teren, S=3390mp, str. Republicii, nr. 95A, DPF: 26.07.2017, DNF: 600	101382	2,647.00	2,911.70
738	IMPREJMUIRE, DPF: 01.01.1958, DNF: 300	101383	2.36	2.60
739	MAGAZIE, DPF: 01.06.1956, DNF: 480	101512	23,335.25	25,668.78
740	MAGAZIE CONSILIU, DPF: 01.06.1960, DNF: 120	101514	31,776.33	34,953.96
741	PUT FORAT VALEA DACILOR, DPF: 01.07.2007, DNF: 360	101809	249,756.85	274,732.54
742	SEDIU FORTE MUNCA, DPF: 01.03.1995, DNF: 600	102038	4,382.89	4,821.18
743	STRADA BUCOVINEI, DPF: 01.03.2008, DNF: 300	102254	19,997.50	21,997.25
744	Iluminat arhitectural ""Pod peste Canalul Dunare Marea Neagra"", DPF: 01.12.2019, DNF: 240	5555668	977,183.07	1,074,901.38
745	COMPLEX SPORTIV CIMENTUL LOT2 IMOBIL C1 , DPF: 01.09.2021, DNF: 600	5555890	357,720.00	393,492.00
746	COMPLEX SPORTIV CIMENTUL LOT 2 IMOBIL C2, DPF: 01.09.2021, DNF: 600	5555891	19,918.00	21,909.80
747	COMPLEX SPORTIV CIMENTUL LOT2 IMOBIL C3 STADION FOTBAL , DPF: 01.09.2021, DNF: 600	5555892	13,368.00	14,704.80
748	COMPLEX SPORTIV CIMENTUL LOT 2 IMOBIL C4 STADION HANBAL , DPF: 01.09.2021, DNF: 600	5555893	16,429.64	18,072.60
749	CEAS PENDULA, DPF: 01.05.1950, DNF: 144	100670	0.10	1.00
750	CEAS POD 3 FETE, DPF: 01.04.1982, DNF: 144	100671	551.97	607.17
751	CEAS SPECIAL INOX, DPF: 01.04.1982, DNF: 144	100673	2,710.03	2,981.03
752	BUST BRONZ SC. LUCIAN GRIGORESCU, DPF: 01.05.1998, DNF: 132	100361	19,092.94	21,002.23
753	CLOPOT REMUS OPREANU, DPF: 01.09.2003, DNF: 132	100749	5,041.55	5,545.71
754	POLICANDRU REMUS OPREANU, DPF: 01.09.2003, DNF: 132	101644	2,541.96	2,796.16
755	SCULPTURA, DPF: 01.06.1971, DNF: 132	102020	1.50	1.65
756	SCULPTURA "BUNICUL", DPF: 01.06.1971, DNF: 132	102021	1.09	1.20
757	SCULPTURA "DOBROGEANA", DPF: 01.06.1971, DNF: 132	102022	1.00	1.10
758	SCULPTURA "FEMEIA CU HARPA", DPF: 01.06.1971, DNF: 132	102023	1.50	1.65
759	SCULPTURA "GARZI PATRIOTICE", DPF: 01.06.1971, DNF: 132	102024	2.00	2.20
760	SCULPTURA "INSURECTIA", DPF: 01.06.1971, DNF: 132	102025	1.30	1.43
761	SCULPTURA "MINER", DPF: 01.06.1971, DNF: 132	102026	0.58	0.64
762	SCULPTURA "MIORITA", DPF: 01.06.1971, DNF: 132	102027	1.53	1.68
763	SCULPTURA "OMU DE GRANIT", DPF: 01.06.1971, DNF: 132	102028	4.00	4.40
764	SCULPTURA "PORTRET FATA", DPF: 01.06.1971, DNF: 132	102029	0.46	1.00

765	SCULPTURA "ROD BOGAT", DPF: 01.06.1971, DNF: 132	102030	2.76	2.76
766	SCULPTURA "TARANCA", DPF: 01.06.1971, DNF: 132	102031	2.20	2.20
767	SCULPTURA "EROICA", DPF: 01.06.1971, DNF: 132	102032	2.00	2.00
768	SCULPTURA "IN INTAMPINAREA MARII SARBATORI", DPF: 01.06.1971, DNF: 132	102033	2.00	2.00
769	SCULPTURA "PASARE", DPF: 01.06.1971, DNF: 132	102034	1.80	1.80
770	SCULPTURA "TORS", DPF: 01.06.1971, DNF: 132	102035	1.20	1.20
771	SCULPTURA "UNITATE", DPF: 01.06.1971, DNF: 132	102036	1.15	1.15
772	SCULPTURA "VIATA AVIATIEI", DPF: 01.06.1971, DNF: 132	102037	14.84	14.84
773	TABLOU "CANTEC", DPF: 01.05.1974, DNF: 120	102494	0.40	1.00
774	TABLOU "LA MARGINEA ORASULUI", DPF: 01.05.1974, DNF: 120	102495	0.22	1.00
775	TABLOU ASPERSOARE, DPF: 01.04.1974, DNF: 120	102496	0.27	1.00
776	TABLOU CERAMICA, DPF: 01.06.1972, DNF: 120	102497	0.69	0.69
777	DC 1 Decembrie Remus Opreanu, DPF: 31.12.2000, DNF: 240	101077	79,768.00	87,744.80
778	DC Berzei Valea Dacilor, DPF: 31.12.2000, DNF: 240	101078	301,820.38	332,002.42
779	DC Cimpului Remus Opreanu, DPF: 31.12.1954, DNF: 240	101079	171,808.00	188,988.80
780	DC Ciocirlei Valea Dacilor, DPF: 31.12.1958, DNF: 240	101080	71,280.00	78,408.00
781	DC Cismelei Valea Dacilor, DPF: 31.12.1958, DNF: 240	101081	57,024.00	62,726.40
782	DC Credintei Valea Dacilor, DPF: 31.12.1958, DNF: 240	101082	57,024.00	62,726.40
783	DC Daciei Valea Dacilor, DPF: 31.12.1958, DNF: 240	101083	78,400.00	86,240.00
784	DC Democratiei Valea Dacilor, DPF: 31.12.1958, DNF: 240	101084	141,827.29	156,010.02
785	DC Depozitului Remus Opreanu, DPF: 31.12.1954, DNF: 240	101085	86,765.21	95,441.73
786	DC Dobrogei Valea Dacilor, DPF: 31.12.1958, DNF: 240	101086	192,456.00	211,701.60
787	DC Dreptatii Valea Dacilor, DPF: 31.12.1958, DNF: 240	101087	147,634.44	162,397.88
788	DC Eroilor Valea Dacilor, DPF: 31.12.1958, DNF: 240	101088	78,408.00	86,248.80
789	DC Fermei Remus Opreanu, DPF: 31.12.1954, DNF: 240	101089	108,188.09	119,006.90
790	DC Finului Remus Opreanu, DPF: 31.12.1954, DNF: 240	101090	82,757.08	91,032.79
791	DC Garii Valea Dacilor, DPF: 31.12.1958, DNF: 240	101091	106,920.00	117,612.00
792	DC Geamiei Valea Dacilor, DPF: 31.12.1958, DNF: 240	101092	110,484.00	121,532.40
793	DC Iunus Emre Valea Dacilor, DPF: 31.12.1958, DNF: 240	101093	78,408.00	86,248.80
794	DC Kemal Atatürk Valea Dacilor, DPF: 31.12.1958, DNF: 240	101094	44,906.40	49,397.04
795	DC Limanului Valea Dacilor, DPF: 31.12.1958, DNF: 240	101095	127,865.02	140,651.52
796	DC Livezilor Remus Opreanu, DPF: 31.12.1954, DNF: 240	101096	134,390.30	147,829.33
797	DC Medgidiei Valea Dacilor, DPF: 31.12.2000, DNF: 240	101097	248,994.60	273,894.06
798	DC Mehmet Niyazi Valea Dacilor, DPF: 31.12.1958, DNF: 240	101098	57,024.00	62,726.40
799	DC Pastorilor Valea Dacilor, DPF: 31.12.1958, DNF: 240	101099	106,920.00	117,612.00
800	DC Patriei Remus Opreanu, DPF: 31.12.1954, DNF: 240	101100	35,589.00	39,147.90
801	DC Plantelor Remus Opreanu, DPF: 31.12.1954, DNF: 240	101101	138,130.21	151,943.23
802	DC Plugariilor Remus Opreanu, DPF: 31.12.1954, DNF: 240	101102	92,040.00	101,244.00
803	DC Rachitarii Valea Dacilor, DPF: 31.12.1958, DNF: 240	101103	171,072.00	196,732.80
804	DC Recoltei Valea Dacilor, DPF: 31.12.1958, DNF: 240	101104	57,024.00	65,577.60
805	DC Revolutiei Valea Dacilor, DPF: 31.12.1958, DNF: 240	101105	113,315.29	130,312.58
806	DC Scolii Valea Dacilor, DPF: 31.12.1958, DNF: 240	101106	64,152.00	73,774.80

807	DC Siminoc Valea Dacilor, DPF: 31.12.1958, DNF: 240	101107	68,426.80	78,690.82
808	DC Spicului Remus Opreanu, DPF: 31.12.1954, DNF: 240	101108	55,224.00	63,507.60
809	DC Targului Remus Opreanu, DPF: 31.12.1954, DNF: 240	101109	73,632.00	84,676.80
810	DC Tractorului Valea Dacilor, DPF: 31.12.1958, DNF: 240	101110	102,574.10	117,960.22
811	DC Viei Remus Opreanu, DPF: 31.12.1954, DNF: 240	101111	45,119.70	51,887.66
812	De 1098, DPF: 31.12.1991, DNF: 240	101112	1,300.00	1,495.00
813	De 1000, DPF: 31.12.1991, DNF: 240	101113	5,300.00	6,095.00
814	De 1003, DPF: 31.12.1991, DNF: 240	101114	700.00	805.00
815	De 1004/12, DPF: 31.12.1991, DNF: 240	101115	2,700.00	3,105.00
816	De 1005, DPF: 31.12.1991, DNF: 240	101116	400.00	460.00
817	De 1022, DPF: 31.12.1991, DNF: 240	101117	2,550.00	2,932.50
818	De 1023, DPF: 31.12.1991, DNF: 240	101118	3,750.00	4,312.50
819	De 1027, DPF: 31.12.1991, DNF: 240	101119	1,100.00	1,265.00
820	De 1028/15, DPF: 31.12.1991, DNF: 240	101120	500.00	575.00
821	De 1029/3, DPF: 31.12.1991, DNF: 240	101121	650.00	747.50
822	De 1040/36, DPF: 31.12.1991, DNF: 240	101122	3,000.00	3,450.00
823	De 1041, DPF: 31.12.1991, DNF: 240	101123	1,350.00	1,552.50
824	De 1043, DPF: 31.12.1991, DNF: 240	101124	4,000.00	4,600.00
825	De 1047/5, DPF: 31.12.1991, DNF: 240	101125	500.00	575.00
826	De 1051/3, DPF: 31.12.1991, DNF: 240	101126	1,200.00	1,380.00
827	De 1052, DPF: 31.12.1991, DNF: 240	101127	750.00	862.50
828	De 1062/3/11, DPF: 31.12.1991, DNF: 240	101128	2,400.00	2,760.00
829	De 1062/3/29, DPF: 31.12.1991, DNF: 240	101129	1,500.00	1,725.00
830	De 1066, DPF: 31.12.1991, DNF: 240	101130	3,700.00	4,255.00
831	De 1067, DPF: 31.12.1991, DNF: 240	101131	4,500.00	5,175.00
832	De 1069, DPF: 31.12.1991, DNF: 240	101132	1,600.00	1,840.00
833	De 1071, DPF: 31.12.1991, DNF: 240	101133	2,900.00	3,335.00
834	De 1072/2, DPF: 31.12.1991, DNF: 240	101134	1,600.00	1,840.00
835	De 1073, DPF: 31.12.1991, DNF: 240	101135	6,700.00	7,705.00
836	De 1075, DPF: 31.12.1991, DNF: 240	101136	2,050.00	2,357.50
837	De 1076/2/1, DPF: 31.12.1991, DNF: 240	101137	1,350.00	1,552.50
838	De 1077, DPF: 31.12.1991, DNF: 240	101138	3,800.00	4,370.00
839	De 1078/2, DPF: 31.12.1991, DNF: 240	101139	3,750.00	4,312.50
840	De 1079/20, DPF: 31.12.1991, DNF: 240	101140	2,600.00	2,990.00
841	De 1080, DPF: 31.12.1991, DNF: 240	101141	2,000.00	2,300.00
842	De 1081, DPF: 31.12.1991, DNF: 240	101142	3,557.00	4,090.55
843	De 1083, DPF: 31.12.1991, DNF: 240	101143	1,150.00	1,322.50
844	De 1085, DPF: 31.12.1991, DNF: 240	101144	1,150.00	1,322.50
845	De 1086, DPF: 31.12.1991, DNF: 240	101145	872.00	1,002.80
846	De 1087, DPF: 31.12.1991, DNF: 240	101146	1,400.00	1,610.00
847	De 1088/2/11, DPF: 31.12.1991, DNF: 240	101147	1,064.50	1,224.18
848	De 1091/4, DPF: 31.12.1991, DNF: 240	101148	900.00	1,035.00

849	De 1091/5, DPF: 31.12.1991, DNF: 240	101149	1,500.00	1,725.00
850	De 1091/7, DPF: 31.12.1991, DNF: 240	101150	1,500.00	1,725.00
851	De 1091/9, DPF: 31.12.1991, DNF: 240	101151	1,300.00	1,495.00
852	De 1092, DPF: 31.12.1991, DNF: 240	101152	1,250.00	1,437.50
853	De 1094/1, DPF: 31.12.1991, DNF: 240	101153	1,100.00	1,265.00
854	De 1094/2, DPF: 31.12.1991, DNF: 240	101154	16,450.00	18,917.50
855	De 1095, DPF: 31.12.1991, DNF: 240	101155	800.00	920.00
856	De 1099, DPF: 31.12.1991, DNF: 240	101156	1,173.00	1,348.95
857	De 1099/1, DPF: 31.12.1991, DNF: 240	101157	1,250.50	1,438.08
858	De 1100/4/1, DPF: 31.12.1991, DNF: 240	101158	800.00	920.00
859	De 1103, DPF: 31.12.1991, DNF: 240	101159	4,400.00	5,060.00
860	De 1108, DPF: 31.12.1991, DNF: 240	101160	1,600.00	1,840.00
861	De 1111/1/2, DPF: 31.12.1991, DNF: 240	101161	3,750.00	4,312.50
862	De 1111/1/3, DPF: 31.12.1991, DNF: 240	101162	6,050.00	6,957.50
863	De 1111/2, DPF: 31.12.2001, DNF: 240	101163	25,300.00	29,095.00
864	De 1115/16/1, DPF: 31.12.1991, DNF: 240	101164	350.00	402.50
865	De 1115/36, DPF: 31.12.1991, DNF: 240	101165	150.00	172.50
866	De 1115/4/1, DPF: 31.12.1991, DNF: 240	101166	1,150.00	1,322.50
867	De 1118, DPF: 31.12.1991, DNF: 240	101167	1,150.00	1,322.50
868	De 1121/3, DPF: 31.12.1991, DNF: 240	101168	1,700.00	1,955.00
869	De 1123/4, DPF: 31.12.1991, DNF: 240	101169	1,100.00	1,265.00
870	De 1125/1/24, DPF: 31.12.1991, DNF: 240	101170	2,111.50	2,428.23
871	De 1125/1/48, DPF: 31.12.1991, DNF: 240	101171	1,449.00	1,666.35
872	De 1125/1/5, DPF: 31.12.1991, DNF: 240	101172	1,123.50	1,292.03
873	De 1125/2/56, DPF: 31.12.1991, DNF: 240	101173	1,423.00	1,636.45
874	De 1125/2/57, DPF: 31.12.1991, DNF: 240	101174	963.00	1,107.45
875	De 1129/1(tronson I), DPF: 31.12.1991, DNF: 240	101175	4,700.00	5,405.00
876	De 1133, DPF: 31.12.1991, DNF: 240	101176	3,300.00	3,795.00
877	De 1142/3, DPF: 31.12.1991, DNF: 240	101177	2,446.50	2,813.48
878	De 1143/1, DPF: 31.12.1991, DNF: 240	101178	1,427.00	1,641.05
879	De 1145, DPF: 31.12.1991, DNF: 240	101179	840.50	966.58
880	De 1150, DPF: 31.12.1991, DNF: 240	101180	3,400.00	3,910.00
881	DE 1150/1, DPF: 01.12.2011, DNF: 240	101181	591.00	679.65
882	De 1151, DPF: 31.12.1991, DNF: 240	101182	4,000.00	4,600.00
883	De 1152, DPF: 31.12.1991, DNF: 240	101183	4,400.00	5,060.00
884	De 1154, DPF: 31.12.1991, DNF: 240	101184	4,200.00	4,830.00
885	De 1175, DPF: 31.12.1991, DNF: 240	101185	2,400.00	2,760.00
886	De 1180/4, DPF: 31.12.1991, DNF: 240	101186	850.00	977.50
887	De 1180/7, DPF: 31.12.1991, DNF: 240	101187	2,327.50	2,676.63
888	De 1180/9, DPF: 31.12.1991, DNF: 240	101188	395.50	454.83
889	De 1182/1, DPF: 31.12.1991, DNF: 240	101189	5,787.50	6,655.63
890	De 1183/1/26, DPF: 31.12.1991, DNF: 240	101190	4,490.00	5,163.50

891	De 1183/1/4, DPF: 31.12.1991, DNF: 240	101191	551.00	633.65
892	De 1183/25, DPF: 31.12.1991, DNF: 240	101192	1,262.50	1,451.88
893	De 1188/12, DPF: 31.12.1991, DNF: 240	101193	1,600.00	1,840.00
894	De 1189, DPF: 31.12.1991, DNF: 240	101194	2,900.00	3,335.00
895	De 1193, DPF: 31.12.1991, DNF: 240	101195	2,900.00	3,335.00
896	De 1194/1, DPF: 31.12.1991, DNF: 240	101196	2,100.00	2,415.00
897	De 1198, DPF: 31.12.1991, DNF: 240	101197	2,900.00	3,335.00
898	De 1202/4, DPF: 31.12.1991, DNF: 240	101198	1,300.00	1,495.00
899	De 1203, DPF: 31.12.1991, DNF: 240	101199	1,550.00	1,782.50
900	De 1225/10, DPF: 31.12.1991, DNF: 240	101200	506.00	581.90
901	De 1225/5, DPF: 31.12.1991, DNF: 240	101201	3,500.00	4,025.00
902	De 1225/9, DPF: 31.12.1991, DNF: 240	101202	60.00	69.00
903	De 1260/1, DPF: 31.12.2005, DNF: 240	101203	1,982.50	2,279.88
904	De 1260/6, DPF: 31.12.1991, DNF: 240	101204	470.50	541.08
905	De 1262/1, DPF: 31.12.2000, DNF: 240	101205	2,850.00	3,277.50
906	De 1311, DPF: 31.12.2005, DNF: 240	101206	1,759.50	2,023.43
907	De 1820/1, DPF: 31.12.2005, DNF: 240	101207	19,200.00	22,080.00
908	De 23, DPF: 31.12.2001, DNF: 240	101208	1,006.00	1,156.90
909	De 29, DPF: 31.12.2001, DNF: 240	101209	555.00	638.25
910	De 344, DPF: 31.12.2001, DNF: 240	101210	2,490.50	2,864.08
911	De 360/3/6, DPF: 31.12.1991, DNF: 240	101211	1,685.00	1,937.75
912	De 398/1, DPF: 31.12.2001, DNF: 240	101212	3,550.00	4,082.50
913	De 41, DPF: 31.12.2001, DNF: 240	101213	1,146.50	1,318.48
914	De 42, DPF: 31.12.2001, DNF: 240	101214	1,028.50	1,182.78
915	De 422, DPF: 31.12.2001, DNF: 240	101215	1,892.00	2,175.80
916	De 551/1, DPF: 31.12.1991, DNF: 240	101216	1,512.50	1,739.38
917	De 571/1/3, DPF: 31.12.1991, DNF: 240	101217	517.00	594.55
918	De 573/1, DPF: 31.12.1991, DNF: 240	101218	800.00	920.00
919	De 573/2, DPF: 31.12.1991, DNF: 240	101219	836.00	961.40
920	De 876, DPF: 31.12.1991, DNF: 240	101220	850.00	977.50
921	De 916, DPF: 31.12.1991, DNF: 240	101221	2,050.00	2,357.50
922	De 930/1, DPF: 31.12.1991, DNF: 240	101222	2,500.00	2,875.00
923	De 931, DPF: 31.12.1991, DNF: 240	101223	3,050.00	3,507.50
924	De 934, DPF: 31.12.1991, DNF: 240	101224	450.00	517.50
925	De 943/3, DPF: 31.12.1991, DNF: 240	101225	1,100.00	1,265.00
926	De 943/5, DPF: 31.12.1991, DNF: 240	101226	1,300.00	1,495.00
927	De 946, DPF: 31.12.1991, DNF: 240	101227	6,200.00	7,130.00
928	De 957/1, DPF: 31.12.1991, DNF: 240	101228	3,250.00	3,737.50
929	De 958/4, DPF: 31.12.1991, DNF: 240	101229	350.00	402.50
930	De 968/1, DPF: 31.12.2000, DNF: 240	101230	1,246.50	1,433.48
931	De 970, DPF: 31.12.1991, DNF: 240	101231	2,000.00	2,300.00
932	De 976, DPF: 31.12.1991, DNF: 240	101232	4,800.00	5,520.00

933	De 977/2, DPF: 31.12.1991, DNF: 240	101233	1,100.00	1,265.00
934	De 978/14/1, DPF: 31.12.1991, DNF: 240	101234	750.00	862.50
935	De 978/2/1, DPF: 31.12.1991, DNF: 240	101235	2,680.00	3,082.00
936	De 979/14, DPF: 31.12.1991, DNF: 240	101236	1,000.00	1,150.00
937	De 979/37, DPF: 31.12.1991, DNF: 240	101237	880.00	1,012.00
938	De 980, DPF: 31.12.1991, DNF: 240	101238	7,100.00	8,165.00
939	De 985, DPF: 31.12.1991, DNF: 240	101239	1,500.00	1,725.00
940	De 989, DPF: 31.12.1991, DNF: 240	101240	1,340.00	1,541.00
941	De 994/32, DPF: 31.12.1991, DNF: 240	101241	2,000.00	2,300.00
942	De 998, DPF: 31.12.1991, DNF: 240	101242	2,950.00	3,392.50
943	De 999/26, DPF: 31.12.1991, DNF: 240	101243	1,150.00	1,322.50
944	De 359, DPF: 31.12.1991, DNF: 240	102604	7,285.00	8,377.75
945	De 397, DPF: 31.12.1991, DNF: 240	102605	8,150.00	9,372.50
946	De 1013, DPF: 31.12.1991, DNF: 240	102606	2,366.00	2,720.90
947	De 974, DPF: 31.12.1991, DNF: 240	102607	2,309.00	2,655.35
948	De 1001, DPF: 31.12.1991, DNF: 240	102608	2,024.00	2,327.60
949	De 1007, DPF: 31.12.1991, DNF: 240	102609	698.00	802.70
950	De 1118/2, DPF: 31.12.1991, DNF: 240	102610	628.00	722.20
951	De 1177/3/2, DPF: 31.12.1991, DNF: 240	102611	3,570.00	4,105.50
952	De 1179/1/16, DPF: 31.12.1991, DNF: 240	102612	1,083.00	1,245.45
953	De 1202/5/1, DPF: 31.12.1991, DNF: 240	102613	1,482.00	1,704.30
954	De 526, DPF: 31.12.1991, DNF: 240	102614	1,344.00	1,545.60
955	De 374, DPF: 31.12.1991, DNF: 240	102615	3,576.00	4,112.40
956	Teren aferent gradinita cu P.N, Valea Dacilor, DPF: 31.12.1963, DNF: 0	102516	14,465.38	17,358.46
957	Teren aferent Colegiul National Kemal Ataturk, Corp A, DPF: 31.12.1964, DNF: 0	102522	122,958.20	147,549.84
958	Teren aferent Liceul Tehnologic Nicolae Titulescu M, DPF: 31.12.1946, DNF: 0	102523	131,902.15	158,282.58
959	Teren aferent Gradinita cu P.N Bilingva nr.1 Romana – Turca, DPF: 31.12.1913, DNF: 0	102525	24,526.90	29,432.28
960	Teren aferent gradinita cu P.N "Piticot", Medgidia, DPF: 31.12.1957, DNF: 0	102526	60,034.84	72,041.81
961	Teren aferent gradinita cu P.N nr. 11 Medgidia, DPF: 31.12.1955, DNF: 0	102527	2,897.80	3,477.36
962	Teren aferent gradinita cu P.P "Ion Creanga", Medgidia, DPF: 31.12.1974, DNF: 0	102528	330,711.99	396,854.39
963	Teren aferent gradinita cu P.N nr. 8 Medgidia, DPF: 31.12.1981, DNF: 0	102529	47,385.79	56,862.95
964	Teren aferent gradinita cu P.N nr. 9 Medgidia, DPF: 31.12.1960, DNF: 0	102530	5,021.60	6,025.92
965	Teren aferent gradinita cu P.P "Lucian Grigorescu", Medgidia, DPF: 31.12.1932, DNF: 0	102531	211,160.00	253,392.00
966	Teren aferent gradinita cu P.P nr.3 Medgidia, DPF: 31.12.1974, DNF: 0	102532	10.80	12.96
967	Teren aferent gradinita cu P.N nr.7 Medgidia, DPF: 31.12.1954, DNF: 0	102533	9,719.30	11,663.16
968	Teren aferent Liceul Tehnologic Dragomir Hurmuzescu, DPF: 31.12.1952, DNF: 0	102534	163,437.77	196,125.32
969	Teren aferent Colegiul Kemal Ataturk, corp B, DPF: 31.12.1970, DNF: 0	102535	50,035.00	60,042.00
970	Teren aferent Liceul Teoretic Nicolae Balcescu, DPF: 31.12.1967, TEREN SPORT TARTAN DNF: 0	102536	156,145.55	187,374.66
971	Teren aferent scoala gimnaziala Mircea Dragomirescu Medgidia, DPF: 31.12.1971, DNF: 0	102540	96,356.10	115,627.32
972	Teren aferent scoala primara "Iuliu Prodan" Valea Dacilor, DPF: 31.12.1963, DNF: 0	102541	75,316.63	90,379.96

973	Teren aferent scoala gimnaziala " Lucian Grigorescu", Medgidia, DPF: 31.12.1906, DNF: 0	102542	272,548.61	327,058.33
974	Teren aferent scoala gimnaziala C. Brancusi Medgidia, DPF: 31.12.1963, DNF: 0	102543	52,143.53	62,572.24
975	Teren aferent scoala gimnaziala Spiru Haret Medgidia , DPF: 31.12.1965, DNF: 0	102544	349,996.66	419,995.99
976	Teren aferent scoala gimnaziala "Mihail Sadoveanu", Medgidia , DPF: 31.12.1964, DNF: 0	102545	81,867.22	98,240.66
977	Teren aferent scoala gimnaziala I L Caragiale Medgidia , DPF: 31.12.1978, DNF: 0	102546	217,722.61	261,267.13
978	Teren sport scoala gimnaziala "Mihail Sadoveanu", Medgidia, DPF: 31.12.1971, DNF: 0	102558	107,752.18	129,302.62
979	Amenajare teren Scoala Grigorescu - amenajare peisagistica, DPF: 31.12.2020, DNF: 300	5555787	221,708.66	266,050.39
980	Anexa atelier Liceul Tehnologic "Dragomir Hurmuzescu"(corp B), Medgidia, DPF: 31.12.1961, DNF: 600	100174	436,549.51	417,897.46
981	Centrala termica -Scoala gimnaziala "Mihail Sadoveanu", Medgidia, DPF: 31.12.1971, DNF: 600	100678	2,810.79	3,372.95
982	Cladire anexa sala de sport- Lucian Grigorescu, DPF: 31.12.1968, DNF: 600	100698	186,919.81	205,611.79
983	Cladire anexa scoala gimnaziala "L. Grigorescu"(sc. Veche), Medgidia, DPF: 31.12.1906, DNF: 600	100699	9,885.77	10,874.35
984	Cladire anexa-sala de sport, Scoala Gimnaz. "Spiru Haret", Medgidia , DPF: 31.12.1970, DNF: 600	100700	555,043.81	610,548.19
985	Cladire cantina Liceul K. Ataturk, DPF: 31.12.1970, DNF: 600	100704	52.70	57.97
986	Cladire Colegiul National Kemal Ataturk Medgidia Corp B, DPF: 31.12.1964, DNF: 600	100715	2,268,439.33	2,495,283.26
987	Cladire gradinita cu P.N Bilingva nr.1 Romana – Turca , DPF: + MAGAZIE 31.12.1913, DNF: 600	100721	97,951.12	107,746.23
988	Cladire gradinita cu P.N, localitatea Valea Dacilor, DPF: 31.12.1963, DNF: 600	100722	55,563.63	61,119.99
989	Cladire gradinita cu P.N "Piticol" ,Medgidia, DPF: 31.12.1957, DNF: 600	100723	81,302.32	89,432.55
990	Cladire gradinita cu P.N nr. 11 ,Medgidia, DPF: 31.12.1955, DNF: 600	100724	32,705.69	35,976.26
991	Cladire gradinita cu P.P "Lucian Grigorescu", Medgidia, DPF: 31.12.1976, DNF: 600	100725	876,840.00	964,524.00
992	Cladire gradinita cu P.P.,nr. 3 , Medgidia, DPF: 31.12.1974, DNF: 600	100726	48,567.20	53,423.92
993	Cladire gradinita cu P.N nr. 8 , Medgidia, DPF: 31.12.1981, DNF: 600	100727	49,947.79	54,942.57
994	Cladire gradinita cu P.N nr. 9 , Medgidia, DPF: 31.12.1960, DNF: 600	100728	21,521.17	23,673.29
995	Cladire gradinita cu P.P " Ion Creanga", Medgidia, DPF: 31.12.1974, DNF: 600	100729	1,376,439.48	1,514,083.43
996	Cladire gradinita cu P.N. nr.7 , Medgidia, DPF: 31.12.1954, DNF: 600	100730	31,622.82	34,785.10
997	Cladire Colegiul National Kemal Ataturk corp A,Medgidia, DPF: 31.12.1970, DNF: 600	100731	1,561,915.72	1,718,107.29
998	Cladire Liceul teoretic Nicolae Balcescu, DPF: 31.12.1968, DNF: 600	100732	2,871,584.96	3,158,743.46
999	Cladire sala de sport Liceul teoretic Nicolae Balc, DPF: 31.12.1979, DNF: 600	100741	412,346.32	453,580.95
1000	Cladire scoala gimnaziala L. Grigorescu Med, DPF: 31.12.1962, DNF: 600	100742	441,019.41	485,121.35
1001	Cladire scoala gimnaziala M.Dragomirescu Medgidia , DPF: 31.12.1974, DNF: 600	100743	924,910.52	1,017,401.57
1002	Cladire scoala primara "Iuliu Prodan", Valea Dacilor, DPF: 31.12.1963, DNF: 600	100744	242,932.73	267,226.00
1003	Liceul Tehnologic Nicolae Titulescu Medgidia Atelier, DPF: 31.12.1950, DNF: 600	100801	120,540.00	132,594.00
1004	Liceul Tehnologic Nicolae Titulescu Medgidia Atelier, DPF: 31.12.1973, DNF: 600	100802	21,978.16	24,175.98
1005	Liceul Tehnologic Nicolae Titulescu Medgidia Cabina poarta, DPF: 31.12.1973, DNF: 600	100803	5,664.47	6,230.92
1006	Liceul Tehnologic Nicolae Titulescu Medgidia Cantina, DPF: 31.12.1950, DNF: 600	100804	3,184,655.24	3,503,120.76
1007	Liceul Tehnologic Nicolae Titulescu Medgidia Corp 1 Sali de curs, DPF: 31.12.1950, DNF: 600	100805	460,063.85	506,070.24
1008	Liceul Tehnologic Nicolae Titulescu Medgidia Corp 2 Camin internat si gradinita, DPF: 31.12.1950, DNF: 600	100806	256,738.33	282,412.16
1009	Liceul Tehnologic Nicolae Titulescu Medgidia Sala de sport, DPF: 31.12.1950, DNF: 600	100807	91,027.47	100,130.22
1010	Liceul Tehnologic Dragomir Hurmuzescu corp A, DPF: 31.12.1973, DNF: 600	101373	1,043,392.81	1,147,732.09
1011	Liceul Tehnologic Dragomir Hurmuzescu corp B, DPF: 31.12.1975, DNF: 600	101374	964,907.89	1,061,398.68

1012	Sala de Sport - Scoala gimnaziala "Mihail Sadoveanu", DPF: 31.12.1971, DNF: 600	101986	85,853.60	94,438.96
1013	Scoala Gimnaziala Spiru Haret, Medgidia(corp I), DPF: 31.12.1967, DNF: 600	102015	534,652.74	588,118.01
1014	Scoala Gimnaziala Mihail Sadoveanu Medgidia , DPF: 31.12.1964, DNF: 600	102016	1,336,476.01	1,470,123.61
1015	Scoala Gimnaziala Spiru Haret Medgidia (corp II) S, DPF: 31.12.1971, DNF: 600	102017	569,400.79	626,340.87
1016	Scoala Gimnaziala Constantin Brancusi, Medgidia , DPF: 31.12.1963, DNF: 600	102018	2,499,890.81	2,749,879.89
1017	Scoala Gimnaziala I L Caragiale Medgidia, DPF: 31.12.1978, DNF: 600	102019	1,849,565.30	2,034,521.83
1018	Monumentul eroilor români, DPF: 31.12.1932, DNF: 360	101549	1.00	1.00
1019	Monumentul eroilor rusi, DPF: 31.12.1950, DNF: 360	101550	1.00	1.00
1020	Monumentul eroilor sîrbi, DPF: 31.12.1926, DNF: 360	101551	1.00	1.00
1021	LOT2 STRADA PROIECTATA, DPF: 01.12.2011, DNF: 0	101510	4,655.00	5,120.50
1022	Pod rutier peste canalul navigabil Dunare –Mare Ne, DPF: 31.12.1983, DNF: 300	101643	5,343,483.18	5,877,831.50
1023	REFACERE STRUCTURA RUTIERA TRAMA, DPF: 01.10.2015, DNF: 240	101898	116,849.24	128,534.16
1024	Strada Halei, DPF: 31.12.1923, DNF: 300	102228	5,992.10	6,591.31
1025	Strada 1 Mai, DPF: 31.12.1957, DNF: 300	102229	9,587.40	10,546.14
1026	Strada 8 Martie, DPF: 31.12.1957, DNF: 300	102230	95,872.40	105,459.64
1027	Strada Abatorului, DPF: 31.12.1901, DNF: 300	102231	7,622.00	8,384.20
1028	Strada Albinelor, DPF: 31.12.1980, DNF: 300	102232	952,246.00	1,047,470.60
1029	Strada Aleea Fagului, DPF: 31.12.2001, DNF: 300	102233	56,169.00	61,785.90
1030	Strada Aleea Hidofor, DPF: 31.12.1968, DNF: 300	102234	147,546.43	162,301.07
1031	Strada Aleea Luceafarului, DPF: 31.12.1958, DNF: 300	102235	2,412.80	2,654.08
1032	Strada Aleea Pacii, DPF: 31.12.1961, DNF: 300	102236	38,224.00	42,046.40
1033	Strada Aleea Poporului, DPF: 31.12.1901, DNF: 300	102237	6,711.20	7,382.32
1034	Strada Aleea Spitalului, DPF: 31.12.1957, DNF: 300	102238	8,788.40	9,667.24
1035	Strada Aleea Trandafirilor, DPF: 31.12.1901, DNF: 300	102239	8,389.00	9,227.90
1036	Strada Alexandru cel Bun, DPF: 31.12.1949, DNF: 300	102240	12,695.30	13,964.83
1037	Strada Alexandru Ioan Cuza, DPF: 31.12.2011, DNF: 240	102241	13,133.00	14,446.30
1038	Strada Alexandru Vlahuta, DPF: 31.12.1954, DNF: 300	102242	6,127.90	6,740.69
1039	Strada Alunilor, DPF: 31.12.2001, DNF: 240	102243	168,934.00	185,827.40
1040	Strada Ana Ipatescu, DPF: 31.12.1966, DNF: 300	102244	19,174.80	21,092.28
1041	Strada Anton Pann, DPF: 31.12.1958, DNF: 300	102245	36,743.70	40,418.07
1042	Strada Ardealului, DPF: 31.12.1954, DNF: 300	102246	4,745.80	5,220.38
1043	Strada Artarilor, DPF: 31.12.2001, DNF: 240	102247	111,452.66	122,597.93
1044	Strada Aurel Vlaicu, DPF: 31.12.1954, DNF: 300	102248	5,592.60	6,151.86
1045	Strada Aurelei, DPF: 31.12.1953, DNF: 300	102249	6,391.60	7,030.76
1046	Strada Aviator Secicar Frantz, DPF: 31.12.1958, DNF: 300	102250	4,394.20	4,833.62
1047	Strada Avram Iancu, DPF: 31.12.1913, DNF: 300	102251	25,670.30	28,237.33
1048	Strada Berzei, DPF: 31.12.1969, DNF: 300	102252	5,592.60	6,151.86
1049	Strada Brazilor, DPF: 31.12.2001, DNF: 240	102253	37,850.00	41,635.00
1050	Strada Bucovinei, DPF: 31.12.1970, DNF: 300	102255	403,272.24	443,599.46
1051	Strada Bujorului, DPF: 31.12.1953, DNF: 300	102256	7,190.60	7,909.66
1052	Strada Caisilor, DPF: 31.12.2001, DNF: 240	102257	11,850.00	13,035.00
1053	Strada Calarasi, DPF: 31.12.1954, DNF: 300	102258	29,980.60	32,956.66

1054	Strada Calugareni, DPF: 31.12.1933, DNF: 300	102259	344,764.00	379,240.40
1055	Strada Cameliilor, DPF: 31.12.1968, DNF: 300	102260	481,598.27	529,758.10
1056	Strada Caporal Neacsu Constantin, DPF: 31.12.1958, DNF: 300	102261	11,984.20	13,182.62
1057	Strada Caraiman, DPF: 31.12.1958, DNF: 300	102262	2,716.40	2,988.04
1058	Strada Castanilor, DPF: 31.12.1968, DNF: 300	102263	15,979.00	17,576.90
1059	Strada Ciocârâiei, DPF: 31.12.1969, DNF: 300	102264	19,774.00	21,751.40
1060	Strada Ciresilor, DPF: 31.12.2001, DNF: 240	102265	94,173.36	103,590.70
1061	Strada Cocorilor, DPF: 31.12.1969, DNF: 300	102266	12,239.90	13,463.89
1062	Strada Constantin Brîncoveanu, DPF: 31.12.2011, DNF: 240	102267	20,250.00	22,275.00
1063	Strada Constantin Golea, DPF: 31.12.1960, DNF: 300	102268	19,579.00	21,536.90
1064	Strada Craiovei, DPF: 31.12.1969, DNF: 300	102269	6,391.60	7,030.76
1065	Strada Crîngului, DPF: 31.12.1990, DNF: 300	102270	99,497.36	109,447.10
1066	Strada Crînului, DPF: 31.12.1969, DNF: 300	102271	5,752.40	6,327.64
1067	Strada Crizantemelor, DPF: 31.12.1968, DNF: 300	102272	3,595.30	3,954.83
1068	Strada Decebal, DPF: 31.12.1901, DNF: 300	102273	435,585.95	479,144.55
1069	Strada Dezrobirii, DPF: 31.12.1950, DNF: 300	102274	1,372,120.43	1,509,332.47
1070	Strada Dimitrie Cantemir, DPF: 31.12.1969, DNF: 300	102275	9,986.80	10,985.48
1071	Strada Dobrogeanu Gherea, DPF: 31.12.1969, DNF: 300	102276	28,762.20	31,638.42
1072	Strada Dobrotici, DPF: 31.12.1954, DNF: 300	102277	16,626.10	18,288.71
1073	Strada Doctor Ibrahim Themo, DPF: 31.12.1919, DNF: 300	102278	12,583.50	13,841.85
1074	Strada Dorobanti, DPF: 31.12.1933, DNF: 300	102279	47,937.00	52,730.70
1075	Strada Dropiilor, DPF: 31.12.1969, DNF: 300	102280	631,586.42	694,745.06
1076	Strada Dumbrava Rosie, DPF: 31.12.1933, DNF: 300	102281	30,559.80	33,615.78
1077	Strada Dumitru Chicos, DPF: 31.12.1959, DNF: 300	102282	434,267.59	477,694.35
1078	Strada Dunarii, DPF: 31.12.1957, DNF: 300	102283	32,560.00	35,816.00
1079	Strada Ecaterina Teodoroiu, DPF: 31.12.1954, DNF: 300	102284	10,785.80	11,864.38
1080	Strada Ecaterina Varga, DPF: 31.12.1953, DNF: 300	102285	11,984.20	13,182.62
1081	Strada Eternitatii, DPF: 31.12.1953, DNF: 300	102286	12,583.40	13,841.74
1082	Strada Fagului, DPF: 31.12.1968, DNF: 300	102287	52,217.34	57,439.07
1083	Strada Fdt. 1 Mai, DPF: 31.12.1965, DNF: 300	102288	12,578.00	13,835.80
1084	Strada Fdt. Abatorului, DPF: 31.12.1901, DNF: 300	102289	3,491.40	3,840.54
1085	Strada Fdt. Borcei, DPF: 31.12.1952, DNF: 300	102290	34,238.00	37,661.80
1086	Strada Fdt. Crisanei, DPF: 31.12.1958, DNF: 300	102291	17,642.00	19,406.20
1087	Strada Fdt. Dunarii, DPF: 31.12.1957, DNF: 300	102292	8,585.90	9,444.49
1088	Strada Fdt. Fântânele, DPF: 31.12.1968, DNF: 300	102293	3,994.70	4,394.17
1089	Strada Fdt. Ion Creanga, DPF: 31.12.1923, DNF: 300	102294	6,861.00	7,547.10
1090	Strada Fdt. Lt. Oprea Hârâciu, DPF: 31.12.1901, DNF: 300	102295	766,462.08	843,108.29
1091	Strada Fdt. Lupeni, DPF: 31.12.1958, DNF: 300	102296	2,516.70	2,768.37
1092	Strada Fdt. Moldovei, DPF: 31.12.1965, DNF: 300	102297	11,434.00	12,577.40
1093	Strada Fdt. Monumentului, DPF: 31.12.1961, DNF: 300	102298	1,613.90	1,775.29
1094	Strada Fdt. Negru Voda, DPF: 31.12.1967, DNF: 300	102299	5,392.90	5,932.19
1095	Strada Fdt. Pacii, DPF: 31.12.1961, DNF: 300	102300	9,347.70	10,282.47

1096	Strada Fdt. Pesterii, DPF: 31.12.1952, DNF: 300	102301	5,033.40	5,536.74
1097	Strada Fdt. Rahovei, DPF: 31.12.1901, DNF: 300	102302	8,988.20	9,887.02
1098	Strada Fdt. Releului, DPF: 31.12.2000, DNF: 300	102303	40,639.83	44,703.81
1099	Strada Fdt. Tabacariei, DPF: 31.12.1962, DNF: 300	102304	3,994.70	4,394.17
1100	Strada Fdt. Viilor, DPF: 31.12.1953, DNF: 300	102305	15,979.00	17,576.90
1101	Strada Fdt. Zorilor, DPF: 31.12.1970, DNF: 300	102306	55,926.00	61,518.60
1102	Strada Frasinului, DPF: 31.12.1968, DNF: 300	102307	15,979.00	17,576.90
1103	Strada General Magheru, DPF: 31.12.1923, DNF: 300	102308	11,984.20	13,182.62
1104	Strada George Calinescu, DPF: 31.12.2005, DNF: 300	102309	97,020.00	106,722.00
1105	Strada George Cosbuc, DPF: 31.12.1954, DNF: 300	102310	8,389.00	9,227.90
1106	Strada Grivitei, DPF: 31.12.1913, DNF: 300	102311	2,012,521.29	2,213,773.42
1107	Strada Gutuilor, DPF: 31.12.2001, DNF: 300	102312	19,958.00	21,953.80
1108	Strada I. L. Caragiale, DPF: 31.12.1950, DNF: 300	102313	8,788.40	9,667.24
1109	Strada Iezerului, DPF: 31.12.1950, DNF: 300	102314	9,587.40	10,546.14
1110	Strada Ilie Dinca, DPF: 31.12.1964, DNF: 300	102315	8,708.60	9,579.46
1111	Strada Împaratul Traian, DPF: 31.12.1923, DNF: 300	102316	38,948.80	42,843.68
1112	Strada Independentei, DPF: 31.12.1948, DNF: 300	102317	4,709,131.00	5,180,044.10
1113	Strada Industriei, DPF: 31.12.1948, DNF: 300	102318	65,993.30	72,592.63
1114	Strada Ioan N. Roman, DPF: 31.12.1950, DNF: 300	102319	14,381.10	15,819.21
1115	Strada Ion C. Bratianu, DPF: 31.12.2010, DNF: 240	102320	22,065.00	24,271.50
1116	Strada Ion Corvin, DPF: 31.12.1964, DNF: 300	102321	361,405.93	397,546.52
1117	Strada Ion Creanga, DPF: 31.12.1923, DNF: 300	102322	671,031.97	738,135.17
1118	Strada Ion Voda, DPF: 31.12.1964, DNF: 300	102323	31,958.00	35,153.80
1119	Strada Ion Voicu, DPF: 31.12.2010, DNF: 240	102324	133,790.58	147,169.64
1120	Strada Izvorului, DPF: 31.12.1953, DNF: 300	102325	8,389.00	9,227.90
1121	Strada Jiului, DPF: 31.12.1938, DNF: 300	102326	322,726.79	354,999.47
1122	Strada Jupin Dimitrie, DPF: 31.12.1954, DNF: 300	102327	10,785.80	11,864.38
1123	Strada Kemal Agi Amet, DPF: 31.12.1901, DNF: 300	102328	837,454.33	921,199.76
1124	Strada Lacramioarelor, DPF: 31.12.1968, DNF: 300	102329	11,984.20	13,182.62
1125	Strada Lalelelor, DPF: 31.12.1968, DNF: 300	102330	63,507.21	69,857.93
1126	Strada Lebedei, DPF: 31.12.1969, DNF: 300	102331	16,778.00	18,455.80
1127	Strada Libertatii, DPF: 31.12.1962, DNF: 300	102332	384,329.78	422,762.76
1128	Strada Licurici, DPF: 31.12.1964, DNF: 300	102333	9,827.10	10,809.81
1129	Strada Lt. Oprea Hârâciu, DPF: 31.12.1901, DNF: 300	102334	35,345.50	38,880.05
1130	Strada Lucian Blaga, DPF: 31.12.2005, DNF: 240	102335	27,720.00	30,492.00
1131	Strada Lucian Grigorescu, DPF: 31.12.1964, DNF: 300	102336	21,977.10	24,174.81
1132	Strada Luminii, DPF: 31.12.1962, DNF: 300	102337	658,557.24	724,412.96
1133	Strada Lupeni, DPF: 31.12.1958, DNF: 300	102338	475,149.91	522,664.90
1134	Strada Macesilor, DPF: 31.12.2010, DNF: 300	102339	86,962.00	95,658.20
1135	Strada Maramures, DPF: 31.12.1960, DNF: 300	102340	31,878.10	35,065.91
1136	Strada Marasesti, DPF: 31.12.1960, DNF: 300	102341	22,011.10	24,212.21
1137	Strada Marasti, DPF: 31.12.1960, DNF: 300	102342	13,662.00	15,028.20

1138	Strada Margaritarului, DPF: 31.12.1901, DNF: 300	102343	670,196.20	737,215.82
1139	Strada Marin Preda, DPF: 31.12.2005, DNF: 240	102344	119,196.00	131,115.60
1140	Strada Matei Basarab, DPF: 31.12.1955, DNF: 300	102345	7,789.80	8,568.78
1141	Strada Mehmet Niyazi, DPF: 31.12.1901, DNF: 300	102346	163,546.63	179,901.29
1142	Strada Merilor, DPF: 31.12.2010, DNF: 240	102347	233,324.36	256,656.80
1143	Strada Mihai Bravu + alee, DPF: 31.12.1949, DNF: 300	102348	337,786.93	371,565.62
1144	Strada Mihai Eminescu, DPF: 31.12.1961, DNF: 300	102349	9,587.40	10,546.14
1145	Strada Mihai Viteazu, DPF: 31.12.1964, DNF: 300	102350	376,859.80	414,545.78
1146	Strada Mihail Kogalniceanu, DPF: 31.12.2010, DNF: 240	102351	25,045.00	27,549.50
1147	Strada Mihail Sadoveanu, DPF: 31.12.2005, DNF: 240	102352	41,580.00	45,738.00
1148	Strada Mircea Cel Batrân, DPF: 31.12.2010, DNF: 240	102353	27,193.00	29,912.30
1149	Strada Mircea Eliade, DPF: 31.12.2005, DNF: 240	102354	34,650.00	38,115.00
1150	Strada Moldovei, DPF: 31.12.1964, DNF: 300	102355	248,423.47	273,265.82
1151	Strada Molizilor, DPF: 31.12.2001, DNF: 240	102356	79,881.36	87,869.50
1152	Strada Monumentului, DPF: 31.12.1961, DNF: 300	102357	100,667.70	110,734.47
1153	Strada Munteniei, DPF: 31.12.1968, DNF: 300	102358	7,190.60	7,909.66
1154	Strada Narciselor, DPF: 31.12.1968, DNF: 300	102359	4,793.70	5,273.07
1155	Strada Negru Voda, DPF: 31.12.1967, DNF: 300	102360	10,929.60	12,022.56
1156	Strada Nichita Stanescu, DPF: 31.12.2005, DNF: 240	102361	27,720.00	30,492.00
1157	Strada Nicolae Balcescu, DPF: 31.12.1901, DNF: 300	102362	621,707.98	683,878.78
1158	Strada Nicolae Labis, DPF: 31.12.2005, DNF: 240	102363	30,492.00	33,541.20
1159	Strada Nucilor, DPF: 31.12.2001, DNF: 240	102364	125,985.33	138,583.86
1160	Strada Nufarului, DPF: 31.12.1967, DNF: 300	102365	34,155.10	37,570.61
1161	Strada Octavian Goga, DPF: 31.12.2005, DNF: 240	102366	49,896.00	54,885.60
1162	Strada Oituz, DPF: 31.12.1952, DNF: 300	102367	60,552.40	66,607.64
1163	Strada Otteniei, DPF: 31.12.1927, DNF: 300	102368	6,112.00	6,723.20
1164	Strada Ovidiu, DPF: 31.12.1913, DNF: 300	102369	224,223.57	246,645.93
1165	Strada Pacii, DPF: 31.12.1961, DNF: 300	102370	38,349.60	42,184.56
1166	Strada Paltinului, DPF: 31.12.1968, DNF: 300	102371	26,365.30	29,001.83
1167	Strada Panairului, DPF: 31.12.1910, DNF: 300	102372	513,592.08	564,951.29
1168	Strada Panselutelor, DPF: 31.12.2009, DNF: 300	102373	1,020,193.93	1,122,213.32
1169	Strada Pescarusilor, DPF: 31.12.1969, DNF: 300	102374	23,968.50	26,365.35
1170	Strada Pesterii, DPF: 31.12.1952, DNF: 300	102375	192,410.12	211,651.13
1171	Strada Piersicilor, DPF: 31.12.2001, DNF: 240	102376	251,109.83	276,220.81
1172	Strada Pietei, DPF: 31.12.1901, DNF: 300	102377	21,133.00	23,246.30
1173	Strada Pinilor, DPF: 31.12.1968, DNF: 300	102378	15,979.00	17,576.90
1174	STRADA PIRAULUI, DPF: 31.12.1960, DNF: 300	102379	39,204.00	43,124.40
1175	Strada Plevnei, DPF: 31.12.1913, DNF: 300	102380	9,883.00	10,871.30
1176	Strada Plopilor, DPF: 31.12.1968, DNF: 300	102381	439,269.35	483,196.29
1177	Strada Podgoriilor, DPF: 31.12.1962, DNF: 300	102382	789,479.95	868,427.95
1178	Strada Poligonul Viilor, DPF: 31.12.1969, DNF: 300	102383	542,701.37	596,971.51
1179	Strada Poporului, DPF: 31.12.1901, DNF: 300	102384	5,233,652.95	5,757,018.25

1180	Strada Porumbellor, DPF: 31.12.1969, DNF: 300	102385	15,979.00	17,576.90
1181	Strada Primaverii, DPF: 31.12.1962, DNF: 300	102386	11,504.90	12,655.39
1182	Strada Principatele Unite, DPF: 31.12.1953, DNF: 300	102387	20,469.10	22,516.01
1183	Strada Privighetorilor, DPF: 31.12.1969, DNF: 300	102388	11,185.30	12,303.83
1184	Strada Progresului, DPF: 31.12.1970, DNF: 300	102389	11,185.30	12,303.83
1185	Strada Prunilor, DPF: 31.12.2001, DNF: 240	102390	56,311.20	61,942.32
1186	Strada Radu Negru, DPF: 31.12.1901, DNF: 300	102391	22,850.00	25,135.00
1187	Strada Rahovei, DPF: 31.12.1901, DNF: 300	102392	376,753.75	414,429.13
1188	Strada Rândunelelor, DPF: 31.12.1969, DNF: 300	102393	33,364.10	36,700.51
1189	Strada Rascoalei, DPF: 31.12.1959, DNF: 300	102394	6,391.60	7,030.76
1190	Strada Razoare, DPF: 31.12.1958, DNF: 300	102395	52,890.50	58,179.55
1191	Strada Republicii, DPF: 31.12.1860, DNF: 300	102396	3,406,828.75	3,747,511.63
1192	Strada Româna, DPF: 31.12.1907, DNF: 300	102397	878,649.61	966,514.57
1193	Strada Sabinelor, DPF: 31.12.1959, DNF: 300	102398	7,190.50	7,909.55
1194	Strada Salciilor, DPF: 31.12.2000, DNF: 240	102399	21,384.00	23,522.40
1195	Strada Salcîmilor, DPF: 31.12.2000, DNF: 240	102400	160,427.56	176,470.32
1196	Strada Scarlat Vârnav, DPF: 31.12.1962, DNF: 300	102401	49,934.40	54,927.84
1197	Strada Silozului, DPF: 31.12.1958, DNF: 300	102402	485,590.26	534,149.29
1198	Strada Siretului, DPF: 31.12.1901, DNF: 300	102403	1,216,021.00	1,337,623.10
1199	Strada Smochinilor, DPF: 31.12.2000, DNF: 240	102404	69,070.32	75,977.35
1200	Strada Soimilor, DPF: 31.12.1959, DNF: 300	102405	9,587.40	10,546.14
1201	Strada Spitalului, DPF: 31.12.1955, DNF: 300	102406	489,141.09	538,055.20
1202	Strada Stefan cel Mare, DPF: 31.12.1953, DNF: 300	102407	746,256.00	820,881.60
1203	Strada Stejarului, DPF: 31.12.1968, DNF: 300	102408	15,979.00	17,576.90
1204	Strada Stirbei Voda, DPF: 31.12.2010, DNF: 240	102409	109,343.08	120,277.39
1205	Strada Sucevei, DPF: 31.12.1955, DNF: 300	102410	640,942.65	705,036.92
1206	Strada Tabacariei, DPF: 31.12.1962, DNF: 300	102411	12,783.20	14,061.52
1207	Strada Teilor, DPF: 31.12.1968, DNF: 300	102412	31,388.11	34,526.92
1208	Strada Tepes Voda, DPF: 31.12.1969, DNF: 300	102413	7,270.40	7,997.44
1209	Strada Theodor Aman, DPF: 31.12.1969, DNF: 300	102414	381,635.09	419,798.60
1210	Strada Tineretului, DPF: 31.12.1901, DNF: 300	102415	1,067,561.46	1,174,317.61
1211	Strada Toamnei, DPF: 31.12.1969, DNF: 300	102416	6,431.50	7,074.65
1212	Strada Triumfului, DPF: 31.12.1968, DNF: 300	102417	7,190.60	7,909.66
1213	Strada Tudor Arghezi, DPF: 31.12.2005, DNF: 240	102418	55,440.00	60,984.00
1214	Strada Tudor Vladimirescu, DPF: 31.12.1901, DNF: 300	102419	876,066.00	963,672.60
1215	Strada Ulmilor, DPF: 31.12.1998, DNF: 240	102420	126,976.61	139,674.27
1216	Strada Unirii, DPF: 31.12.1954, DNF: 300	102421	6,711.20	7,382.32
1217	Strada Vaii, DPF: 31.12.1965, DNF: 300	102422	1,216,778.96	1,338,456.86
1218	Strada Vasile Alecsandri, DPF: 31.12.1955, DNF: 300	102423	13,710.00	15,081.00
1219	Strada Vasile Lupu, DPF: 31.12.1925, DNF: 300	102424	1,033,642.75	1,137,007.03
1220	Strada Victoriei, DPF: 31.12.1955, DNF: 300	102425	8,389.00	9,227.90
1221	Strada Viforului, DPF: 31.12.1964, DNF: 300	102426	3,994.70	4,394.17

1222	Strada Viilor, DPF: 31.12.1953, DNF: 300	102427	743,245.89	817,570.48
1223	Strada Viitorului, DPF: 31.12.1956, DNF: 300	102428	10,785.80	11,864.38
1224	Strada Vițelelor, DPF: 31.12.2010, DNF: 300	102429	1,820,418.76	2,002,460.64
1225	Strada Vinatorilor, DPF: 31.12.1966, DNF: 300	102430	306,937.04	337,630.74
1226	Strada Vintului, DPF: 31.12.1958, DNF: 300	102431	7,470.20	8,217.22
1227	Strada Viorelelor, DPF: 31.12.1968, DNF: 300	102432	772,236.27	849,459.90
1228	Strada Visinilor, DPF: 31.12.2001, DNF: 240	102433	44,478.72	48,926.59
1229	Strada Walter Maracineanu, DPF: 31.12.1901, DNF: 300	102434	40,482.80	44,531.08
1230	Strada Zambilelor, DPF: 31.12.1968, DNF: 300	102435	7,989.50	8,788.45
1231	TEREN NEPRODUCTIV NR.1137, DPF: 01.12.2011, DNF: 0	102549	31,900.00	35,090.00
1232	Punct colectare selectiva deseuri PC 4S, DPF: 31.12.2008, DNF: 240	101764	12,487.00	13,735.70
1233	Punct colectare selectiva deseuri PC 10V, DPF: 31.12.2008, DNF: 240	101765	12,749.00	14,023.90
1234	Punct colectare selectiva deseuri PC 11V, DPF: 31.12.2008, DNF: 240	101766	14,525.00	15,977.50
1235	Punct colectare selectiva deseuri PC 1E, DPF: 31.12.2008, DNF: 240	101767	13,085.00	14,393.50
1236	Punct colectare selectiva deseuri PC 1RO, DPF: 31.12.2008, DNF: 240	101768	11,351.00	12,486.10
1237	Punct colectare selectiva deseuri PC 1V, DPF: 31.12.2008, DNF: 240	101769	13,293.00	14,622.30
1238	Punct colectare selectiva deseuri PC 1VD, DPF: 31.12.2008, DNF: 240	101770	11,351.00	12,486.10
1239	Punct colectare selectiva deseuri PC 2C, DPF: 31.12.2008, DNF: 240	101771	13,419.00	14,760.90
1240	Punct colectare selectiva deseuri PC 2E, DPF: 31.12.2008, DNF: 240	101772	15,046.00	16,550.60
1241	Punct colectare selectiva deseuri PC 2N, DPF: 31.12.2008, DNF: 240	101773	13,260.00	14,586.00
1242	Punct colectare selectiva deseuri PC 2S, DPF: 31.12.2008, DNF: 240	101774	12,518.00	13,769.80
1243	Punct colectare selectiva deseuri PC 2V, DPF: 31.12.2008, DNF: 240	101775	13,224.00	14,546.40
1244	Punct colectare selectiva deseuri PC 3C, DPF: 31.12.2008, DNF: 240	101776	12,251.00	13,476.10
1245	Punct colectare selectiva deseuri PC 3E, DPF: 31.12.2008, DNF: 240	101777	13,169.00	14,485.90
1246	Punct colectare selectiva deseuri PC 3S, DPF: 31.12.2008, DNF: 240	101778	13,185.00	14,503.50
1247	Punct colectare selectiva deseuri PC 3V, DPF: 31.12.2008, DNF: 240	101779	12,546.00	13,800.60
1248	Punct colectare selectiva deseuri PC 4E, DPF: 31.12.2008, DNF: 240	101780	13,191.00	14,510.10
1249	Punct colectare selectiva deseuri PC 4N, DPF: 31.12.2008, DNF: 240	101781	12,335.00	13,568.50
1250	Punct colectare selectiva deseuri PC 4S, DPF: 31.12.2008, DNF: 240	101782	13,006.00	14,306.60
1251	Punct colectare selectiva deseuri PC 4V, DPF: 31.12.2008, DNF: 240	101783	13,281.00	14,609.10
1252	Punct colectare selectiva deseuri PC 5C, DPF: 31.12.2008, DNF: 240	101784	12,581.00	13,839.10
1253	Punct colectare selectiva deseuri PC 5E, DPF: 31.12.2008, DNF: 240	101785	12,983.00	14,281.30
1254	Punct colectare selectiva deseuri PC 5N, DPF: 31.12.2008, DNF: 240	101786	11,816.00	12,997.60
1255	Punct colectare selectiva deseuri PC 5S, DPF: 31.12.2008, DNF: 240	101787	17,317.00	19,048.70
1256	Punct colectare selectiva deseuri PC 5V, DPF: 31.12.2008, DNF: 240	101788	17,273.00	19,000.30
1257	Punct colectare selectiva deseuri PC 6C, DPF: 31.12.2008, DNF: 240	101789	14,842.00	16,326.20
1258	Punct colectare selectiva deseuri PC 6E, DPF: 31.12.2008, DNF: 240	101790	13,232.00	14,555.20
1259	Punct colectare selectiva deseuri PC 6N, DPF: 31.12.2008, DNF: 240	101791	12,346.00	13,580.60
1260	Punct colectare selectiva deseuri PC 6S, DPF: 31.12.2008, DNF: 240	101792	13,260.00	14,586.00

1261	Punct colectare selectiva deseuri PC 6V, DPF: 31.12.2008, DNF: 240	101793	14,382.00	15,820.20
1262	Punct colectare selectiva deseuri PC 7C, DPF: 31.12.2008, DNF: 240	101794	11,671.00	12,838.10
1263	Punct colectare selectiva deseuri PC 7N, DPF: 31.12.2008, DNF: 240	101795	12,454.00	13,699.40
1264	Punct colectare selectiva deseuri PC 7V, DPF: 31.12.2008, DNF: 240	101796	12,365.00	13,601.50
1265	Punct colectare selectiva deseuri PC 8 C, DPF: 31.12.2008, DNF: 240	101797	12,684.00	13,952.40
1266	Punct colectare selectiva deseuri PC 8 N,, DPF: 31.12.2008, DNF: 240	101798	17,739.00	19,512.90
1267	Punct colectare selectiva deseuri PC 8V, DPF: 31.12.2008, DNF: 240	101799	15,071.00	16,578.10
1268	Punct colectare selectiva deseuri PC 9N, DPF: 31.12.2008, DNF: 240	101800	15,285.00	16,813.50
1269	Punct colectare selectiva deseuri PC 9V, DPF: 31.12.2008, DNF: 240	101801	12,743.00	14,017.30
1270	Punct colectare selectiva deseuri PC1N, DPF: 31.12.2008, DNF: 240	101802	11,492.00	12,641.20
1271	Punct colectare selectiva deseuri PC3N, DPF: 31.12.2008, DNF: 240	101803	13,376.00	14,713.60
1272	Rampa depozit gunoi menajer, DPF: 31.12.1980, DNF: 360	101892	64,652.20	51,721.76
1273	Bransament electric pentru iluminat drum centura, DPF: 31.12.2008, DNF: 144	100359	14,795.00	11,836.00
1274	Coloana trifazica Pepiniera Medgidia, DPF: 31.12.2008, DNF: 144	100808	7,927.00	6,341.60
1275	Extindere retea iluminat public în zona nord camii, DPF: 31.12.2008, DNF: 144	101298	28,961.00	23,168.80
1276	Iluminat intersecție drum centura cu DJ381, DPF: 31.12.2007, DNF: 144	101381	16,052.00	12,841.60
1277	Instalație alimentare trifazica agenti economici P, DPF: 31.12.2008, DNF: 144	101412	16,750.00	13,400.00
1278	Punct aprin-dere trifazat în localitatea Valea Dac, DPF: 31.12.2009, DNF: 144	101760	5,331.00	4,264.80
1279	Punct aprindere PT2 str.Oituz, DPF: 31.12.2010, DNF: 144	101761	2,670.33	2,136.26
1280	Punct aprindere PT555 str. Scarlat Vîmav, DPF: 31.12.2010, DNF: 144	101762	2,670.34	2,136.27
1281	Punct aprindere PT85 Casa Armatei, DPF: 31.12.2010, DNF: 144	101763	2,670.33	2,136.26
1282	Racord electric trifazat, DPF: 31.12.2011, DNF: 144	101890	4,720.00	3,776.00
1283	Rețea electrica LEA 0,4kv stadion patratel, DPF: 31.12.2005, DNF: 144	101929	82,010.00	65,608.00
1284	Rețea LEA 0,4kv str.Alunilor, DPF: 31.12.2005, DNF: 144	101932	6,928.00	5,542.40
1285	Rețea LEA 0,4kv str.Brazilor, DPF: 31.12.2005, DNF: 144	101933	6,987.00	5,589.60
1286	Rețea LEA 0,4kv str.Teilor, DPF: 31.12.2005, DNF: 144	101934	6,595.00	5,276.00
1287	Rețea LEA 0,4kv str.Visinilor, DPF: 31.12.2005, DNF: 144	101935	29,983.00	23,986.40
1288	Cladire extindere centrala termica, DPF: 31.12.1945, DNF: 600	100718	115.78	327,216.21
1289	Cladire extindere spital, DPF: 31.12.1945, DNF: 600	100719		424,389.51
1290	Cladire extindere spital, DPF: 31.12.1945, DNF: 600	100720	271.79	672,280.59
1291	Cladire morga+spalatorie, DPF: 31.12.1945, DNF: 600	100733	133.93	166,582.80
1292	Cladire spital cu policlinica, DPF: 31.12.1945, DNF: 600	100745	2,267,970.01	2,494,767.01
1293	Cladire Statie salvare, DPF: 31.12.1945, DNF: 600	100748	43.96	317,300.57
1294	Constructie decantor canalizare si rezervoare, DPF: 31.12.1945, DNF: 600	101004	12.02	11.42
1295	Constructie decantor canalizare si rezervoare, DPF: 31.12.1945, DNF: 600	101005	164.07	155.87
1296	Alimentare cu apa, DPF: 31.12.1978, DNF: 360	100160	568.10	539.70
1297	Alimentare energie electrica SP 6, DPF: 31.12.1993, DNF: 480	100168	2,289.70	2,175.22
1298	Amenajare gura varsare, DPF: 31.12.1976, DNF: 480	100171	81.79	77.70
1299	Bazin contact, DPF: 31.12.1976, DNF: 360	100219	615.98	585.18
1300	Bazin de contact, DPF: 31.12.1996, DNF: 360	100220	7,352.66	6,985.03

1301	Cabina masinist, DPF: 31.12.1987, DNF: 480	100402	12,424.00	11,802.80
1302	Cabina masinisti, DPF: 31.12.1974, DNF: 480	100404	1.00	0.95
1303	Canal menajer SP3, DPF: 31.12.1998, DNF: 480	100517	30,948.50	29,401.08
1304	Canal menajer statie Medgidia Sud, DPF: 31.12.1986, DNF: 480	100518	432.50	410.88
1305	Canal ocolire – conducte, DPF: 31.12.1997, DNF: 360	100519	8,483.00	8,058.85
1306	Canale distributie, DPF: 31.12.1983, DNF: 480	100541	16,074.90	15,271.16
1307	Cladire post Trafo, DPF: 31.12.1975, DNF: 480	100688	3,579.40	3,400.43
1308	Cladire post Trafo, DPF: 31.12.1975, DNF: 480	100689	3,579.30	3,400.34
1309	Cladire post TRAFU, DPF: 31.12.1987, DNF: 480	100736	1.00	0.95
1310	Conducta de refulare, DPF: 31.12.2009, DNF: 480	100988	69,331.38	65,864.81
1311	Conducta de refulare, DPF: 31.12.2009, DNF: 480	100989	28,871.87	27,428.28
1312	Conducta refulare apa uzata SP3, DPF: 31.12.1977, DNF: 480	100999	39,861.10	37,868.05
1313	Conductarefulare ape menajere pod rutier SP3, DPF: 31.12.1986, DNF: 480	101002	3,006.30	2,855.99
1314	Constructie statie Pompare echipata, DPF: 31.12.2010, DNF: 480	101007	371,443.34	352,871.17
1315	Decantor final, DPF: 31.12.1983, DNF: 360	101244	13,242.08	12,579.98
1316	Decantor orizontal statie Pompare, DPF: 31.12.1976, DNF: 480	101245	5,597.07	5,317.22
1317	Decantor primar, DPF: 31.12.1997, DNF: 360	101246	27,749.07	26,361.62
1318	Decantor secundar, DPF: 31.12.1976, DNF: 360	101247	4,120.06	3,914.06
1319	Drumuri tehnologice, DPF: 31.12.1997, DNF: 360	101271	637.31	605.44
1320	Extindere retea canalizare, DPF: 31.12.1974, DNF: 180	101297	769.30	730.84
1321	Împrejmuire, DPF: 31.12.1989, DNF: 360	101385	863.30	820.14
1322	Împrejmuire, DPF: 31.12.1974, DNF: 480	101386	1.00	0.95
1323	Împrejmuire, DPF: 31.12.1987, DNF: 480	101387	1.00	0.95
1324	Îngrosator namol, DPF: 31.12.1976, DNF: 360	101409	1,319.76	1,253.77
1325	Pavilion de exploatare, DPF: 31.12.1997, DNF: 360	101632	6,928.86	6,582.42
1326	SPP1+SPP2, DPF: 31.12.2009, DNF: 600	102083	14,251.21	13,538.65
1327	Statie de epurare, DPF: 31.12.1969, DNF: 360	102085	849,976.20	807,477.39
1328	Statie de Pompare SP10-SPP2, DPF: 31.12.2009, DNF: 600	102086	177,322.95	168,456.80
1329	Statie de Pompare SP 9- SPP1, DPF: 31.12.2009, DNF: 600	102087	206,980.09	196,631.09
1330	Statie coagulant, DPF: 31.12.1983, DNF: 360	102089	25,190.76	23,931.22
1331	Statie coagulante, DPF: 31.12.1998, DNF: 480	102090	8,299.78	7,884.79
1332	STATIE DE POMPARE SP6 STR.SILOZULUI, DPF: 31.12.2010, DNF: 600	102115	165,317.11	157,051.25
1333	Statie de Pompare SP8, DPF: 31.12.2008, DNF: 600	102127	151,996.26	144,396.45
1334	STATIE DE POMPARE SP8 STR.BUCOVINEI, DPF: 31.12.2008, DNF: 600	102131	27,005.14	25,654.88
1335	STATIE DE POMPARE SP8 STR.BUCOVINEI, DPF: 31.12.2008, DNF: 600	102132	108,778.39	103,339.47
1336	Statie Pompare, DPF: 31.12.1975, DNF: 480	102206	3,878.40	3,684.48
1337	Statie Pompare, DPF: 31.12.1969, DNF: 480	102207	589.90	560.41
1338	Statie Pompare de la decantor primar la Bazinul de, DPF: 31.12.1998, DNF: 480	102208	9,747.79	9,260.40
1339	Statie Pompare namol, DPF: 31.12.1968, DNF: 480	102209	987.70	938.32
1340	Statie Pompare namol, DPF: 31.12.1976, DNF: 480	102210	7,192.31	6,832.69
1341	Statie Pompare namol primar, DPF: 31.12.1998, DNF: 480	102211	2,532.26	2,405.65
1342	Statie Pompare recirculare, DPF: 31.12.1976, DNF: 480	102212	5,212.45	4,951.83

1343	Statie Pompare SP 1, DPF: 31.12.1975, DNF: 480	102213	24,769.43	23,530.96
1344	Statie Pompare SP 2, DPF: 31.12.1969, DNF: 480	102214	9,382.80	8,913.66
1345	Statie Pompare SP 3, DPF: 31.12.1975, DNF: 480	102215	40,658.40	38,625.48
1346	Statie Pompare SP 4, DPF: 31.12.1974, DNF: 480	102216	12,260.03	11,647.03
1347	Statie Pompare SP 4, DPF: 31.12.1983, DNF: 480	102217	9,934.90	9,438.16
1348	Statie Pompare SP 5, DPF: 31.12.1987, DNF: 480	102218	111,865.00	106,271.75
1349	Statie Pompare SP 5, DPF: 31.12.2010, DNF: 480	102219	162,727.80	154,591.41
1350	Statie Pompare SP 5, DPF: 31.12.1985, DNF: 480	102220	2,068.80	1,965.36
1351	Amplificare statie pompe ape uzate, DPF: 31.12.1994, DNF: 120	100173	4,876.90	4,633.06
1352	Împrejmuire, DPF: 31.12.1994, DNF: 120	101389	1.00	0.95
1353	Împrejmuire, DPF: 31.12.1976, DNF: 120	101390	1.00	0.95
1354	Rețea distribuție interioară, DPF: 31.12.1969, DNF: 144	101927	97,568.00	92,689.60
1355	Rețea electrică aeriană, DPF: 31.12.1969, DNF: 480	101928	39,210.30	37,249.79
1356	Aerator axial fix, DPF: 31.12.1994, DNF: 144	100008	172.07	163.47
1357	Instalație clorinare, DPF: 31.12.1998, DNF: 144	101414	738.41	701.49
1358	Statie MAXI - TAXI, DPF: 31.12.2003, DNF: 480	102153	7,400.00	8,140.00
1359	Statie MAXI - TAXI din termopan, DPF: 31.12.2008, DNF: 480	102154	7,400.00	8,140.00
1360	Statie MAXI - TAXI din termopan, DPF: 31.12.2008, DNF: 480	102155	7,400.00	8,140.00
1361	Statie MAXI - TAXI din termopan, DPF: 31.12.2008, DNF: 480	102156	7,400.00	8,140.00
1362	Statie MAXI - TAXI (Independentei Balada - intors 4 module), DPF: 31.12.2008, DNF: 480	102157	6,739.21	7,413.13
1363	Statie MAXI - TAXI (Independentei Berarie -dus 4 module), DPF: 31.12.2008, DNF: 480	102158	6,739.21	7,413.13
1364	Statie MAXI - TAXI (Poporului S.C Lafarge 4 m), DPF: 31.12.2008, DNF: 480	102159	6,739.21	7,413.13
1365	Statie MAXI - TAXI (Poporului Gradinita 8-dus 3m), DPF: 31.12.2008, DNF: 480	102160	5,054.41	5,559.85
1366	Statie MAXI - TAXI (Poporului Fantana -dus 3 m), DPF: 31.12.2008, DNF: 480	102161	5,054.41	5,559.85
1367	Statie MAXI - TAXI (Silozului Platou Bicaz 4 m), DPF: 31.12.2008, DNF: 480	102162	6,739.21	7,413.13
1368	Statie MAXI - TAXI (Independentei bl.C1 4 module), DPF: 31.12.2008, DNF: 480	102163	6,739.21	7,413.13
1369	Statie MAXI - TAXI (Independentei Magazin Tache 4 module), DPF: 31.12.2008, DNF: 480	102164	6,739.21	7,413.13
1370	Statie MAXI - TAXI (Str. Vaii - 2 module), DPF: 31.12.2008, DNF: 480	102165	3,369.61	3,706.57
1371	Statie MAXI - TAXI (Poporului bl. P 16 4 module), DPF: 31.12.2008, DNF: 480	102166	6,739.21	7,413.13
1372	Statie MAXI - TAXI (Vanatorilor S.C Yannis-scari 2 module), DPF: 31.12.2008, DNF: 480	102167	3,369.61	3,706.57
1373	Statie MAXI - TAXI (Mihai Bravu 3 module), DPF: 31.12.2008, DNF: 480	102168	5,054.41	5,559.85
1374	Statie MAXI - TAXI (Republicii - DGDPP 3 module), DPF: 31.12.2008, DNF: 480	102169	5,054.41	5,559.85
1375	Statie MAXI - TAXI (Poporului S.C Lafarge 3 module), DPF: 31.12.2008, DNF: 480	102170	5,054.41	5,559.85
1376	Statie MAXI - TAXI (Independentei Balada - dus 4 module), DPF: 31.12.2008, DNF: 480	102171	6,739.21	7,413.13
1377	Statie MAXI - TAXI (Independentei Intim-dus 4 module), DPF: 31.12.2008, DNF: 480	102172	6,739.21	7,413.13
1378	Statie MAXI - TAXI (Lupeni Unitatea Militara-dus 3 module), DPF: 31.12.2008, DNF: 480	102173	5,054.41	5,559.85
1379	Statie MAXI - TAXI (Ibrahim Therno Posta 2 module), DPF: 31.12.2008, DNF: 480	102174	3,369.61	3,706.57
1380	Statie MAXI - TAXI (Republicii Gradinita 2-dus 3 module), DPF: 31.12.2008, DNF: 480	102175	5,054.41	5,559.85
1381	Statie MAXI - TAXI (Republicii Spital 4 module), DPF: 31.12.2008, DNF: 480	102176	6,739.21	7,413.13
1382	Statie MAXI - TAXI (Republicii Hidrofor 2 module), DPF: 31.12.2008, DNF: 480	102177	3,369.61	3,706.57

1383	Statie MAXI - TAXI (Spitalului Unitatea Militara 4 module), DPF: 31.12.2008, DNF: 480	102178	6,739.21	7,413.13
1384	Statie MAXI - TAXI (Vaii Statie Salvare 3 module), DPF: 31.12.2008, DNF: 480	102179	5,054.41	5,559.85
1385	Statie MAXI - TAXI (Margaritarului ostrov - dus 2 module), DPF: 31.12.2008, DNF: 480	102180	3,369.61	3,706.57
1386	Statie MAXI - TAXI (Poporului bl.P 10 - dus 4 module), DPF: 31.12.2008, DNF: 480	102181	6,739.21	7,413.13
1387	Statie MAXI - TAXI (Decebal Casa de Cultura 4 module), DPF: 31.12.2008, DNF: 480	102182	6,739.21	7,413.13
1388	Statie MAXI - TAXI (Nicolae Balcescu Parc Posta 4 module), DPF: 31.12.2008, DNF: 480	102183	6,739.21	7,413.13
1389	Statie MAXI - TAXI (Independentei Berarie - intors 4 module), DPF: 31.12.2008, DNF: 480	102184	6,739.21	7,413.13
1390	Statie MAXI - TAXI (Independentei Intim - intors 4 module), DPF: 31.12.2008, DNF: 480	102185	6,739.21	7,413.13
1391	Statie MAXI - TAXI (Vanatorilor bl. 33 - dus 3 m)", DPF: 31.12.2008, DNF: 480	102186	5,054.41	5,559.85
1392	Statie MAXI - TAXI (Mihai Bravu Gradinita 10 -dus 3 module), DPF: 31.12.2008, DNF: 480	102187	5,054.41	5,559.85
1393	Statie MAXI - TAXI (Poporului Rotunda - dus 3 module), DPF: 31.12.2008, DNF: 480	102188	5,054.41	5,559.85
1394	Statie MAXI - TAXI (Poporului Rotunda -intors 3 module), DPF: 31.12.2008, DNF: 480	102189	5,054.41	5,559.85
1395	Statie MAXI - TAXI (Poporului Fantana - intors 4 module), DPF: 31.12.2008, DNF: 480	102190	6,739.21	7,413.13
1396	Statie MAXI - TAXI (Republicii Farmacie 4 module), DPF: 31.12.2008, DNF: 480	102191	6,739.21	7,413.13
1397	Statie MAXI - TAXI (Vasile Lupu Gara - dus 3 module), DPF: 31.12.2008, DNF: 480	102192	5,054.41	5,559.85
1398	Statie MAXI - TAXI (Industriei Biserica Sf. Dimitrie-dus 3 module), DPF: 31.12.2008, DNF: 480	102193	5,054.41	5,559.85
1399	Statie MAXI - TAXI (Industriei Intersectie cu str.Tepes Voda 3 module), DPF: 31.12.2008, DNF: 480	102194	5,559.85	6,115.84
1400	Statie MAXI - TAXI (Vasile Lupu Gara - intors 3 module), DPF: 31.12.2008, DNF: 480	102195	5,054.41	5,559.85
1401	Statie MAXI - TAXI (Ion Creanga Policlinica 4 module), DPF: 31.12.2008, DNF: 480	102196	6,739.21	7,413.13
1402	Statie MAXI - TAXI (Ion Creanga Casa Armatei 4 module), DPF: 31.12.2008, DNF: 480	102197	6,739.21	7,413.13
1403	Statie MAXI - TAXI (Poporului Gradinita 8 - intors 4 module), DPF: 31.12.2008, DNF: 480	102198	6,739.21	7,413.13
1404	Statie MAXI - TAXI (Margaritarului Gradinita 2 , DPF: 31.12.2008, DNF: 480	102199	3,369.61	3,706.57
1405	Statie MAXI - TAXI (Romana Cimitir - dus 2v module), DPF: 31.12.2008, DNF: 480	102200	3,369.61	3,706.57
1406	Statie MAXI - TAXI (Romana Cimitir - intors 2 module), DPF: 31.12.2008, DNF: 480	102201	3,369.61	3,706.57
1407	Statie MAXI - TAXI (Valcelelor bl.40-41 2 module), DPF: 31.12.2008, DNF: 480	102202	3,369.61	3,706.57
1408	Statie MAXI - TAXI (Independentei - Balada - dus), DPF: 31.12.2008, DNF: 480	102203	6,739.21	7,413.13
1409	Statie MAXI - TAXI (Independentei - Balada - intors), DPF: 31.12.2008, DNF: 480	102204	6,739.21	7,413.13
1410	Statie de Pompare SP 3 strada Vilcelelor, DPF: 31.12.2010, DNF: 480	102095	215,615.00	226,395.75
1411	Statie de Pompare SP 3 strada Vilcelelor, DPF: 31.12.2010, DNF: 480	102096	191,310.00	200,875.50
1412	Statie de Pompare SP 3 strada Vilcelelor, DPF: 31.12.2010, DNF: 480	102097	1,215.00	1,275.75
1413	Statie de Pompare SP 3 strada Vilcelelor, DPF: 31.12.2010, DNF: 480	102098	670.00	703.50
1414	Statie de Pompare SP 3 strada Vilcelelor, DPF: 31.12.2010, DNF: 480	102099	276.00	289.80
1415	Statie de Pompare SP 3 strada Vilcelelor, DPF: 31.12.2010, DNF: 480	102100	316.00	331.80
1416	Statie de Pompare SP 3 strada Vilcelelor, DPF: 31.12.2010, DNF: 480	102101	966.00	1,014.30
1417	Statie de Pompare SP 3 strada Vilcelelor, DPF: 31.12.2010, DNF: 480	102102	198.00	207.90
1418	Statie de Pompare SP 3 strada Vilcelelor, DPF: 31.12.2010, DNF: 480	102103	142.00	149.10
1419	Statie de Pompare SP 3 strada Vilcelelor, DPF: 31.12.2010, DNF: 480	102104	352.00	369.60
1420	Statie de Pompare SP5 Str. Plopilor, DPF: 31.12.2010, DNF: 480	102105	1,157.00	1,214.85

1421	Statie de Pompare SP5 Strada Plopilor, DPF: 31.12.2010, DNF: 480	102106	46,373.00	48,691.65
1422	Statie de Pompare SP5 Strada Plopilor, DPF: 31.12.2010, DNF: 480	102107	114,650.00	120,382.50
1423	Statie de Pompare SP5 Strada Plopilor, DPF: 31.12.2010, DNF: 480	102108	638.00	669.90
1424	Statie de Pompare SP5 Strada Plopilor, DPF: 31.12.2010, DNF: 480	102109	670.00	703.50
1425	Statie de Pompare SP5 Strada Plopilor, DPF: 31.12.2010, DNF: 480	102110	158.00	165.90
1426	Statie de Pompare SP5 Strada Plopilor, DPF: 31.12.2010, DNF: 480	102111	966.00	1,014.30
1427	Statie de Pompare SP5 Strada Plopilor, DPF: 31.12.2010, DNF: 480	102112	132.00	138.60
1428	Statie de Pompare SP5 Strada Plopilor, DPF: 31.12.2010, DNF: 480	102113	352.00	369.60
1429	Statie de Pompare SP5 Strada Plopilor, DPF: 31.12.2010, DNF: 480	102114	276.00	289.80
1430	Statie de Pompare SP6 Strada Silozului, DPF: 31.12.2010, DNF: 480	102116	50,491.00	53,015.55
1431	Statie de Pompare SP6 Strada Silozului, DPF: 31.12.2010, DNF: 480	102117	96,883.00	101,727.15
1432	Statie de Pompare SP6 Strada Silozului, DPF: 31.12.2010, DNF: 480	102118	1,215.00	1,275.75
1433	Statie de Pompare SP6 Strada Silozului, DPF: 31.12.2010, DNF: 480	102119	670.00	703.50
1434	Statie de Pompare SP6 Strada Silozului, DPF: 31.12.2010, DNF: 480	102120	132.00	138.60
1435	Statie de Pompare SP6 Strada Silozului, DPF: 31.12.2010, DNF: 480	102121	352.00	369.60
1436	Statie de Pompare SP6 Strada Silozului, DPF: 31.12.2010, DNF: 480	102122	158.00	165.90
1437	Statie de Pompare SP6 Strada Silozului, DPF: 31.12.2010, DNF: 480	102123	197.00	206.85
1438	Statie de Pompare SP6 Strada Silozului, DPF: 31.12.2010, DNF: 480	102124	966.00	1,014.30
1439	Statie de Pompare SP6 Strada Silozului, DPF: 31.12.2010, DNF: 480	102125	132.00	138.60
1440	Statie de Pompare SP6 Strada Silozului, DPF: 31.12.2010, DNF: 480	102126	352.00	369.60
1441	Statie de Pompare SP8, DPF: 31.12.2008, DNF: 480	102128	12,274.43	12,888.15
1442	Statie de Pompare SP8, DPF: 31.12.2008, DNF: 480	102129	7,530.60	7,907.13
1443	Statie de Pompare SP8, DPF: 31.12.2008, DNF: 480	102130	2,190.45	2,299.97
1444	Statie de Pompare SPP1 (SP 9), DPF: 31.12.2010, DNF: 480	102133	25,994.00	27,293.70
1445	Statie de Pompare SPP1 (SP 9), DPF: 31.12.2010, DNF: 480	102134	86,625.00	90,956.25
1446	Statie de Pompare SPP1 (SP 9), DPF: 31.12.2010, DNF: 480	102135	1,215.00	1,275.75
1447	Statie de Pompare SPP1 (SP 9), DPF: 31.12.2010, DNF: 480	102136	132.00	138.60
1448	Statie de Pompare SPP1 (SP 9), DPF: 31.12.2010, DNF: 480	102137	142.00	149.10
1449	Statie de Pompare SPP2, DPF: 31.12.2010, DNF: 480	102138	47,323.00	49,689.15
1450	Statie de Pompare SPP2, DPF: 31.12.2010, DNF: 480	102139	86,625.00	90,956.25
1451	Statie de Pompare SPP2, DPF: 31.12.2010, DNF: 480	102140	1,215.00	1,275.75
1452	Statie de Pompare SPP2, DPF: 31.12.2010, DNF: 480	102141	132.00	138.60
1453	Statie de Pompare SPP2, DPF: 31.12.2010, DNF: 480	102142	142.00	149.10
1454	BUNICUL Garagiu Geta, DPF: 31.12.1976, DNF: 360	100360	1.00	1.00
1455	BUST LUCIAN GRIGORESCU Mircea Enache, DPF: 31.12.1997, DNF: 360	100362	2,600.00	2,600.00
1456	CHEIA ORASULUI Nirca Constantin, DPF: 31.12.1970, DNF: 360	100679	1.00	1.00
1457	COCHILIE EVOLUTIVA Badea Costel, DPF: 31.12.1971, DNF: 360	100751	1.00	1.00
1458	COMPOZITIE Gheata Ioana, DPF: 31.12.1972, DNF: 360	100811	1.00	1.00
1459	DOBROGEANA, DPF: 31.12.1964, DNF: 360	101267	1.00	1.00
1460	EROICA Demeter Wilhem, DPF: 31.12.1976, DNF: 360	101295	2.00	2.00
1461	FEMEIE CU HARPA Ion Jalea, DPF: 31.12.1933, DNF: 360	101303	1.50	1.50

1462	GERMINATIE Cercel V., DPF: 31.12.1971, DNF: 360	101360	1.00	1.00
1463	ÎN ÎNTIMPINAREA MARII SARBATORI Duman I., DPF: 31.12.1976, DNF: 360	101406	2.00	2.00
1464	ÎNCREDERE Gheata N., DPF: 31.12.1976, DNF: 360	101407	1.50	1.50
1465	ÎNSURECTIA Mira N., DPF: 31.12.1976, DNF: 360	101441	1.30	1.30
1466	MÎNER Duman I., DPF: 31.12.1976, DNF: 360	101520	0.57	0.57
1467	MIORITA Calafeteanu Florin, DPF: 31.12.1971, DNF: 360	101521	1.50	1.50
1468	OMUL DE GRANIT Ion Jalea, DPF: 31.12.1933, DNF: 360	101557	4.00	4.00
1469	PADUREA ÎNFLORITA Sfirtea Veronica Poszar, DPF: 31.12.1972, DNF: 360	101558	1.00	1.00
1470	PAMANT DOMOL Lucia Maftai, DPF: 31.12.1972, DNF: 360	101561	1.00	1.00
1471	PASAREA NOROCULUI Demeter Wilhem, DPF: 31.12.1976, DNF: 360	101629	1.80	1.80
1472	PAZIREA PAMÎNTULUI Csutak MAGDA, DPF: 31.12.1972, DNF: 360	101633	1.00	1.00
1473	PIRAMIDA FLORALA Radu Tanasesecu, DPF: 31.12.1976, DNF: 360	101642	1.00	1.00
1474	PORTRET DE FATA Grosu, DPF: 31.12.1971, DNF: 360	101755	0.46	1.00
1475	ROD BOGAT Duman Ion, DPF: 31.12.1964, DNF: 360	101983	2.76	2.76
1476	Statuie, DPF: 31.12.1943, DNF: 360	102225	1.00	1.00
1477	Statuie, DPF: 31.12.1976, DNF: 360	102226	1.00	1.00
1478	Statuie – George Tutin, DPF: 31.12.1943, DNF: 360	102227	1.00	1.00
1479	TARANCA CU SECEREA Severianu Vulpe, DPF: 31.12.1956, DNF: 360	102509	2.20	2.20
1480	TORS Vatmanu Mihai, DPF: 31.12.1976, DNF: 360	102566	1.19	1.19
1481	UNITATE Demeter Wilhem, DPF: 31.12.1976, DNF: 360	102571	1.15	1.15
1482	VIATA ACVATICA, DPF: 31.12.1978, DNF: 360	102600	14.83	14.83
1483	Aerisire rezervor, DPF: 31.12.2008, DNF: 480	100009	1,582.06	1,582.06
1484	Alimentare energie electrica si amplificare pt. IS, DPF: 31.12.1996, DNF: 144	100167	7,897.65	7,897.65
1485	Alimentare EV,EL ITP6 Tortomanu, DPF: 31.12.1985, DNF: 144	100169	196.65	157.32
1486	Bazin apa, DPF: 31.12.1976, DNF: 480	100218	1,664.17	1,331.34
1487	Bransament, DPF: 31.12.1981, DNF: 144	100228	90.77	72.62
1488	Bransament Statie de Pompare -LEA 0,4kV si LES 0., DPF: 31.12.2008, DNF: 144	100229	2,091.21	1,672.97
1489	Bransament apa, DPF: 31.12.1972, DNF: 360	100230	9.12	7.30
1490	Bransament apa, DPF: 31.12.1971, DNF: 360	100231	11.45	9.16
1491	Bransament apa, DPF: 31.12.1975, DNF: 360	100232	276.10	220.88
1492	Bransament apa, DPF: 31.12.1975, DNF: 360	100233	417.40	333.92
1493	Bransament apa, DPF: 31.12.1976, DNF: 360	100234	161.40	129.12
1494	Bransament apa, DPF: 31.12.1976, DNF: 360	100235	509.90	407.92
1495	Bransament apa, DPF: 31.12.1969, DNF: 360	100236	165.20	132.16
1496	Bransament apa, DPF: 31.12.1974, DNF: 360	100237	420.00	336.00
1497	Bransament apa, DPF: 31.12.1969, DNF: 360	100238	363.70	290.96
1498	Bransament apa, DPF: 31.12.1969, DNF: 360	100239	217.60	174.08
1499	Bransament apa, DPF: 31.12.1969, DNF: 360	100240	326.00	260.80
1500	Bransament apa, DPF: 31.12.1969, DNF: 360	100241	175.00	140.00
1501	Bransament apa, DPF: 31.12.1969, DNF: 360	100242	188.60	150.88
1502	Bransament apa, DPF: 31.12.1969, DNF: 360	100243	205.00	164.00
1503	Bransament apa, DPF: 31.12.1969, DNF: 360	100244	182.10	145.68

1504	Bransament apa, DPF: 31.12.1970, DNF: 360	100245	3.56	2.85
1505	Bransament apa, DPF: 31.12.1970, DNF: 360	100246	38.70	30.96
1506	Bransament apa, DPF: 31.12.1970, DNF: 360	100247	60.60	48.48
1507	Bransament apa, DPF: 31.12.1970, DNF: 360	100248	80.00	64.00
1508	Bransament apa, DPF: 31.12.1970, DNF: 360	100249	63.80	51.04
1509	Bransament apa, DPF: 31.12.1970, DNF: 360	100250	182.40	145.92
1510	Bransament apa, DPF: 31.12.1970, DNF: 360	100251	204.90	163.92
1511	Bransament apa, DPF: 31.12.1970, DNF: 360	100252	288.40	230.72
1512	Bransament apa, DPF: 31.12.1970, DNF: 360	100253	4.20	3.36
1513	Bransament apa, DPF: 31.12.1970, DNF: 360	100254	64.20	51.36
1514	Bransament apa, DPF: 31.12.1970, DNF: 360	100255	342.40	273.92
1515	Bransament apa, DPF: 31.12.1970, DNF: 360	100256	199.20	159.36
1516	Bransament apa, DPF: 31.12.1970, DNF: 360	100257	69.10	55.28
1517	Bransament apa, DPF: 31.12.1971, DNF: 360	100258	95.63	76.50
1518	Bransament apa, DPF: 31.12.1971, DNF: 360	100259	135.30	108.24
1519	Bransament apa, DPF: 31.12.1971, DNF: 360	100260	25.60	20.48
1520	Bransament apa, DPF: 31.12.1971, DNF: 360	100261	261.80	209.44
1521	Bransament apa, DPF: 31.12.1971, DNF: 360	100262	59.65	47.72
1522	Bransament apa, DPF: 31.12.1971, DNF: 360	100263	166.41	133.13
1523	Bransament apa, DPF: 31.12.1971, DNF: 360	100264	214.00	171.20
1524	Bransament apa, DPF: 31.12.1971, DNF: 360	100265	253.10	202.48
1525	Bransament apa, DPF: 31.12.1971, DNF: 360	100266	90.16	72.13
1526	Bransament apa, DPF: 31.12.1971, DNF: 360	100267	78.91	63.13
1527	Bransament apa, DPF: 31.12.1971, DNF: 360	100268	250.70	200.56
1528	Bransament apa, DPF: 31.12.1972, DNF: 360	100269	225.90	180.72
1529	Bransament apa, DPF: 31.12.1972, DNF: 360	100270	301.70	241.36
1530	Bransament apa, DPF: 31.12.1972, DNF: 360	100271	144.40	115.52
1531	Bransament apa, DPF: 31.12.1972, DNF: 360	100272	9.04	7.23
1532	Bransament apa, DPF: 31.12.1972, DNF: 360	100273	354.80	283.84
1533	Bransament apa, DPF: 31.12.1972, DNF: 360	100274	199.80	159.84
1534	Bransament apa, DPF: 31.12.1972, DNF: 360	100275	156.30	125.04
1535	Bransament apa, DPF: 31.12.1972, DNF: 360	100276	266.40	213.12
1536	Bransament apa, DPF: 31.12.1972, DNF: 360	100277	190.00	152.00
1537	Bransament apa, DPF: 31.12.1972, DNF: 360	100278	865.20	692.16
1538	Bransament apa, DPF: 31.12.1972, DNF: 360	100279	852.00	681.60
1539	Bransament apa, DPF: 31.12.1973, DNF: 360	100280	471.90	377.52
1540	Bransament apa, DPF: 31.12.1973, DNF: 360	100281	274.19	219.35
1541	Bransament apa, DPF: 31.12.1973, DNF: 360	100282	103.80	83.04
1542	Bransament apa, DPF: 31.12.1973, DNF: 360	100283	263.88	211.10
1543	Bransament apa, DPF: 31.12.1973, DNF: 360	100284	403.00	322.40
1544	Bransament apa, DPF: 31.12.1973, DNF: 360	100285	536.70	429.36
1545	Bransament apa, DPF: 31.12.1973, DNF: 360	100286	136.90	109.52

1546	Bransament apa, DPF: 31.12.1973, DNF: 360	100287	423.88	339.10
1547	Bransament apa, DPF: 31.12.1973, DNF: 360	100288	615.98	492.78
1548	Bransament apa, DPF: 31.12.1973, DNF: 360	100289	674.24	539.39
1549	Bransament apa, DPF: 31.12.1974, DNF: 360	100290	219.44	175.55
1550	Bransament apa, DPF: 31.12.1974, DNF: 360	100291	386.38	309.10
1551	Bransament apa, DPF: 31.12.1974, DNF: 360	100292	365.64	292.51
1552	Bransament apa, DPF: 31.12.1974, DNF: 360	100293	3,243.50	2,594.80
1553	Bransament apa, DPF: 31.12.1974, DNF: 360	100294	530.40	424.32
1554	Bransament apa, DPF: 31.12.1974, DNF: 360	100295	420.65	336.52
1555	Bransament apa, DPF: 31.12.1974, DNF: 360	100296	457.83	366.26
1556	Bransament apa, DPF: 31.12.1974, DNF: 360	100297	736.27	589.02
1557	Bransament apa, DPF: 31.12.1974, DNF: 360	100298	645.54	516.43
1558	Bransament apa, DPF: 31.12.1974, DNF: 360	100299	243.16	194.53
1559	Bransament apa, DPF: 31.12.1975, DNF: 360	100300	326.50	261.20
1560	Bransament apa, DPF: 31.12.1975, DNF: 360	100301	174.06	139.25
1561	Bransament apa, DPF: 31.12.1975, DNF: 360	100302	197.03	157.62
1562	Bransament apa, DPF: 31.12.1975, DNF: 360	100303	13.04	10.43
1563	Bransament apa, DPF: 31.12.1975, DNF: 360	100304	470.39	376.31
1564	Bransament apa, DPF: 31.12.1975, DNF: 360	100305	157.69	126.15
1565	Bransament apa, DPF: 31.12.1975, DNF: 360	100306	397.02	317.62
1566	Bransament apa, DPF: 31.12.1975, DNF: 360	100307	249.96	199.97
1567	Bransament apa, DPF: 31.12.1975, DNF: 360	100308	178.20	142.56
1568	Bransament apa, DPF: 31.12.1975, DNF: 360	100309	293.19	234.55
1569	Bransament apa, DPF: 31.12.1975, DNF: 360	100310	207.52	166.02
1570	Bransament apa, DPF: 31.12.1976, DNF: 360	100311	191.46	153.17
1571	Bransament apa, DPF: 31.12.1976, DNF: 360	100312	50.79	40.63
1572	Bransament apa, DPF: 31.12.1976, DNF: 360	100313	301.03	240.82
1573	Bransament apa, DPF: 31.12.1976, DNF: 360	100314	268.96	215.17
1574	Bransament apa, DPF: 31.12.1976, DNF: 360	100315	130.85	104.68
1575	Bransament apa, DPF: 31.12.1976, DNF: 360	100316	265.82	212.66
1576	Bransament apa, DPF: 31.12.1976, DNF: 360	100317	174.51	139.61
1577	Bransament apa, DPF: 31.12.1976, DNF: 360	100318	109.91	87.93
1578	Bransament apa, DPF: 31.12.1977, DNF: 360	100319	212.01	169.61
1579	Bransament apa, DPF: 31.12.1978, DNF: 360	100320	16.09	12.87
1580	Bransament apa, DPF: 31.12.1978, DNF: 360	100321	36.22	28.98
1581	Bransament apa, DPF: 31.12.1977, DNF: 360	100322	186.57	149.26
1582	Bransament apa, DPF: 31.12.1977, DNF: 360	100323	317.14	253.71
1583	Bransament apa, DPF: 31.12.1979, DNF: 360	100324	40.46	32.37
1584	Bransament apa, DPF: 31.12.1979, DNF: 360	100325	55.92	44.74
1585	Bransament apa, DPF: 31.12.1979, DNF: 360	100326	123.51	98.81
1586	Bransament apa, DPF: 31.12.1979, DNF: 360	100327	339.23	271.38
1587	Bransament apa, DPF: 31.12.1980, DNF: 360	100328	467.82	374.26

1588	Bransament apa, DPF: 31.12.1980, DNF: 360	100329	386.41	309.13
1589	Bransament apa, DPF: 31.12.1981, DNF: 360	100330	585.56	468.45
1590	Bransament apa, DPF: 31.12.1981, DNF: 360	100331	711.51	569.21
1591	Bransament apa, DPF: 31.12.1981, DNF: 360	100332	27.56	22.05
1592	Bransament apa, DPF: 31.12.1981, DNF: 360	100333	526.86	421.49
1593	Bransament apa, DPF: 31.12.1982, DNF: 360	100334	405.82	324.66
1594	Bransament apa, DPF: 31.12.1982, DNF: 360	100335	412.46	329.97
1595	Bransament apa, DPF: 31.12.1982, DNF: 360	100336	63.06	50.45
1596	Bransament apa, DPF: 31.12.1983, DNF: 360	100337	470.08	376.06
1597	Bransament apa, DPF: 31.12.1983, DNF: 360	100338	296.67	237.34
1598	Bransament apa, DPF: 31.12.1983, DNF: 360	100339	122.88	98.30
1599	Bransament apa, DPF: 31.12.1984, DNF: 360	100340	121.54	97.23
1600	Bransament apa, DPF: 31.12.1984, DNF: 360	100341	190.79	152.63
1601	Bransament apa, DPF: 31.12.1984, DNF: 360	100342	237.58	190.06
1602	Bransament apa, DPF: 31.12.1984, DNF: 360	100343	121.26	97.01
1603	Bransament apa, DPF: 31.12.1984, DNF: 360	100344	103.05	82.44
1604	Bransament apa, DPF: 31.12.1984, DNF: 360	100345	71.92	57.54
1605	Bransament apa, DPF: 31.12.1984, DNF: 360	100346	96.32	77.06
1606	Bransament apa, DPF: 31.12.1984, DNF: 360	100347	478.57	382.86
1607	Bransament apa, DPF: 31.12.1987, DNF: 360	100348	55.32	44.26
1608	Bransament apa, DPF: 31.12.1985, DNF: 360	100349	220.93	176.74
1609	Bransament apa, DPF: 31.12.1985, DNF: 360	100350	197.63	158.10
1610	Bransament apa, DPF: 31.12.1985, DNF: 360	100351	99.56	79.65
1611	Bransament apa, DPF: 31.12.1985, DNF: 360	100352	244.96	195.97
1612	Bransament apa, DPF: 31.12.1986, DNF: 360	100353	424.75	339.80
1613	Bransament apa, DPF: 31.12.1988, DNF: 360	100354	125.28	100.22
1614	Bransament apa, DPF: 31.12.1970, DNF: 360	100355	30.92	24.74
1615	Bransament apa, DPF: 31.12.1971, DNF: 360	100356	150.16	120.13
1616	Bransament apa, DPF: 31.12.2008, DNF: 360	100357	765,371.25	612,297.00
1617	Cabina, DPF: 31.12.1995, DNF: 120	100397	1,233.70	986.96
1618	Cabina, DPF: 31.12.1996, DNF: 120	100398	2,207.45	1,765.96
1619	Cabina masinist, DPF: 31.12.1983, DNF: 120	100399	1,404.48	1,123.58
1620	Cabina masinist, DPF: 31.12.1995, DNF: 120	100400	149.63	119.70
1621	Cabina masinist, DPF: 31.12.1982, DNF: 120	100401	1.00	0.80
1622	Cabina masinisti, DPF: 31.12.1969, DNF: 120	100403	1.00	0.80
1623	Cabina Put 1, DPF: 31.12.1969, DNF: 480	100405	52.49	41.99
1624	Cabina put 13, DPF: 31.12.1993, DNF: 480	100406	23,643.60	18,914.88
1625	Cabina put 14, DPF: 31.12.1996, DNF: 120	100407	149.64	119.71
1626	Cabina put 2, DPF: 31.12.1984, DNF: 480	100408	3,097.85	2,478.28
1627	Cabina put 5, DPF: 31.12.1977, DNF: 480	100409	1.00	0.80
1628	Cabina put 7, DPF: 31.12.1995, DNF: 120	100410	1,404.48	1,123.58
1629	Cabina put forat put 10, DPF: 31.12.1983, DNF: 480	100411	4,683.01	3,746.41

1630	Cabina put forat put 10, DPF: 31.12.1983, DNF: 480	100412		
1631	Cabina put forat put 8, DPF: 31.12.1983, DNF: 480	100413	149.63	119.70
1632	Cabina put rezistena+arhitec suplimentare, DPF: 31.12.2000, DNF: 120	100414	1.00	0.80
1633	Cabina put rezistenta, DPF: 31.12.2008, DNF: 120	100415	12,548.36	10,038.69
1634	Cabina put; Cabina masinist, DPF: 31.12.1976, DNF: 480	100416	1,995.00	1,596.00
1635	Camin vane C1-C4, DPF: 31.12.2008, DNF: 360	100456	1,469.94	1,175.95
1636	Camin de evacuare, DPF: 31.12.2008, DNF: 360	100462	10,836.76	8,669.41
1637	Camin de vizitare, DPF: 31.12.2008, DNF: 360	100464	5,379.78	4,303.82
1638	Camin pentru apometre, DPF: 31.12.1967, DNF: 480	100466	6,050.47	4,840.38
1639	Camin vane P3, DPF: 31.12.1972, DNF: 480	100468	2,779.79	2,223.83
1640	Canivou, DPF: 31.12.2008, DNF: 480	100468	89.98	71.98
1641	Cheson put forat, DPF: 31.12.1970, DNF: 480	100631	7,113.32	5,690.66
1642	Cladire post trafo, DPF: 31.12.1972, DNF: 480	100681	806.70	645.36
1643	Cladire statie Pompare, DPF: 31.12.1974, DNF: 480	100735	1,105.95	884.76
1644	Cladire statie Pompare, DPF: 31.12.1983, DNF: 480	100746	849.70	679.76
1645	Cofret Cu-Putul 2, DPF: 31.12.1982, DNF: 480	100747	5,826.23	4,660.98
1646	Complex înmagazinare Pompare-Instalatii el. suplim, DPF: 31.12.2008, DNF: 144	100752	113.95	91.16
1647	Complex înmagazinare-Pompare, DPF: 31.12.2008, DNF: 360	100809	1,620.93	1,296.74
1648	Conducta alimentare apa, DPF: 22.09.2011, DNF: 360	100810	34,892.00	27,913.60
1649	Conducta alimentare apa, DPF: 11.12.2012, DNF: 480	100835	281,429.71	225,143.77
1650	Conducta alimentare apa, DPF: 05.04.2012, DNF: 480	100841	16,788.63	13,430.90
1651	Conducta alimentare apa, DPF: 18.05.2012, DNF: 480	100842	9,085.74	7,268.59
1652	Conducta alimentare apa, DPF: 31.05.2013, DNF: 480	100843	15,701.50	12,561.20
1653	Conducta alimentare apa, DPF: 22.09.2011, DNF: 480	100844	19,875.94	15,900.75
1654	Conducta alimentare apa, DPF: 22.09.2011, DNF: 480	100845	201,938.32	161,550.66
1655	Conducta alimentare apa, DPF: 22.09.2011, DNF: 480	100846	90,128.39	72,102.71
1656	Conducta alimentare apa, DPF: 22.09.2011, DNF: 480	100847	231,106.13	184,884.90
1657	Conducta alimentare apa, DPF: 22.09.2011, DNF: 480	100848	1,312,259.54	1,049,807.63
1658	Conducta alimentare apa, DPF: 22.09.2011, DNF: 480	100849	182,493.12	145,994.50
1659	Conducta alimentare apa, DPF: 22.09.2011, DNF: 480	100850	116,998.89	93,599.11
1660	Conducta alimentare apa, DPF: 22.09.2011, DNF: 480	100851	116,998.89	93,599.11
1661	Conducta alimentare apa, DPF: 22.09.2011, DNF: 480	100852	41,446.23	33,156.98
1662	Conducta alimentare apa, DPF: 22.09.2011, DNF: 480	100853	160,472.49	128,377.99
1663	Conducta alimentare apa, DPF: 22.09.2011, DNF: 480	100854	170,203.26	136,162.61
1664	Conducta alimentare apa, DPF: 22.09.2011, DNF: 480	100855	119,535.68	95,628.54
1665	Conducta alimentare apa, DPF: 22.09.2011, DNF: 480	100856	115,543.95	92,435.16
1666	Conducta alimentare apa, DPF: 22.09.2011, DNF: 480	100857	200,368.07	160,294.46
1667	Conducta alimentare apa, DPF: 22.09.2011, DNF: 480	100858	59,137.34	47,309.87
1668	Conducta alimentare apa, DPF: 22.09.2011, DNF: 480	100859	214,022.24	171,217.79
1669	Conducta alimentare apa, DPF: 30.09.2011, DNF: 480	100860	291,841.89	233,473.51
1670	Conducta alimentare apa, DPF: 22.06.2011, DNF: 480	100861	24,726.18	19,780.94
1671	Conducta alimentare apa, DPF: 22.09.2011, DNF: 480	100862	25,293.87	20,235.10
		100863	180,155.56	144,124.45

1672	Conducta alimentare apa, DPF: 22.09.2011, DNF: 480	100864	368,730.67	294,984.54
1673	Conducta alimentare apa, DPF: 22.09.2011, DNF: 480	100865	329,714.49	263,771.59
1674	Conducta alimentare apa, DPF: 22.09.2011, DNF: 480	100866	79,529.12	63,623.30
1675	Conducta alimentare apa, DPF: 22.09.2011, DNF: 480	100867	1,861,116.76	1,488,893.41
1676	Conducta alimentare apa, DPF: 22.09.2011, DNF: 480	100868	130,084.18	104,067.34
1677	Conducta alimentare apa, DPF: 22.09.2011, DNF: 480	100869	31,537.56	25,230.05
1678	Conducta alimentare apa, DPF: 22.09.2011, DNF: 480	100870	134,508.23	107,606.58
1679	Conducta alimentare apa, DPF: 22.09.2011, DNF: 480	100871	221,522.85	177,218.28
1680	Conducta alimentare apa, DPF: 22.09.2011, DNF: 480	100872	179,923.07	143,938.46
1681	Conducta alimentare apa, DPF: 11.10.2012, DNF: 480	100874	2,529.95	2,023.96
1682	Conducta alimentare apa, DPF: 07.08.2013, DNF: 480	100875	27,249.53	21,799.62
1683	Conducta alimentare apa, DPF: 12.08.2011, DNF: 480	100876	39,410.40	31,528.32
1684	Conducta alimentare apa, DPF: 16.08.2011, DNF: 480	100877	38,320.00	30,656.00
1685	Conducta apa, DPF: 31.12.1977, DNF: 360	100878	11,740.84	9,392.67
1686	Conducta apa, DPF: 31.12.1983, DNF: 360	100879	1,940.30	1,552.24
1687	Conducta apa, DPF: 31.12.1983, DNF: 360	100880	502.15	401.72
1688	Conducta canalizare, DPF: 31.12.1969, DNF: 360	100968	1,110.70	888.56
1689	Conducta refulare, DPF: 31.12.1977, DNF: 360	100993	9,193.41	7,354.73
1690	Conducta refulare apa, DPF: 31.12.1983, DNF: 360	100997	10,113.77	8,091.02
1691	Conducta spalare put 4, DPF: 31.12.1977, DNF: 360	101001	711.60	569.28
1692	Constructie instalatie mecanica hidraulica electri, DPF: 31.12.1982, DNF: 480	101006	8,949.70	7,159.76
1693	Drum acces, DPF: 31.12.1977, DNF: 120	101268	771.91	617.53
1694	Drum acces P3, DPF: 31.12.1983, DNF: 240	101269	180.07	144.06
1695	Echipament put forat, DPF: 31.12.1981, DNF: 480	101276	1,326.60	1,061.28
1696	Extindere statie hidrofor, DPF: 31.12.1976, DNF: 480	101299	3,636.75	2,909.40
1697	Foraj exploatare put 7, DPF: 31.12.1983, DNF: 360	101348	10,595.77	8,476.62
1698	Foraj exploatare F 10 + F11, DPF: 31.12.1983, DNF: 360	101349	17,060.50	13,648.40
1699	Foraj exploatare put 10, DPF: 31.12.1983, DNF: 360	101350	15,051.80	12,041.44
1700	Foraj exploatare put 8, DPF: 31.12.1983, DNF: 360	101351	15,051.80	12,041.44
1701	Hidrant subteran de incendiu, DPF: 31.12.2008, DNF: 480	101376	70,386.76	56,309.41
1702	Iluminat exterior, DPF: 31.12.2008, DNF: 144	101380	14,531.73	11,625.38
1703	Împrejmuire, DPF: 31.12.1969, DNF: 120	101384	532.33	425.86
1704	Împrejmuire casa Pompa + cale acces, DPF: 31.12.2008, DNF: 120	101391	23,484.33	18,787.46
1705	Împrejmuire P 5, DPF: 31.12.1977, DNF: 120	101396	1.00	0.80
1706	Împrejmuire P3, DPF: 31.12.1972, DNF: 120	101397	6,834.75	5,467.80
1707	Împrejmuire put, DPF: 31.12.1996, DNF: 120	101398	10,741.00	8,592.80
1708	Împrejmuire put, DPF: 31.12.1996, DNF: 120	101399	981.99	785.59
1709	Împrejmuire put, DPF: 31.12.1996, DNF: 120	101400	1,190.10	952.08
1710	Împrejmuire put 10, DPF: 31.12.2008, DNF: 120	101401	13,852.90	11,082.32
1711	Împrejmuire put 11, DPF: 31.12.2008, DNF: 120	101402	1,518.53	1,214.82
1712	Împrejmuire put 14, DPF: 31.12.2009, DNF: 120	101403	14,707.56	11,766.05
1713	Instalatie electrica put 4, DPF: 31.12.1977, DNF: 480	101410	3,271.38	2,617.10

1714	Instalatie de clorinare, DPF: 31.12.2008, DNF: 480	101425	29,795.22	23,836.18
1715	Instalatie electrica de forta, DPF: 31.12.1970, DNF: 144	101426	368.97	295.18
1716	Instalatii electrice interioare la put, DPF: 31.12.2008, DNF: 144	101431	5,465.81	4,372.65
1717	Instalatii electrice suplimentare în Statia de Pom, DPF: 31.12.2008, DNF: 144	101432	3,190.67	2,552.54
1718	Instalatii mecanico-hidraulice la Statia de Pompar, DPF: 31.12.2008, DNF: 480	101435	20,829.17	16,663.34
1719	Instalatii mecanico-hidraulice pt. rezervorul 10, DPF: 31.12.2008, DNF: 480	101436	3,382.31	2,705.85
1720	Instalatii mecanico-hidraulice put, DPF: 31.12.2008, DNF: 480	101437	22,676.67	18,141.34
1721	Instalatii mecanicohidraulice la Statia de Pompare, DPF: 31.12.2008, DNF: 480	101438	7,433.35	5,946.68
1722	Instalatii mecano-hidraulice la rezistenta, DPF: 31.12.2008, DNF: 480	101439	22,333.17	17,866.54
1723	Pavilion administrativ, DPF: 31.12.1970, DNF: 144	101631	1.00	0.80
1724	Post trafo la put 7, DPF: 31.12.1983, DNF: 480	101756	277.26	221.81
1725	Post trafo la put 7, DPF: 31.12.1983, DNF: 480	101757	277.25	221.80
1726	Put 13 alimentare apa Medgidia, DPF: 31.12.1983, DNF: 360	101804	15,284.36	12,227.49
1727	Put forat, DPF: 31.12.1968, DNF: 360	101805	89.21	71.37
1728	Put forat, DPF: 31.12.1970, DNF: 360	101806	655.41	524.33
1729	Put forat, DPF: 31.12.1974, DNF: 360	101807	1,325.75	1,060.60
1730	Put forat, DPF: 31.12.1960, DNF: 360	101808	749.03	599.22
1731	Put forat, DPF: 31.12.1985, DNF: 360	101810	990.74	792.59
1732	Put forat, cabina protectie, DPF: 31.12.1983, DNF: 360	101811	1,853.00	1,482.40
1733	Putul 4, DPF: 31.12.1996, DNF: 120	101812	127.79	102.23
1734	Racord electric instalatie semnalizare, DPF: 31.12.1977, DNF: 144	101888	2,265.10	1,812.08
1735	Racord electric P3, DPF: 31.12.1972, DNF: 144	101889	17.85	14.28
1736	Retea alimentare apa, DPF: 31.12.2006, DNF: 480	101916	14,507.36	11,605.89
1737	Retea alimentare apa, DPF: 31.12.2008, DNF: 480	101917	972,650.80	778,120.64
1738	Retea distributie apa, DPF: 31.12.2008, DNF: 480	101921	28,496.26	22,797.01
1739	Retea distributie apa (Lucrari suplimentare) Valea, DPF: 31.12.2008, DNF: 480	101925	80,128.59	64,102.87
1740	Retea distributie apa Remus Opreanu, DPF: 31.12.2009, DNF: 480	101926	198,570.37	158,856.30
1741	Rezervor apa, DPF: 31.12.1970, DNF: 600	101954	5,953.18	4,762.54
1742	Rezervor apa, DPF: 31.12.1976, DNF: 600	101955	4,406.24	3,524.99
1743	Rezervor de apa, DPF: 31.12.1983, DNF: 600	101963	20,048.56	16,038.85
1744	Rezervor îngropat, DPF: 31.12.1964, DNF: 600	101967	7,807.93	6,246.34
1745	Rezervor tampon apa, DPF: 31.12.1982, DNF: 600	101971	574.84	459.87
1746	Statie clorinare, DPF: 31.12.1985, DNF: 480	102088	1,118.16	894.53
1747	Statie de Pompare rezistenta, DPF: 31.12.2008, DNF: 480	102094	17,084.51	13,667.61
1748	Statie Hidrofor, DPF: 31.12.1969, DNF: 360	102151	460,415.93	368,332.74
1749	Statie Hidrofor, conducte legatura, DPF: 31.12.1976, DNF: 480	102152	10,828.08	8,662.46
1750	Statie Pompare, DPF: 31.12.1982, DNF: 120	102205	658.31	526.65
1751	Statie Pompare, echipamente, DPF: 31.12.2008, DNF: 480	102221	39,796.00	31,836.80
1752	Statie Pompare, arhitectura, DPF: 31.12.2008, DNF: 480	102222	22,294.26	17,835.41
1753	Statie repompare Tortomanu, DPF: 31.12.1982, DNF: 360	102224	2,810.24	2,248.19
1754	Subtraversare prin foraje orizontale pe DJ 381, km2, DPF: 31.12.2008, DNF: 360	102444	42,344.52	33,875.62
1755	Sursa apa put Valea Dacilor, DPF: 31.12.2006, DNF: 360	102475	221,946.90	177,557.52

1756	Sursa apa Putul nr. 10, DPF: 31.12.1983, DNF: 360	102476	15,829.00	12,663.20
1757	Sursa apa Putul nr. 3, DPF: 31.12.1973, DNF: 360	102477	39,407.44	31,525.95
1758	Sursa apa Putul nr. 5, DPF: 31.12.1976, DNF: 360	102478	21,277.02	17,021.62
1759	Sursa apa Putul nr. 7, DPF: 31.12.1983, DNF: 360	102479	15,637.80	12,510.24
1760	Sursa apa Putul nr. 8, DPF: 31.12.1983, DNF: 360	102480	12,509.80	10,007.84
1761	Sursa apa Putul nr.11, DPF: 31.12.1981, DNF: 360	102481	15,637.80	12,510.24
1762	Sursa apa Putul nr.12, DPF: 31.12.1983, DNF: 360	102482	14,073.75	11,259.00
1763	Sursa apa Putul nr.13, DPF: 31.12.1998, DNF: 360	102483	15,637.80	12,510.24
1764	Sursa apa Putul nr.14, DPF: 31.12.1995, DNF: 360	102484	4,727.91	3,782.33
1765	Sursa apa Putul nr.4, DPF: 31.12.1960, DNF: 360	102485	21,111.23	16,888.98
1766	Sursa apa Putul nr.9, DPF: 31.12.1983, DNF: 360	102486	12,509.84	10,007.87
1767	Sursa de apa Putul 1, DPF: 31.12.1967, DNF: 360	102487	12,509.80	10,007.84
1768	Sursa de apa Putul nr. 2, DPF: 31.12.1970, DNF: 360	102488	11,582.46	9,265.97
1769	Sursa înmagazinare, DPF: 31.12.1976, DNF: 600	102489	158,505.48	126,804.38
1770	Aparat de clor-Hidrofor Medgidia, DPF: 31.12.1993, DNF: 84	100179	2,128.79	1,703.03
1771	Butelie clor 40L-Hidrofor Medgidia, DPF: 31.12.1995, DNF: 240	100363	42.56	34.05
1772	Butelie clor 40L-Hidrofor Medgidia, DPF: 31.12.1995, DNF: 240	100364	42.56	34.05
1773	Butelie clor 40L-Hidrofor Medgidia, DPF: 31.12.1995, DNF: 240	100365	42.56	34.05
1774	Butelie clor 40L-Hidrofor Medgidia, DPF: 31.12.1995, DNF: 240	100366	42.56	34.05
1775	Butelie clor 40L-Hidrofor Medgidia, DPF: 31.12.1995, DNF: 240	100367	42.56	34.05
1776	Butelie clor 40L-Hidrofor Medgidia, DPF: 31.12.1995, DNF: 240	100368	42.56	34.05
1777	Butelie clor 40L-Hidrofor Medgidia, DPF: 31.12.1995, DNF: 240	100369	32.84	26.27
1778	Butelie clor 40L-Hidrofor Medgidia, DPF: 31.12.1995, DNF: 240	100370	32.84	26.27
1779	Butelie clor 40L-Hidrofor Medgidia, DPF: 31.12.1995, DNF: 240	100371	32.84	26.27
1780	Butelie clor 40L-Hidrofor Medgidia, DPF: 31.12.1995, DNF: 240	100372	32.84	26.27
1781	Butelie clor 40L-Hidrofor Medgidia, DPF: 31.12.1995, DNF: 240	100373	32.84	26.27
1782	Butelie clor 40L-Hidrofor Medgidia, DPF: 31.12.1995, DNF: 240	100374	32.84	26.27
1783	Butelie clor 40L-Hidrofor Medgidia, DPF: 31.12.1995, DNF: 240	100375	32.84	26.27
1784	Butelie clor 40L-Hidrofor Medgidia, DPF: 31.12.1995, DNF: 240	100376	32.84	26.27
1785	Butelie clor 40L-Hidrofor Medgidia, DPF: 31.12.1995, DNF: 240	100377	32.84	26.27
1786	Butelie clor 40L-Hidrofor Medgidia, DPF: 31.12.1995, DNF: 240	100378	32.84	26.27
1787	Butelie clor 40L-Hidrofor Medgidia, DPF: 31.12.1995, DNF: 240	100379	32.84	26.27
1788	Butelie clor 40L-Hidrofor Medgidia, DPF: 31.12.1995, DNF: 240	100380	32.84	26.27
1789	Butelie clor 40L-Hidrofor Medgidia, DPF: 31.12.1995, DNF: 240	100381	32.84	26.27
1790	Butelie clor 40L-Hidrofor Medgidia, DPF: 31.12.1998, DNF: 240	100382	185.00	148.00
1791	Butelie clor 40L-Hidrofor Medgidia, DPF: 31.12.1998, DNF: 240	100383	185.00	148.00
1792	Butelie clor 40L-Hidrofor Medgidia, DPF: 31.12.1995, DNF: 240	100384	32.84	26.27
1793	Butelie clor 40L-Hidrofor Medgidia, DPF: 31.12.1995, DNF: 240	100385	32.84	26.27
1794	Butelie clor 40L-Hidrofor Medgidia, DPF: 31.12.1998, DNF: 240	100386	185.00	148.00
1795	Butelie clor 40L-Hidrofor Medgidia, DPF: 31.12.1998, DNF: 240	100387	185.00	148.00
1796	Butelie clor 40L-Hidrofor Medgidia, DPF: 31.12.1998, DNF: 240	100388	185.00	148.00
1797	Butelie clor 40L-Hidrofor Medgidia, DPF: 31.12.1998, DNF: 240	100389	185.00	148.00

1798	Butelie clor 40L-Hidrofor Medgidia, DPF: 31.12.1998, DNF: 240	100390	185.00	148.00
1799	Butelie clor 40L-Hidrofor Medgidia, DPF: 31.12.1998, DNF: 240	100391	185.00	148.00
1800	Butelie clor 40L-Hidrofor Medgidia, DPF: 31.12.1998, DNF: 240	100392	185.00	148.00
1801	Butelie clor 40L-Hidrofor Medgidia, DPF: 31.12.1998, DNF: 240	100393	185.00	148.00
1802	Butelie clor cu inel si capac AC-Hidrofor Medgidia, DPF: 31.12.1992, DNF: 240	100394	47.52	38.02
1803	Butelii clor cu inel, capace, robinet si ventil-HI, DPF: 31.12.1992, DNF: 240	100395	47.52	38.02
1804	Clorinator-Putul 3, DPF: 31.12.1994, DNF: 84	100750	30,739.90	24,591.92
1805	Dispozitiv automat de protectie-Putul 5, DPF: 31.12.1998, DNF: 120	101259	15,933.00	12,746.40
1806	Dispozitiv automat de protectie-Putul nr.1, DPF: 31.12.1998, DNF: 120	101260	15,933.00	12,746.40
1807	Electropompa submersibila-Hidrofor Medgidia, DPF: 31.12.1997, DNF: 120	101279	342.20	273.76
1808	Electropompa submersibila-Hidrofor Medgidia, DPF: 31.12.1997, DNF: 120	101280	1,132.75	906.20
1809	Electropompa submersibila-Putul 2, DPF: 31.12.1997, DNF: 84	101281	10,449.00	8,359.20
1810	Electropompa submersibila-Putul 5, DPF: 31.12.1997, DNF: 84	101282	10,449.00	8,359.20
1811	Electropompa submersibila-Putul nr.1, DPF: 31.12.1983, DNF: 120	101283	52,846.40	42,277.12
1812	Electropompa submersibila-Putul nr.1, DPF: 31.12.1997, DNF: 120	101284	10,449.00	8,359.20
1813	Electropompa-Hidrofor Medgidia, DPF: 31.12.1996, DNF: 84	101285	32,782.80	26,226.24
1814	Electropompa-Hidrofor Medgidia, DPF: 31.12.1996, DNF: 84	101286	32,782.80	26,226.24
1815	Electropompa-Hidrofor Medgidia, DPF: 31.12.1996, DNF: 84	101287	32,782.80	26,226.24
1816	Instalatie clorinare-Hidrofor Medgidia, DPF: 31.12.1997, DNF: 84	101415	412.32	329.86
1817	Instalatie clorinare-Hidrofor Medgidia, DPF: 31.12.1998, DNF: 84	101416	738.41	590.73
1818	Instalatie clorinare-Putul 2, DPF: 31.12.1997, DNF: 84	101417	41,231.90	32,985.52
1819	Instalatie clorinare-Putul 3, DPF: 31.12.1997, DNF: 84	101418	412.32	329.86
1820	Instalatie clorinare-Putul 4, DPF: 31.12.1997, DNF: 84	101419	412.32	329.86
1821	Instalatie clorinare-Putul 5, DPF: 31.12.1997, DNF: 84	101420	412.32	329.86
1822	Instalatie clorinare-Putul 5, DPF: 31.12.1997, DNF: 84	101421	73,841.30	59,073.04
1823	Instalatie clorinare-Putul 5, DPF: 31.12.1997, DNF: 84	101422	41,231.90	32,985.52
1824	Instalatie clorinare-Putul nr.1, DPF: 31.12.1997, DNF: 84	101423	412.32	329.86
1825	Motor vertical-Putul 5, DPF: 31.12.1995, DNF: 180	101554	25,599.00	20,479.20
1826	Pompa, DPF: 31.12.1992, DNF: 84	101645	332.57	266.06
1827	Pompa-Hidrofor Medgidia, DPF: 31.12.1992, DNF: 120	101746	50.93	40.74
1828	Pompa-Hidrofor Medgidia, DPF: 31.12.1992, DNF: 120	101747	50.93	40.74
1829	Pompa-Hidrofor Medgidia, DPF: 31.12.1995, DNF: 84	101748	56.14	44.91
1830	Pompa-Putul 2, DPF: 31.12.1995, DNF: 84	101749	56.15	44.92
1831	Pompa-Putul 3, DPF: 31.12.1995, DNF: 84	101750	56.15	44.92
1832	Pompa-Putul 4, DPF: 31.12.1995, DNF: 84	101751	67.24	53.79
1833	Pompa-Putul 5, DPF: 31.12.1995, DNF: 84	101752	56.15	44.92
1834	Pompa-Putul nr.1, DPF: 31.12.1995, DNF: 120	101753	56.15	44.92
1835	Retea distributie apa, DPF: 31.12.1983, DNF: 120	101924	787.70	630.16
1836	Tablou electric-Putul 3, DPF: 31.12.1997, DNF: 120	102493	819.49	655.59
1837	Tablou comanda de protectie si comanda-Putul 2, DPF: 31.12.1997, DNF: 120	102498	2,126.75	1,701.40
1838	Tablou protectie-Putul 5, DPF: 31.12.1998, DNF: 120	102505	2,534.71	2,027.77
1839	Tablou protectie-Putul nr.1, DPF: 31.12.1998, DNF: 120	102506	2,126.75	1,701.40

1840	Apometru-Hidrofor Medgidia, DPF: 31.12.1991, DNF: 144	100180	575.00	460.00
1841	Teren aferent Casa de Cultura I.N.Roman, DPF: 31.12.1914, DNF: 0	102518	45.61	36.49
1842	Teren aferent Cladire Administrativa Politie Local, DPF: 31.12.1919, DNF: 0	102519	0.02	1.00
1843	Teren aferent Consiliul Local, DPF: 31.12.1882, DNF: 0	102524	43.32	34.66
1844	Anexa sediu administrativ, DPF: 31.12.1960, DNF: 600	100176	2.00	24,657.00
1845	Birouri, DPF: 31.12.1958, DNF: 300	100227	9.40	208,228.50
1846	Cladire administrativa (sediu vechi ADP), DPF: 31.12.2002, DNF: 600	100691	20,064.76	221,803.02
1847	Cladire Administrativa Politie Locala si Serviciul, DPF: 31.12.1919, DNF: 600	100693	0.05	669,305.89
1848	Cladire administrativa sediu D.G.D.P.P. (fosta Ba, DPF: 31.12.1990, DNF: 600	100694	129,830.26	573,124.16
1849	Cladire Casa de Cultura I.N.Roman, DPF: 31.12.1914, DNF: 600	100705	87.60	386,710.07
1850	Cladire Consiliul Local, DPF: 31.12.1924, DNF: 600	100717	142.10	83,795,114.66
1851	Împrejmuire Consiliul Local, DPF: 31.12.1960, DNF: 96	101394	0.19	24,789.11
1852	Magazie, DPF: 31.12.1956, DNF: 480	101513	3.00	14,794.20
1853	Sala de sport scolara „Dan Spataru”, DPF: 31.12.2008, DNF: 480	101987	281,048.68	1,764,895.19
1854	Cladire centrala termica nr.10, DPF: 31.12.2007, DNF: 360	100709	40,297.05	330,190.91
1855	TEREN MUN. MEDGIDIA, STR. FAGULUI, NR.2 B, S=849 MP, DPF: 01.03.2022, DNF: 0	5555993	429.42	76,809.03
1856	TEREN, MUN.MEDGIDIA, STR. PROGRESULUI, NR.14 A, S=2,05 HA, DPF: 01.03.2022, DNF: 0	5555994	10,368.90	1,854,635.00
1857	TEREN, MUN. MEDGIDIA, STR. SILOZULUI, NR. 125 B, S= 957 MP, DPF: 01.03.2022, DNF: 0	5555995	484.05	86,579.79
1858	TEREN, MUN. MEDGIDIA, STR. MATEI BASARAB, NR. 36 A S= 183 MP, DPF: 01.03.2022, DNF: 0	5555996	92.56	16,556.01
1859	TEREN SITUAT IN INTRAVILANUL MUN. MEDGIDIA, LOC. VALEA DACILOR, STR. IUNUS EMRE, NR.11, S= 5637 MP, DPF: 01.03.2022, DNF: 0	5555997	953.78	509,979.39
1860	TEREN SITUAT IN INTRAVILANUL MUN. MEDGIDIA, STR. ION CREANGA, NR. 42 A, S =2250 MP, DPF: 31.03.2022, DNF: 0	5555999	1,138.05	203,557.50
1861	STR.VANATORILOR, NR. 21, BL.18, AP.2, S=247 MP-SUPRAFATA INDIVIZA, MUN MEDGIDIA, JUDET CONSTANTA, DPF: 01.05.2022, DNF: 0	5556001	124.93	124.93
1862	IMOBIL-TEREN, MUN MEDGIDIA, STR. SILOZULUI, NR.115 B, S=9500 MP, DPF: 01.05.2022, DNF: 0	5556002	4,805.10	859,465.00
1863	IMOBIL-TEREN, MUN. MEDGIDIA, LOC. REMUS OPREANU, STR. PATRIEI, NR. 1C, S=364 MP, DPF: 01.10.2022, DNF: 0	5556053	61.58	32,931.08
1864	IMOBIL-TEREN, MUN. MEDGIDIA, LOC. REMUS OPREANU, STR. PATRIEI, NR. 1B, S= 639 MP, DPF: 01.10.2022, DNF: 0	5556054	108.11	33,383.43
1865	IMOBIL TEREN, MUN. MEDGIDIA, STR. SILOZULUI, NR. 117A, S= 2573 MP, DPF: 01.10.2022, DNF: 0	5556058	1,301.42	232,779.31
1866	IMOBIL TEREN, MUN. MEDGIDIA, LOC. VALEA DACILOR, STR. IUNUS EMRE, NR.13, S= 2816 MP, DPF: 01.10.2022, DNF: 0	5556059	108.11	254,763.52
1867	DRUM DE EXPLOATARE, DE 397, S=0,7337 ha, DPF: 01.11.2022, DNF: 360	5556055	3,668.50	3,668.50
1868	DRUM DE EXPLOATARE, DE 139/1, S=0,2252 ha, DPF: 01.11.2022, DNF: 360	5556056	1,126.00	1,126.00
1869	TEREN BALCON ALEEA LUCEAFARULUI, BL. 5, AP. 2, DPF: 01.04.2013, DNF: 0	200031	1.36	1.29
1870	TEREN BALCON DECEBAL, BL. D1 BIS, AP. 22, DPF: 01.04.2013, DNF: 0	200032	10.50	9.98
1871	TEREN BALCON DEZROBIRII 10, BL. 5, AP 1, DPF: 01.04.2013, DNF: 0	200033	4.34	4.12
1872	TEREN BALCON DEZROBIRII, BL. 1, AP. 1, DPF: 01.04.2013, DNF: 0	200034	3.52	3.34
1873	TEREN BALCON DEZROBIRII, BL. 2, AP. 19, DPF: 01.04.2013, DNF: 0	200035	4.52	4.29
1874	TEREN BALCON DEZROBIRII, BL. 2, AP. 3, DPF: 01.04.2013, DNF: 0	200036	1.45	1.38
1875	TEREN BALCON FDT. RAHOVEI, BL. R12, AP. 22, DPF: 01.04.2013, DNF: 0	200037	5.76	5.47
1876	TEREN BALCON INDEPENDENTEI BL. 54, AP. 35, DPF: 01.04.2013, DNF: 0	200038	1.84	1.75
1877	TEREN BALCON INDEPENDENTEI, BL A7, AP. 41, DPF: 01.04.2013, DNF: 0	200039	4.52	4.29

1878	TEREN BALCON INDEPENDENTEI, BL. 23, AP. 20, DPF: 01.04.2013, DNF: 0	200040	1.20	1.14
1879	TEREN BALCON INDEPENDENTEI, BL. 43, AP. 4, DPF: 01.04.2013, DNF: 0	200041	16.28	15.47
1880	TEREN BALCON INDEPENDENTEI, BL. A2, AP. 2, DPF: 01.04.2013, DNF: 0	200042	8.82	8.38
1881	TEREN BALCON INDEPENDENTEI, BL. C1, AP. 43, DPF: 01.04.2013, DNF: 0	200043	2.13	2.02
1882	TEREN BALCON INDEPENDENTEI, BL. D1, AP. 1, DPF: 01.04.2013, DNF: 0	200044	5.67	5.39
1883	TEREN BALCON INDEPENDENTEI, BL. D4, AP. 71, DPF: 01.04.2013, DNF: 0	200045	6.24	5.93
1884	TEREN BALCON INDUSTRIEII, BL. MS. 4, AP. 1, DPF: 01.04.2013, DNF: 0	200046	4.52	4.29
1885	TEREN BALCON LUPENI, BL. C3, AP. 21, DPF: 01.04.2013, DNF: 0	200047	4.88	4.64
1886	TEREN BALCON MARGARITARULUI BL.4 AP 7, DPF: 01.11.2013, DNF: 0	200048	1.98	1.88
1887	TEREN BALCON MIHAI VITEAZU, BL. INTER, AP. 22, DPF: 01.04.2013, DNF: 0	200049	1.78	1.69
1888	TEREN BALCON OPREA HIRACIU, BL. B, AP3, DPF: 01.04.2013, DNF: 0	200050	1.46	1.39
1889	TEREN BALCON OPREA HIRACIU, BL. OH 1 A, AP. 22, DPF: 01.04.2013, DNF: 0	200051	6.03	5.73
1890	TEREN BALCON PALTINULUI, BL. 27, AP. 4, DPF: 01.04.2013, DNF: 0	200052	1.86	1.77
1891	TEREN BALCON PIATETA DECEBAL, BL. A1, AP. 45, DPF: 01.04.2013, DNF: 0	200053	7.04	6.69
1892	TEREN BALCON PODGORIILOR, BL. VS 1 A, AP. 3, DPF: 01.04.2013, DNF: 0	200054	3.80	3.61
1893	TEREN BALCON POPORULUI, BL. 1, AP. 2, DPF: 01.04.2013, DNF: 0	200055	8.95	8.50
1894	TEREN BALCON POPORULUI, BL. 3, AP. 1, DPF: 01.04.2013, DNF: 0	200056	3.22	3.06
1895	TEREN BALCON POPORULUI, BL. 37, AP. 3, DPF: 01.04.2013, DNF: 0	200057	4.30	4.09
1896	TEREN BALCON POPORULUI, BL.5, AP. 1, DPF: 01.04.2013, DNF: 0	200058	4.07	3.87
1897	TEREN BALCON RADU NEGRU, BL. RN 3, AP. 2, DPF: 01.04.2013, DNF: 0	200059	3.40	3.23
1898	TEREN BALCON RADU NEGRU, BL. RN, AP. 3, DPF: 01.04.2013, DNF: 0	200060	8.17	7.76
1899	TEREN BALCON RADU NEGRU, BL. RN2, AP.11, DPF: 01.04.2013, DNF: 0	200061	5.44	5.17
1900	TEREN BALCON RAHOVEI BL. R4, AP. 2, DPF: 01.04.2013, DNF: 0	200062	4.97	4.72
1901	TEREN BALCON RAHOVEI, BL. C2, AP. 61, DPF: 01.04.2013, DNF: 0	200063	6.74	6.40
1902	TEREN BALCON RAHOVEI, BL. R2, AP. 1, DPF: 01.04.2013, DNF: 0	200064	3.84	3.65
1903	TEREN BALCON RAHOVEI, BL. R2, AP. 22, DPF: 01.04.2013, DNF: 0	200065	1.58	1.50
1904	TEREN BALCON RAHOVEI, BL. R2, AP. 23, DPF: 01.04.2013, DNF: 0	200066	1.94	1.84
1905	TEREN BALCON RAHOVEI, NR 51 A, BL. C1, AP. 23, DPF: 01.04.2013, DNF: 0	200067	4.88	4.64
1906	TEREN BALCON REPUBLICII NR. 68 B, BL. SC. 2, AP 3, DPF: 01.04.2013, DNF: 0	200068	0.90	0.86
1907	TEREN BALCON REPUBLICII, BL. B 4, AP. 24, DPF: 01.04.2013, DNF: 0	200069	3.26	3.10
1908	TEREN BALCON REPUBLICII, BL. G0, AP. 43, DPF: 01.04.2013, DNF: 0	200070	5.16	4.90
1909	TEREN BALCON REPUBLICII, BL. SC 4, AP. 2, DPF: 01.04.2013, DNF: 0	200071	9.04	8.59
1910	TEREN BALCON REPUBLICII, BL. SC. 4, AP. 49, DPF: 01.04.2013, DNF: 0	200072	3.53	3.35
1911	TEREN BALCON SILOZULUI BL. 32, AP. 22, DPF: 01.04.2013, DNF: 0	200073	1.31	1.24
1912	TEREN BALCON SILOZULUI, BL. 21, AP. 1, DPF: 01.04.2013, DNF: 0	200074	5.63	5.35
1913	TEREN BALCON SILOZULUI, BL. 22, AP. 2, DPF: 01.04.2013, DNF: 0	200075	5.08	4.83
1914	TEREN BALCON SILOZULUI, BL. IP 18, AP. 8, DPF: 01.04.2013, DNF: 0	200076	4.47	4.25
1915	TEREN BALCON SILOZULUI, BL. IP 19, AP. 8, DPF: 01.04.2013, DNF: 0	200077	2.80	2.66

1916	TEREN BALCON SILOZULUI, BL. IP. 10, AP. 7, DPF: 01.04.2013, DNF: 0	200078	2.26	2.15
1917	TEREN BALCON SPITALULUI, BL. S2, AP. 4, DPF: 01.04.2013, DNF: 0	200079	6.78	6.44
1918	TEREN BALCON T. VLADIMIRESCU, BL. TV 3, AP. 2, DPF: 01.04.2013, DNF: 0	200080	2.59	2.46
1919	TEREN BALCON T. VLADIMIRESCU, BL. TV 3, AP. 3, DPF: 01.04.2013, DNF: 0	200081	2.76	2.62
1920	TEREN BALCON T. VLADIMIRESCU, BL. TV. 2, AP. 1, DPF: 01.04.2013, DNF: 0	200082	5.60	5.32
1921	TEREN BALCON T. VLADIMIRESCU, BL. TV. 2, AP. 31, DPF: 01.04.2013, DNF: 0	200083	3.11	2.95
1922	TEREN CA ALEEA TRANDAFIRILOR 2 A, DPF: 01.04.2013, DNF: 0	200110	16.20	15.39
1923	TEREN CA DECEBAL, BL. D1BIS, AP. 21, DPF: 01.04.2013, DNF: 0	200111	4.28	4.07
1924	TEREN CA DEZROBIRII, BL. 1, AP. 19, DPF: 01.04.2013, DNF: 0	200112	2.26	2.15
1925	TEREN CA ECATERINA TEODOROIU 2A, DPF: 01.04.2013, DNF: 0	200113	16.28	15.47
1926	TEREN CA INDEPENDENTEI BL. A1 AP. 4, DPF: 01.04.2013, DNF: 0	200114	5.20	4.94
1927	TEREN CA INDEPENDENTEI BL. D3, AP. 32, DPF: 01.04.2013, DNF: 0	200115	5.92	5.62
1928	TEREN CA INDEPENDENTEI BL. D4, AP. 34, DPF: 01.04.2013, DNF: 0	200116	13.91	13.21
1929	TEREN CA INDEPENDENTEI BL. IP 10, AP.16, DPF: 01.04.2013, DNF: 0	200117	4.97	4.72
1930	TEREN CA INDEPENDENTEI, BL 52, DPF: 01.04.2013, DNF: 0	200118	13.79	13.10
1931	TEREN CA INDEPENDENTEI, BL. 12, AP.1, DPF: 01.04.2013, DNF: 0	200119	4.48	4.26
1932	TEREN CA INDEPENDENTEI, BL. 45, AP. 17, DPF: 01.04.2013, DNF: 0	200120	4.52	4.29
1933	TEREN CA INDEPENDENTEI, BL. 45, AP. 18, DPF: 01.04.2013, DNF: 0	200121	11.21	10.65
1934	TEREN CA INDEPENDENTEI, BL. 48 A, AP. 4, DPF: 01.04.2013, DNF: 0	200122	18.99	18.04
1935	TEREN CA INDEPENDENTEI, BL. D1, AP. 1, DPF: 01.04.2013, DNF: 0	200123	13.12	12.46
1936	TEREN CA INDEPENDENTEI, BL. D3, AP. 1, DPF: 01.04.2013, DNF: 0	200124	6.33	6.01
1937	TEREN CA INDEPENDENTEI, BL. D4, AP. 72, DPF: 01.04.2013, DNF: 0	200125	9.70	9.22
1938	TEREN CA INDEPENDENTEI, BL. IP 28, DPF: 01.04.2013, DNF: 0	200126	45.22	42.96
1939	TEREN CA INDEPENDENTEI, BL. D3, AP. 11, DPF: 01.04.2013, DNF: 0	200127	14.24	13.53
1940	TEREN CA INDUSTRIEI, BL. MS 1, AP. 1, DPF: 01.04.2013, DNF: 0	200128	7.24	6.88
1941	TEREN CA PODGORIILOR, BL G, AP. 25, DPF: 01.04.2013, DNF: 0	200129	5.06	4.81
1942	TEREN CA POPORULUI, BL. 12, AP. 38, DPF: 01.04.2013, DNF: 0	200130	1.63	1.55
1943	TEREN CA POPORULUI, BL. 28, AP. 1, DPF: 01.04.2013, DNF: 0	200131	1.76	1.67
1944	TEREN CA POPORULUI, BL. 38, AP. 1, DPF: 01.04.2013, DNF: 0	200132	2.31	2.19
1945	TEREN BALCON POPORULUI, BL. 4, AP. 17, DPF: 01.04.2013, DNF: 0	200133	4.12	3.91
1946	TEREN CA POPORULUI, BL. P8, AP. 1, DPF: 01.04.2013, DNF: 0	200134	1.11	1.05
1947	TEREN CA POPORULUI, BL. G4, AP. 2, DPF: 01.04.2013, DNF: 0	200135	2.71	2.57
1948	TEREN CA RAHOVEI, BL. R10, AP. 6, DPF: 01.04.2013, DNF: 0	200136	11.94	11.34
1949	TEREN CA REPUBLICII, BL. G1 BIS, AP. 21, DPF: 01.04.2013, DNF: 0	200137	8.14	7.73
1950	TEREN CA REPUBLICII, BL. G1 BIS, AP. 24, DPF: 01.04.2013, DNF: 0	200138	8.14	7.73
1951	TEREN CA REPUBLICII, BL. G2, DPF: 01.04.2013, DNF: 0	200139	0.89	0.85
1952	TEREN CA REPUBLICII, BL. G3, DPF: 01.04.2013, DNF: 0	200140	4.50	4.28
1953	TEREN CA REPUBLICII, BL. G4, AP. 2, DPF: 01.04.2013, DNF: 0	200141	18.72	17.78
1954	TEREN CA SILOZULUI BL. IP 17, AP. 1, DPF: 01.04.2013, DNF: 0	200142	11.98	11.38
1955	TEREN CA SILOZULUI, BL. 13, AP. 21, DPF: 01.04.2013, DNF: 0	200143	1.36	1.29

1956	TEREN CA SILOZULUI, BL. 22, AP. 2, DPF: 01.04.2013, DNF: 0	200144	7.69	7.31
1957	TEREN CALE ACCES STR. DEZROBIRII BL.D4, AP2, DPF: 30.11.2015, DNF: 0	200146	6.20	5.89
1958	TEREN CALE ACCES STR. DEZROBIRII, BL.4, AP.2, DPF: 30.11.2015, DNF: 0	200147	2.71	2.57
1959	TEREN CALE ACCES STR. PIETEI,NR.1, DPF: 30.11.2015, DNF: 0	200148	1.30	1.24
1960	TEREN CALE ACCES STR. POPORULUI, BLP5, AP.3, DPF: 30.11.2015, DNF: 0	200149	8.14	7.73
1961	TEREN CALE ACCES STR.INDEPENDENTEI, BL.IP10, AP14, DPF: 30.11.2015, DNF: 0	200150	4.52	4.29
1962	TEREN CALE ACCES STR.PODGORIILOR, BL. VS11,AP.24, DPF: 30.11.2015, DNF: 0	200151	3.48	3.31
1963	TEREN CALE ACCES STR.PODGORIILOR, BL.VS6, AP.1, DPF: 30.11.2015, DNF: 0	200152	14.92	14.17
1964	TEREN CALE ACCES STR.SILOZULUI BL 31 AP.4, DPF: 30.11.2015, DNF: 0	200153	8.63	8.20
1965	TEREN EXTRAVILAN PARCELA NR 60/13, DPF: 10.10.2013, DNF: 0	200219	15.28	14.52
1966	IMOBIL TEREN MEDIGIDA STR.DEZROBIRII FN, DPF: 31.07.2014, DNF: 0	200233	154.20	146.49
1967	IMOBIL TEREN EXTRAVILAN MEDGIDIA N968/1, DPF: 28.08.2014, DNF: 0	200234	299.67	284.69
1968	IMOBIL TEREN EXTRAVILAN MEDGIDIA N968/2, DPF: 28.08.2014, DNF: 0	200235	192.36	182.74
1969	IMOBIL TEREN EXTRAVILAN MEDGIDIA N968/3, DPF: 28.08.2014, DNF: 0	200236	473.32	449.65
1970	IMOBIL TEREN STR. COCORILOR NR.39 S=139MP, DPF: 21.04.2016, DNF: 0	200237	75.73	71.94
1971	IMOBIL TEREN STR. LUMINII NR.7B S=37.95MP, DPF: 21.04.2016, DNF: 0	200238	20.68	19.65
1972	IMOBIL TEREN STR. INDUSTRIEI, NR.7, DPF: 27.05.2015, DNF: 0	200239	1,602.25	1,522.14
1973	IMOBIL TEREN STR. IZVORULUI, NR.20A S=13, DPF: 29.07.2015, DNF: 0	200240	73.55	69.87
1974	IMOBIL TEREN STR.MIHAI EMINESCU,NR.7, DPF: 28.08.2014, DNF: 0	200241	11,899.00	11,304.05
1975	IMOBIL TEREN STR. COCORILOR NR.17, DPF: 01.06.2016, DNF: 0	200242	63.75	60.56
1976	IMOBIL TEREN STR. COCORILOR NR.37, DPF: 20.06.2017, DNF: 0	200243	62.65	59.52
1977	IMOBIL TEREN STR. REPUBLICII NR.95 A, DPF: 20.06.2017, DNF: 0	200244	2,647.25	2,514.89
1978	IMOBIL TEREN STR. VIILOR,NR.60 S=189, DPF: 31.03.2016, DNF: 0	200245	102.97	97.82
1979	IMOBIL TEREN STR. VIITORULUI NR.12, S 149 MP, DPF: 06.04.2015, DNF: 0	200246	81.18	77.12
1980	TEREN REMUS OPREANU PLANTELOR LOT 4 A, DPF: 01.04.2013, DNF: 0	200325	65.82	62.53
1981	TEREN IULUI 11A, DPF: 01.02.2013, DNF: 0	200357	1.00	0.95
1982	TEREN NUCILOR NR.30 LOT.313, SUP 314 MP, DPF: 18.11.2015, DNF: 0	200358	108.27	119.10
1983	TEREN MIHAI BRAVU NR 9 A, DPF: 02.12.2016, DNF: 0	200359	65,979.13	72,577.04
1984	TEREN ALBINELOR FN, DPF: 01.02.2013, DNF: 0	200360	1,130.50	1,243.55
1985	TEREN ALBINELOR FN, DPF: 01.02.2013, DNF: 0	200361	101.75	111.93
1986	TEREN ALBINELOR FN, DPF: 01.02.2013, DNF: 0	200362	6,261.16	6,887.28
1987	TEREN ALEEA SPITALULUI 10, DPF: 01.02.2013, DNF: 0	200363	658.62	724.48
1988	TEREN ALEXANDRU CEL BUN 10, DPF: 01.02.2013, DNF: 0	200364	48.84	53.72
1989	TEREN ANA IPATESCU 27, DPF: 01.04.2013, DNF: 0	200365	87.73	96.50
1990	TEREN ANA IPATESCU 34, DPF: 01.02.2013, DNF: 0	200366	21.71	23.88
1991	TEREN ANA IPATESCU 36, DPF: 01.04.2013, DNF: 0	200367	134.30	147.73
1992	TEREN ANA IPATESCU 38, DPF: 01.04.2013, DNF: 0	200368	136.56	150.22
1993	TEREN ANA IPATESCU 40, DPF: 01.04.2013, DNF: 0	200369	67.38	74.12
1994	TEREN ANA IPATESCU NR. 40, DPF: 01.04.2013, DNF: 0	200370	76.87	84.56
1995	TEREN ARABIL A1051/1/1, DPF: 01.03.2013, DNF: 0	200371	16,151.28	17,766.41

	TEREN ARABIL A1051/1/2, DPF: 31.03.2013, DNF: 0	200372	1,169.55	1,286.51
	TEREN ARABIL A1051/1/3, DPF: 31.03.2013, DNF: 0	200373	2,084.00	2,292.40
1996	TEREN ARABIL A1051/1/4, DPF: 31.03.2013, DNF: 0	200374	513.81	565.19
1997	TEREN ARABIL A1051/1/5, DPF: 31.03.2013, DNF: 0	200375	148.73	163.60
1998	TEREN ARABIL A1051/1/6, DPF: 31.03.2013, DNF: 0	200376	378.55	416.41
1999	TEREN ARABIL A1051/1/7, DPF: 31.03.2013, DNF: 0	200377	474.02	521.42
2000	TEREN ARTARILOR 12, DPF: 01.04.2013, DNF: 0	200378	85.86	94.45
2001	TEREN ARTARILOR 13, DPF: 01.04.2013, DNF: 0	200379	85.86	94.45
2002	TEREN ARTARILOR 14, DPF: 01.04.2013, DNF: 0	200380	85.86	94.45
2003	TEREN ARTARILOR 15, DPF: 01.04.2013, DNF: 0	200381	85.86	94.45
2004	TEREN ARTARILOR 19, DPF: 01.04.2013, DNF: 0	200382	85.86	94.45
2005	TEREN ARTARILOR 20, DPF: 01.04.2013, DNF: 0	200383	85.86	94.45
2006	TEREN ARTARILOR 21, DPF: 01.04.2013, DNF: 0	200384	82.12	90.33
2007	TEREN ARTARILOR 22, DPF: 01.04.2013, DNF: 0	200385	85.85	94.44
2008	TEREN ARTARILOR 23, DPF: 01.04.2013, DNF: 0	200386	85.86	94.45
2009	TEREN ARTARILOR 24, DPF: 01.04.2013, DNF: 0	200387	89.87	98.86
2010	TEREN ARTARILOR 24A, DPF: 01.04.2013, DNF: 0	200388	85.86	94.45
2011	TEREN ARTARILOR 25, DPF: 01.04.2013, DNF: 0	200389	85.86	94.45
2012	TEREN ARTARILOR 26, DPF: 01.04.2013, DNF: 0	200390	85.86	94.45
2013	TEREN ARTARILOR 29, DPF: 01.04.2013, DNF: 0	200391	85.86	94.45
2014	TEREN ARTARILOR 8, DPF: 01.04.2013, DNF: 0	200392	85.86	94.45
2015	TEREN ARTARILOR 9, DPF: 01.04.2013, DNF: 0	200393	83.64	92.00
2016	TEREN ARTARILOR NR. 10, DPF: 01.04.2013, DNF: 0	200394	85.86	94.45
2017	TEREN ARTARILOR NR. 11, DPF: 01.04.2013, DNF: 0	200395	85.86	94.45
2018	TEREN ARTARILOR NR. 16, DPF: 01.04.2013, DNF: 0	200396	94.16	103.58
2019	TEREN ARTARILOR NR. 17, DPF: 01.04.2013, DNF: 0	200397	85.86	94.45
2020	TEREN ARTARILOR 18, DPF: 01.04.2013, DNF: 0	200398	85.29	93.82
2021	TEREN BUCOVINEI 37, DPF: 01.02.2013, DNF: 0	200399	38.65	42.52
2022	TEREN BUCOVINEI 7, DPF: 01.02.2013, DNF: 0	200400	15.41	16.95
2023	TEREN CAISILOR 6, DPF: 01.04.2013, DNF: 0	200401	85.86	94.45
2024	TEREN CAISILOR NR. 12, DPF: 01.04.2013, DNF: 0	200402	85.86	94.45
2025	TEREN CALUGARENI NR. 28, DPF: 01.04.2013, DNF: 0	200403	17.58	19.34
2026	TEREN CALUGARENI NR. 28, DPF: 01.04.2013, DNF: 0	200404	13.97	15.37
2027	TEREN CAMELIILOR 1G, DPF: 01.04.2013, DNF: 0	200405	63.31	69.64
2028	TEREN CAMELIILOR 43, DPF: 01.04.2013, DNF: 0	200406	90.35	99.39
2029	TEREN CAMELIILOR NR. 1B, DPF: 01.04.2013, DNF: 0	200407	81.40	89.54
2030	TEREN CAPORAL NEACSU CTIN 19, DPF: 01.04.2013, DNF: 0	200408	81.40	89.54
2031	TEREN COCORILOR 11, DPF: 01.04.2013, DNF: 0	200409	118.48	130.33
2032	TEREN COCORILOR 49, DPF: 01.04.2013, DNF: 0	200410	126.39	139.03
2033	TEREN COCORILOR 51, DPF: 01.04.2013, DNF: 0	200411	134.53	147.98
2034	TEREN COCORILOR 53, DPF: 01.11.2013, DNF: 0	200412	133.22	146.54
2035	TEREN COCORILOR 55, DPF: 01.04.2013, DNF: 0	200413	140.63	154.69

2036	TEREN COCORILOR 56, DPF: 01.04.2013, DNF: 0	200414	110.79	121.87
2037	TEREN COCORILOR 58, DPF: 01.04.2013, DNF: 0	200415	146.96	161.66
2038	TEREN COCORILOR NR 55, DPF: 01.04.2013, DNF: 0	200416	47.03	51.73
2039	TEREN COCORILOR9, DPF: 01.04.2013, DNF: 0	200417	118.48	130.33
2040	TEREN CONSTANTIN GOLEA, DPF: 01.04.2013, DNF: 0	200418	48.84	53.72
2041	TEREN CONSTANTIN GOLEA- ZONA SPITAL, DPF: 01.04.2013, DNF: 0	200419	63.11	69.42
2042	TEREN CRANGULUI FN, DPF: 01.02.2013, DNF: 0	200420	4,648.00	5,112.80
2043	TEREN CT 11, DPF: 01.09.2013, DNF: 0	200421	6,120.40	6,732.44
2044	TEREN DECEBAL 8, DPF: 01.02.2013, DNF: 0	200424	11.02	12.12
2045	TEREN DECEBAL-TEREN TENIS, DPF: 01.04.2013, DNF: 0	200425	865.51	952.06
2046	TEREN DEZROBIRII 20, DPF: 01.04.2013, DNF: 0	200426	126.39	139.03
2047	TEREN DEZROBIRII 22, DPF: 01.04.2013, DNF: 0	200427	126.39	139.03
2048	TEREN DEZROBIRII 24, DPF: 01.04.2013, DNF: 0	200428	135.66	149.23
2049	TEREN CALE ACCES DEZROBIRII FN, DPF: 01.04.2013, DNF: 0	200429	5.43	5.97
2050	TEREN DEZROBIRII FN, DPF: 01.02.2013, DNF: 0	200430	23.51	25.86
2051	TEREN DEZROBIRII INTERSECTIE CU INDEPENDENTEI, DPF: 01.04.2013, DNF: 0	200431	20.38	22.42
2052	TEREN DEZROBIRII LOT 1, DPF: 01.04.2013, DNF: 0	200432	79.14	87.05
2053	TEREN DEZROBIRII LOT N1C, DPF: 01.04.2013, DNF: 0	200433	118.48	130.33
2054	TEREN DEZROBIRII LOT NR. 3 NR.24, DPF: 01.04.2013, DNF: 0	200434	135.66	149.23
2055	TEREN DEZROBIRII NR.14, DPF: 01.04.2013, DNF: 0	200435	132.81	146.09
2056	TEREN DOBROGEANU GHEREA NR.1, DPF: 01.04.2013, DNF: 0	200436	113.29	124.62
2057	TEREN DUNARII 42, DPF: 01.04.2013, DNF: 0	200437	100.85	110.94
2058	TEREN DUNARII 44, DPF: 01.04.2013, DNF: 0	200438	101.75	111.93
2059	TEREN EXTRAVILAN CENTURA, DPF: 01.02.2013, DNF: 0	200439	770.00	847.00
2060	TEREN EXTRAVILAN DE 1129/1, DPF: 01.02.2013, DNF: 0	200440	3,525.66	3,878.23
2061	TEREN EXTRAVILAN DE 1133/1/12, DPF: 01.02.2013, DNF: 0	200441	10,142.15	11,156.37
2062	TEREN EXTRAVILAN DE 1133/1/29A, DPF: 01.02.2013, DNF: 0	200442	11,208.00	12,328.80
2063	TEREN EXTRAVILAN DE 1803/1FN, DPF: 01.02.2013, DNF: 0	200443	559.20	615.12
2064	TEREN EXTRAVILAN GRADINI, DPF: 01.02.2013, DNF: 0	200444	141.96	156.16
2065	TEREN EXTRAVILAN HS 567, DPF: 01.02.2013, DNF: 0	200445	328.00	360.80
2066	TEREN EXTRAVILAN NP824/5, DPF: 01.02.2013, DNF: 0	200446	393.00	432.30
2067	TEREN EXTRAVILAN NR 1058/1, DPF: 01.02.2013, DNF: 0	200447	93.81	103.19
2068	TEREN EXTRAVILAN NR 1188/26, DPF: 01.02.2013, DNF: 0	200448	126.64	139.30
2069	TEREN EXTRAVILAN P 571/1/3, DPF: 01.02.2013, DNF: 0	200449	100.00	110.00
2070	TEREN FAGULUI LOT 1, DPF: 01.02.2013, DNF: 0	200450	135.66	149.23
2071	TEREN FAGULUI LOT 10, DPF: 01.02.2013, DNF: 0	200451	135.66	149.23
2072	TEREN FAGULUI LOT 11, DPF: 01.02.2013, DNF: 0	200452	135.66	149.23
2073	TEREN FAGULUI LOT 12, DPF: 01.02.2013, DNF: 0	200453	135.66	149.23
2074	TEREN FAGULUI LOT 13, DPF: 01.02.2013, DNF: 0	200454	135.66	149.23
2075	TEREN FAGULUI LOT 14, DPF: 01.02.2013, DNF: 0	200455	135.66	149.23
2076	TEREN FAGULUI LOT 15, DPF: 01.02.2013, DNF: 0	200456	135.66	149.23
2077	TEREN FAGULUI LOT 2, DPF: 01.02.2013, DNF: 0	200457	135.66	149.23

2078	TEREN FAGULUI LOT 3, DPF: 01.02.2013, DNF: 0	200458	135.66	149.23
2079	TEREN FAGULUI LOT 4, DPF: 01.02.2013, DNF: 0	200459	135.66	149.23
2080	TEREN FAGULUI LOT 5, DPF: 01.02.2013, DNF: 0	200460	135.66	149.23
2081	TEREN FAGULUI LOT 6, DPF: 01.02.2013, DNF: 0	200461	135.66	149.23
2082	TEREN FAGULUI LOT 7, DPF: 01.02.2013, DNF: 0	200462	135.66	149.23
2083	TEREN FAGULUI LOT 8, DPF: 01.02.2013, DNF: 0	200463	135.66	149.23
2084	TEREN FAGULUI LOT 9, DPF: 01.02.2013, DNF: 0	200464	135.66	149.23
2085	TEREN FDT MOLDOVEI LOT 3, DPF: 01.02.2013, DNF: 0	200465	122.55	134.81
2086	TEREN FDT. MOLDOVEI LOT 4A, DPF: 01.04.2013, DNF: 0	200466	134.76	148.24
2087	TEREN FDT.DUNARII 4, DPF: 01.02.2013, DNF: 0	200467	8.59	9.45
2088	TEREN FDT.MOLDOVEI LOT 4, DPF: 01.02.2013, DNF: 0	200468	122.55	134.81
2089	TEREN GARA DE SUD 1A, DPF: 01.02.2013, DNF: 0	200469	17.74	19.51
2090	TEREN GENERAL MAGHERU, DPF: 01.11.2013, DNF: 0	200470	28.73	31.60
2091	TEREN GUTUII 10, DPF: 01.04.2013, DNF: 0	200471	85.86	94.45
2092	TEREN GUTUII 12, DPF: 01.04.2013, DNF: 0	200472	85.86	94.45
2093	TEREN GUTUII 16, DPF: 01.04.2013, DNF: 0	200473	85.86	94.45
2094	TEREN GUTUII 6, DPF: 01.04.2013, DNF: 0	200474	85.86	94.45
2095	TEREN GUTUII 7, DPF: 01.04.2013, DNF: 0	200475	85.86	94.45
2096	TEREN GUTUII NR. 13, DPF: 01.04.2013, DNF: 0	200476	132.22	145.44
2097	TEREN GUTUII NR. 9, DPF: 01.04.2013, DNF: 0	200477	85.86	94.45
2098	TEREN IEZERULUI 13, DPF: 01.02.2013, DNF: 0	200478	30.30	33.33
2099	TEREN INDEPENDENTEI, DPF: 01.04.2013, DNF: 0	200479	17.78	19.56
2100	TEREN INDEPENDENTEI, DPF: 01.04.2013, DNF: 0	200480	25.09	27.60
2101	TEREN INDEPENDENTEI ANEXA BL. E 1, DPF: 01.04.2013, DNF: 0	200481	28.94	31.83
2102	TEREN INDEPENDENTEI (INTIM), DPF: 01.04.2013, DNF: 0	200482	31.65	34.82
2103	TEREN INDEPENDENTEI (LANGA JUDECATORIE), DPF: 01.04.2013, DNF: 0	200483	8.59	9.45
2104	TEREN INDEPENDENTEI (LANGA JUDECATORIE), DPF: 01.04.2013, DNF: 0	200484	10.40	11.44
2105	TEREN INDEPENDENTEI (LANGA JUDECATORIE), DPF: 01.04.2013, DNF: 0	200485	23.60	25.96
2106	TEREN INDEPENDENTEI (LANGA JUDECATORIE), DPF: 01.04.2013, DNF: 0	200486	5.43	5.97
2107	TEREN INDEPENDENTEI (LANGA JUDECATORIE), DPF: 01.04.2013, DNF: 0	200487	6.51	7.16
2108	TEREN INDEPENDENTEI (LANGA JUDECATORIE), DPF: 01.04.2013, DNF: 0	200488	31.68	34.85
2109	TEREN INDEPENDENTEI 52A, DPF: 01.02.2013, DNF: 0	200489	102.72	112.99
2110	TEREN INDEPENDENTEI 54, DPF: 01.02.2013, DNF: 0	200490	29.39	32.33
2111	TEREN INDEPENDENTEI 58, DPF: 01.02.2013, DNF: 0	200491	31.65	34.82
2112	TEREN INDEPENDENTEI BL. C2, DPF: 01.04.2013, DNF: 0	200493	8.15	8.97
2113	TEREN CALE ACCES INDEPENDENTEI BL. D4, DPF: 01.04.2013, DNF: 0	200494	6.33	6.96
2114	TEREN INDEPENDENTEI BL. E1, DPF: 01.04.2013, DNF: 0	200495	74.84	82.32
2115	TEREN INDEPENDENTEI BL. IP. 10, DPF: 01.04.2013, DNF: 0	200496	11.76	12.94
2116	TEREN INDEPENDENTEI COLT DEZROBIRII, DPF: 01.02.2013, DNF: 0	200497	225.73	248.30
2117	TEREN INDEPENDENTEI FN, DPF: 01.04.2013, DNF: 0	200498	10.85	11.94
2118	TEREN INDEPENDENTEI FN, DPF: 01.02.2013, DNF: 0	200499	39.05	42.96

2119	TEREN INDEPENDENTEI NR. 14 B (LANGA JUDECATORIE), DPF: 01.04.2013, DNF: 0	200500	43.42	47.76
2120	TEREN INDEPENDENTEI NR. 14 D - COMPLEX, DPF: 01.04.2013, DNF: 0	200501	120.73	132.80
2121	TEREN INDEPENDENTEI NR.56, DPF: 01.02.2013, DNF: 0	200502	28.04	30.84
2122	TEREN INDEPENDENTEI, BL. 48, DPF: 01.04.2013, DNF: 0	200503	12.66	13.93
2123	TEREN INDEPENDENTEI, BL. C2, DPF: 01.04.2013, DNF: 0	200504	80.65	88.72
2124	TEREN INDEPENDENTEI, BL. E 1, DPF: 01.04.2013, DNF: 0	200505	13.02	14.32
2125	TEREN INDEPENDENTEI, BL. E 1, DPF: 01.04.2013, DNF: 0	200506	5.06	5.57
2126	TEREN INDEPENDENTEI, BL. E 1, DPF: 01.04.2013, DNF: 0	200507	2.58	2.84
2127	TEREN INDEPENDENTEI, BL. E1, DPF: 01.04.2013, DNF: 0	200508	8.28	9.11
2128	TEREN INTRAVILAN CF, DPF: 01.02.2013, DNF: 0	200509	21,659.00	23,824.90
2129	TEREN ION CREANGA, DPF: 01.04.2013, DNF: 0	200510	4.52	4.97
2130	TEREN ION CREANGA, DPF: 01.04.2013, DNF: 0	200511	4.52	4.97
2131	TEREN ION CREANGA, DPF: 01.04.2013, DNF: 0	200512	4.52	4.97
2132	TEREN ION CREANGA, DPF: 01.04.2013, DNF: 0	200513	5.43	5.97
2133	TEREN CALE ACCES ION CREANGA, DPF: 01.11.2013, DNF: 0	200514	9.17	10.09
2134	TEREN ION CREANGA (CASUTA DE LEMN), DPF: 01.04.2013, DNF: 0	200515	12.27	13.50
2135	TEREN ION CREANGA F.N., DPF: 01.04.2013, DNF: 0	200516	40.31	44.34
2136	TEREN ION VODA 2A, DPF: 01.04.2013, DNF: 0	200520	160.70	176.77
2137	TEREN IZVORULUI 11, DPF: 01.04.2013, DNF: 0	200521	203.49	223.84
2138	TEREN IZVORULUI FN, DPF: 01.02.2013, DNF: 0	200522	261,422.78	287,565.06
2139	TEREN JIULUI, DPF: 01.04.2013, DNF: 0	200523	28.62	31.48
2140	TEREN KEMAL AGI AMET FN, DPF: 01.02.2013, DNF: 0	200524	1,484.12	1,632.53
2141	TEREN LACRAMIOARELOR 1, DPF: 01.04.2013, DNF: 0	200525	135.66	149.23
2142	TEREN LALELELOR 8, DPF: 01.02.2013, DNF: 0	200526	89.54	98.49
2143	TEREN LEBEDEI 13, DPF: 01.12.2013, DNF: 0	200527	14.02	15.42
2144	TEREN LIBERTATII 1A, DPF: 01.02.2013, DNF: 0	200528	28.94	31.83
2145	TEREN LICURICI 1B, DPF: 01.02.2013, DNF: 0	200529	43.41	47.75
2146	TEREN LICURICI FN, DPF: 01.02.2013, DNF: 0	200530	2,803.64	3,084.00
2147	TEREN LT. OPREA HIRICIU 16A, DPF: 01.02.2013, DNF: 0	200531	196.00	215.60
2148	TEREN LUMINII 14A, DPF: 01.04.2013, DNF: 0	200532	56.07	61.68
2149	TEREN LUMINII 14A, DPF: 01.04.2013, DNF: 0	200533	79.84	87.82
2150	TEREN LUMINII 14C, DPF: 01.04.2013, DNF: 0	200534	61.86	68.05
2151	TEREN LUMINII 14D, DPF: 01.04.2013, DNF: 0	200535	74.12	81.53
2152	TEREN LUMINII 2D, DPF: 01.04.2013, DNF: 0	200536	103.55	113.91
2153	TEREN LUMINII 7, DPF: 01.04.2013, DNF: 0	200537	130.23	143.25
2154	TEREN LUMINII 9C, DPF: 01.04.2013, DNF: 0	200538	137.92	151.71
2155	TEREN LUMINII 9E, DPF: 01.04.2013, DNF: 0	200539	135.21	148.73
2156	TEREN LUMINII 9F, DPF: 01.04.2013, DNF: 0	200540	135.21	148.73
2157	TEREN MARASESTI 20A, DPF: 01.02.2013, DNF: 0	200541	32.11	35.32
2158	TEREN MEDGIDIA NORD, DPF: 01.02.2013, DNF: 0	200542	201.00	221.10
2159	TEREN MEDGIDIA PN, DPF: 01.02.2013, DNF: 0	200543	46.00	50.60
2160	TEREN MEDGIDIA STR. SILOZULUI, NR.40 S=1380 MP, DPF: 31.08.2015, DNF: 0	200544	751.82	827.00

2161	TEREN MEDGIDIA STR. CRANGULUI, NR.3, S=970 MP, DPF: 31.08.2015, DNF: 0	200545	528.46	581.31
2162	TEREN MEHMED NYAZI 3, DPF: 01.02.2013, DNF: 0	200547	11.40	12.54
2163	TEREN MERILOR 3, DPF: 01.04.2013, DNF: 0	200548	91.58	100.74
2164	TEREN MIHAI BRAVU BL. 23, DPF: 01.04.2013, DNF: 0	200549	15.00	16.50
2165	TEREN MIHAI BRAVU BL. 23, DPF: 01.04.2013, DNF: 0	200550	23.42	25.76
2166	TEREN MOLIZILOR 10, DPF: 01.04.2013, DNF: 0	200552	85.38	93.92
2167	TEREN MOLIZILOR 13, DPF: 01.04.2013, DNF: 0	200553	85.86	94.45
2168	TEREN MOLIZILOR 15, DPF: 01.04.2013, DNF: 0	200554	93.30	102.63
2169	TEREN MOLIZILOR 17, DPF: 01.04.2013, DNF: 0	200555	91.23	100.35
2170	TEREN MOLIZILOR 4, DPF: 01.04.2013, DNF: 0	200556	85.86	94.45
2171	TEREN MOLIZILOR 6, DPF: 01.04.2013, DNF: 0	200557	85.86	94.45
2172	TEREN MOLIZILOR 8, DPF: 01.04.2013, DNF: 0	200558	145.00	159.50
2173	TEREN MOLIZILOR 9, DPF: 01.04.2013, DNF: 0	200559	85.86	94.45
2174	TEREN MOLIZILOR NR. 11, DPF: 01.04.2013, DNF: 0	200560	85.86	94.45
2175	TEREN MONUMENTULUI 20, DPF: 01.02.2013, DNF: 0	200561	23.06	25.37
2176	TEREN NUCILOR 11, DPF: 01.04.2013, DNF: 0	200563	85.84	94.42
2177	TEREN NUCILOR 12, DPF: 01.04.2013, DNF: 0	200564	85.86	94.45
2178	TEREN NUCILOR 13, DPF: 01.04.2013, DNF: 0	200565	92.73	102.00
2179	TEREN NUCILOR 14, DPF: 01.04.2013, DNF: 0	200566	85.66	94.23
2180	TEREN NUCILOR 15, DPF: 01.04.2013, DNF: 0	200567	91.58	100.74
2181	TEREN NUCILOR 16, DPF: 01.04.2013, DNF: 0	200568	87.00	95.70
2182	TEREN NUCILOR 17, DPF: 01.04.2013, DNF: 0	200569	89.00	97.90
2183	TEREN NUCILOR 19, DPF: 01.04.2013, DNF: 0	200570	94.73	104.20
2184	TEREN NUCILOR 20, DPF: 01.04.2013, DNF: 0	200571	94.85	104.34
2185	TEREN NUCILOR 21, DPF: 01.04.2013, DNF: 0	200572	85.86	94.45
2186	TEREN NUCILOR 22, DPF: 01.04.2013, DNF: 0	200573	85.86	94.45
2187	TEREN NUCILOR 23, DPF: 01.04.2013, DNF: 0	200574	45.79	50.37
2188	TEREN NUCILOR 23A, DPF: 01.04.2013, DNF: 0	200575	44.93	49.42
2189	TEREN NUCILOR 24, DPF: 01.04.2013, DNF: 0	200576	106.31	116.94
2190	TEREN NUCILOR 25, DPF: 01.04.2013, DNF: 0	200577	85.86	94.45
2191	TEREN NUCILOR 26, DPF: 01.04.2013, DNF: 0	200578	85.85	94.44
2192	TEREN NUCILOR 27, DPF: 01.04.2013, DNF: 0	200579	85.86	94.45
2193	TEREN NUCILOR 28, DPF: 01.04.2013, DNF: 0	200580	88.45	97.30
2194	TEREN NUCILOR 29, DPF: 01.04.2013, DNF: 0	200581	85.86	94.45
2195	TEREN NUCILOR 8, DPF: 01.04.2013, DNF: 0	200582	85.30	93.83
2196	TEREN NUCILOR 9, DPF: 01.04.2013, DNF: 0	200583	85.86	94.45
2197	TEREN NUCILOR LOT 110, DPF: 01.04.2013, DNF: 0	200584	85.86	94.45
2198	TEREN NUCILOR NR .18, DPF: 01.04.2013, DNF: 0	200585	96.44	106.08
2199	TEREN NUCILOR NR. 37, DPF: 01.04.2013, DNF: 0	200586	28.05	30.86
2200	TEREN NUCILOR.10, DPF: 01.04.2013, DNF: 0	200587	87.86	96.65
2201	TEREN NUFARULUI 14B, DPF: 01.04.2013, DNF: 0	200588	151.94	167.13
2202	TEREN NUFARULUI 14C, DPF: 01.04.2013, DNF: 0	200589	150.13	165.14

2203	TEREN NUFARULUI 14D, DPF: 01.04.2013, DNF: 0	200590	135.21	148.73
2204	TEREN NUFARULUI 14E, DPF: 01.04.2013, DNF: 0	200591	135.21	148.73
2205	TEREN NUFARULUI 27A, DPF: 01.04.2013, DNF: 0	200592	134.30	147.73
2206	TEREN NUFARULUI 27B, DPF: 01.04.2013, DNF: 0	200593	134.30	147.73
2207	TEREN NUFARULUI 27C, DPF: 01.04.2013, DNF: 0	200594	134.30	147.73
2208	TEREN OITUZ 37B, DPF: 01.02.2013, DNF: 0	200595	3.43	3.77
2209	TEREN OVIDIU 18, DPF: 01.02.2013, DNF: 0	200596	9.50	10.45
2210	TEREN OVIDIU 20B, DPF: 01.02.2013, DNF: 0	200597	6.86	7.55
2211	TEREN PACII 10, DPF: 01.02.2013, DNF: 0	200598	37.53	41.28
2212	TEREN PACII 13, DPF: 01.02.2013, DNF: 0	200599	31.20	34.32
2213	TEREN PACII 26, DPF: 01.02.2013, DNF: 0	200600	9.50	10.45
2214	TEREN PANAIRULUI 8, DPF: 01.02.2013, DNF: 0	200601	45.67	50.24
2215	TEREN PANSELUTELOR 42, DPF: 01.04.2013, DNF: 0	200602	135.66	149.23
2216	TEREN PANSELUTELOR 52, DPF: 01.04.2013, DNF: 0	200603	140.18	154.20
2217	TEREN PANSELUTELOR 52A, DPF: 01.04.2013, DNF: 0	200604	135.66	149.23
2218	TEREN PANSELUTELOR 58, DPF: 01.04.2013, DNF: 0	200605	135.66	149.23
2219	TEREN PANSELUTELOR 60, DPF: 01.04.2013, DNF: 0	200606	135.66	149.23
2220	TEREN PANSELUTELOR 62, DPF: 01.04.2013, DNF: 0	200607	135.66	149.23
2221	TEREN PANSELUTELOR 64, DPF: 01.04.2013, DNF: 0	200608	135.66	149.23
2222	TEREN PANSELUTELOR 66, DPF: 01.04.2013, DNF: 0	200609	135.66	149.23
2223	TEREN PANSELUTELOR 68, DPF: 01.04.2013, DNF: 0	200610	135.66	149.23
2224	TEREN PANSELUTELOR 70 LOT 76, DPF: 01.11.2013, DNF: 0	200611	135.66	149.23
2225	TEREN PANSELUTELOR 72, DPF: 01.04.2013, DNF: 0	200612	135.66	149.23
2226	TEREN PANSELUTELOR 76, DPF: 01.04.2013, DNF: 0	200613	135.66	149.23
2227	TEREN PANSELUTELOR 78, DPF: 01.04.2013, DNF: 0	200614	135.66	149.23
2228	TEREN PANSELUTELOR 82, DPF: 01.04.2013, DNF: 0	200615	135.66	149.23
2229	TEREN PANSELUTELOR 84, DPF: 01.04.2013, DNF: 0	200616	135.66	149.23
2230	TEREN PANSELUTELOR LOT 10, DPF: 01.04.2013, DNF: 0	200618	135.66	149.23
2231	TEREN PANSELUTELOR LOT 11, DPF: 01.04.2013, DNF: 0	200619	135.66	149.23
2232	TEREN PANSELUTELOR LOT 12, DPF: 01.04.2013, DNF: 0	200620	135.66	149.23
2233	TEREN PANSELUTELOR LOT 13, DPF: 01.04.2013, DNF: 0	200621	135.66	149.23
2234	TEREN PANSELUTELOR LOT 14, DPF: 01.04.2013, DNF: 0	200622	135.66	149.23
2235	TEREN PANSELUTELOR LOT 15, DPF: 01.04.2013, DNF: 0	200623	315.66	347.23
2236	TEREN PANSELUTELOR LOT 16, DPF: 01.04.2013, DNF: 0	200624	135.66	149.23
2237	TEREN PANSELUTELOR LOT 39, DPF: 01.04.2013, DNF: 0	200625	135.66	149.23
2238	TEREN PANSELUTELOR LOT 40, DPF: 01.04.2013, DNF: 0	200626	135.66	149.23
2239	TEREN PANSELUTELOR LOT 41, DPF: 01.04.2013, DNF: 0	200627	135.66	149.23
2240	TEREN PANSELUTELOR LOT 42, DPF: 01.04.2013, DNF: 0	200628	135.66	149.23
2241	TEREN PANSELUTELOR LOT 7, DPF: 01.04.2013, DNF: 0	200629	135.66	149.23
2242	TEREN PANSELUTELOR LOT 8, DPF: 01.04.2013, DNF: 0	200630	135.66	149.23
2243	TEREN PANSELUTELOR LOT 9, DPF: 01.04.2013, DNF: 0	200631	135.66	149.23
2244	TEREN PANSELUTELOR NR. 56, DPF: 01.04.2013, DNF: 0	200632	135.66	149.23

2245	TEREN PANSELUTELOR NR. 80, DPF: 01.04.2013, DNF: 0	200633	135.66	149.23
2246	TEREN PARCELA 1225/4/3, DPF: 01.02.2013, DNF: 0	200634	314.97	346.47
2247	TEREN PESTERII 25, DPF: 01.04.2013, DNF: 0	200635	135.66	149.23
2248	TEREN PESTERII 26, DPF: 01.04.2013, DNF: 0	200636	135.66	149.23
2249	TEREN PESTERII 27, DPF: 01.04.2013, DNF: 0	200637	135.66	149.23
2250	TEREN PESTERII 28, DPF: 01.04.2013, DNF: 0	200638	135.66	149.23
2251	TEREN PESTERII 29, DPF: 01.04.2013, DNF: 0	200639	135.66	149.23
2252	TEREN PESTERII 30, DPF: 01.04.2013, DNF: 0	200640	135.66	149.23
2253	TEREN PESTERII 31, DPF: 01.04.2013, DNF: 0	200641	106.72	117.39
2254	TEREN PESTERII 32, DPF: 01.04.2013, DNF: 0	200642	146.06	160.67
2255	TEREN PESTERII 33, DPF: 01.04.2013, DNF: 0	200643	135.66	149.23
2256	TEREN PESTERII 34, DPF: 01.04.2013, DNF: 0	200644	135.66	149.23
2257	TEREN PESTERII 37, DPF: 01.04.2013, DNF: 0	200645	135.66	149.23
2258	TEREN PESTERII 40, DPF: 01.04.2013, DNF: 0	200646	135.66	149.23
2259	TEREN PESTERII 41, DPF: 01.02.2013, DNF: 0	200647	145.16	159.68
2260	TEREN PESTERII 41 LOT 137, DPF: 01.04.2013, DNF: 0	200648	145.16	159.68
2261	TEREN PESTERII 42, DPF: 01.04.2013, DNF: 0	200649	135.66	149.23
2262	TEREN PESTERII 44, DPF: 01.04.2013, DNF: 0	200650	135.66	149.23
2263	TEREN PESTERII 45, DPF: 01.04.2013, DNF: 0	200651	135.66	149.23
2264	TEREN PESTERII 46, DPF: 01.04.2013, DNF: 0	200652	135.66	149.23
2265	TEREN PESTERII 47, DPF: 01.04.2013, DNF: 0	200653	135.66	149.23
2266	TEREN PESTERII 48, DPF: 01.04.2013, DNF: 0	200654	137.69	151.46
2267	TEREN PESTERII 49, DPF: 01.04.2013, DNF: 0	200655	135.66	149.23
2268	TEREN PESTERII 51, DPF: 01.04.2013, DNF: 0	200656	135.66	149.23
2269	TEREN PESTERII 55, DPF: 01.04.2013, DNF: 0	200657	135.60	149.16
2270	TEREN PESTERII LOT 311, DPF: 01.04.2013, DNF: 0	200658	135.66	149.23
2271	TEREN PESTERII NR. 35, DPF: 01.04.2013, DNF: 0	200659	135.66	149.23
2272	TEREN PESTERII NR. 38, DPF: 01.04.2013, DNF: 0	200660	135.66	149.23
2273	TEREN PESTERII NR. 39, DPF: 01.04.2013, DNF: 0	200661	184.50	202.95
2274	TEREN PESTERII NR. 43, DPF: 01.04.2013, DNF: 0	200662	135.66	149.23
2275	TEREN PESTERII NR. 50, DPF: 01.04.2013, DNF: 0	200663	137.69	151.46
2276	TEREN PESTERII NR. 53, DPF: 01.04.2013, DNF: 0	200664	148.32	163.15
2277	TEREN PIATETA DECEBAL, DPF: 01.04.2013, DNF: 0	200665	9.72	10.69
2278	TEREN PIATETA DECEBAL (IN SPATE BL. P1), DPF: 01.04.2013, DNF: 0	200666	5.83	6.41
2279	TEREN PIATETA DECEBAL BL. P2, DPF: 01.04.2013, DNF: 0	200667	28.71	31.58
2280	TEREN PIATETA DECEBAL BL. P3, DPF: 01.04.2013, DNF: 0	200668	26.57	29.23
2281	TEREN PIATETA DECEBAL P2, DPF: 01.11.2013, DNF: 0	200669	30.46	33.51
2282	TEREN PIATETA DECEBAL, BL. P4, DPF: 01.04.2013, DNF: 0	200670	23.14	25.45
2283	TEREN PIATETA DECEBALBL. P3, DPF: 01.04.2013, DNF: 0	200671	20.48	22.53
2284	TEREN PIERSICILOR 12, DPF: 01.04.2013, DNF: 0	200672	110.76	121.84
2285	TEREN PIERSICILOR 43, DPF: 01.02.2013, DNF: 0	200673	318.00	349.80
2286	TEREN PIERSICILOR LOT 504 A, DPF: 01.04.2013, DNF: 0	200674	85.86	94.45

2287	TEREN PIERSICILOR LOT 511, DPF: 01.02.2013, DNF: 0	200675	85.86	94.45
2288	TEREN PIERSICILOR LOT 513, DPF: 01.02.2013, DNF: 0	200676	85.86	94.45
2289	TEREN PIERSICILOR LOT 515, DPF: 01.02.2013, DNF: 0	200677	85.86	94.45
2290	TEREN PIERSICILOR LOT 517, DPF: 01.02.2013, DNF: 0	200678	85.86	94.45
2291	TEREN PIERSICILOR LOT 518, DPF: 01.02.2013, DNF: 0	200679	61.82	68.00
2292	TEREN PIERSICILOR LOT 519, DPF: 01.04.2013, DNF: 0	200680	85.86	94.45
2293	TEREN PIERSICILOR LOT 521, DPF: 01.02.2013, DNF: 0	200681	85.86	94.45
2294	TEREN PIERSICILOR LOT 523, DPF: 01.02.2013, DNF: 0	200682	85.86	94.45
2295	TEREN PIERSICILOR LOT 525, DPF: 01.02.2013, DNF: 0	200683	85.86	94.45
2296	TEREN PIERSICILOR LOT 527, DPF: 01.02.2013, DNF: 0	200684	85.86	94.45
2297	TEREN PIERSICILOR LOT 529, DPF: 01.02.2013, DNF: 0	200685	85.86	94.45
2298	TEREN PIERSICILOR LOT 531, DPF: 01.02.2013, DNF: 0	200686	85.86	94.45
2299	TEREN PIERSICILOR LOT 533, DPF: 01.02.2013, DNF: 0	200687	85.86	94.45
2300	TEREN PIERSICILOR LOT 535, DPF: 01.02.2013, DNF: 0	200688	85.86	94.45
2301	TEREN PIERSICILOR LOT 537, DPF: 01.02.2013, DNF: 0	200689	85.86	94.45
2302	TEREN PIERSICILOR LOT 539, DPF: 01.02.2013, DNF: 0	200690	85.86	94.45
2303	TEREN PIERSICILOR LOT 541, DPF: 01.02.2013, DNF: 0	200691	85.86	94.45
2304	TEREN PIERSICILOR LOT 543, DPF: 01.02.2013, DNF: 0	200692	85.86	94.45
2305	TEREN PIERSICILOR LOT 545, DPF: 01.02.2013, DNF: 0	200693	85.86	94.45
2306	TEREN PIERSICILOR LOT 546, DPF: 01.02.2013, DNF: 0	200694	85.86	94.45
2307	TEREN PIERSICILOR LOT 547, DPF: 01.02.2013, DNF: 0	200695	85.86	94.45
2308	TEREN PIERSICILOR LOT 548, DPF: 01.02.2013, DNF: 0	200696	85.86	94.45
2309	TEREN PIERSICILOR NR. 10 LOT 502 A, DPF: 01.04.2013, DNF: 0	200697	85.86	94.45
2310	TEREN PIERSICILOR NR. 8, DPF: 01.04.2013, DNF: 0	200698	85.86	94.45
2311	TEREN PIERSICILOR NR.9 LOT 504, DPF: 01.02.2013, DNF: 0	200699	318.00	349.80
2312	TEREN PINILOR 30, DPF: 01.04.2013, DNF: 0	200700	81.40	89.54
2313	TEREN PODGORIILOR, DPF: 01.02.2013, DNF: 0	200701	21.71	23.88
2314	TEREN PODGORIILOR 16A, DPF: 01.02.2013, DNF: 0	200702	9.00	9.90
2315	TEREN PODGORIILOR FN, DPF: 01.02.2013, DNF: 0	200703	29.51	32.46
2316	TEREN POLIGONUL VIILOR NR.47, DPF: 01.02.2013, DNF: 0	200704	8.30	9.13
2317	TEREN POPORULUI, DPF: 01.02.2013, DNF: 0	200705	22.00	24.20
2318	TEREN POPORULUI (INTERSECTIE TEILOR), DPF: 01.04.2013, DNF: 0	200706	11.31	12.44
2319	TEREN POPORULUI 1, DPF: 01.02.2013, DNF: 0	200707	470.46	517.51
2320	TEREN POPORULUI 2I, DPF: 01.04.2013, DNF: 0	200708	135.66	149.23
2321	TEREN POPORULUI 2J, DPF: 01.04.2013, DNF: 0	200709	135.66	149.23
2322	TEREN POPORULUI 2K, DPF: 01.04.2013, DNF: 0	200710	268.15	294.97
2323	TEREN POPORULUI 2M, DPF: 01.04.2013, DNF: 0	200712	135.66	149.23
2324	TEREN POPORULUI 2U, DPF: 01.04.2013, DNF: 0	200714	135.66	149.23
2325	TEREN POPORULUI 2XA, DPF: 01.04.2013, DNF: 0	200715	135.66	149.23
2326	TEREN POPORULUI 2Z, DPF: 01.04.2013, DNF: 0	200716	135.66	149.23
2327	TEREN POPORULUI FN, DPF: 01.02.2013, DNF: 0	200717	45.40	49.94
2328	TEREN POPORULUI LOT 1, DPF: 01.04.2013, DNF: 0	200718	171.84	189.02

2329	TEREN POPORULUI LOT 2, DPF: 01.04.2013, DNF: 0	200719	114.41	125.85
2330	TEREN POPORULUI LOT4, DPF: 01.04.2013, DNF: 0	200720	135.66	149.23
2331	TEREN POPORULUI NR. 1 (POARTA LAFARGE), DPF: 01.04.2013, DNF: 0	200721	1.81	1.99
2332	TEREN POPORULUI NR. 25 LOT 9, DPF: 01.04.2013, DNF: 0	200722	135.66	149.23
2333	TEREN POPORULUI NR.1BIS, DPF: 01.04.2013, DNF: 0	200724	17.64	19.40
2334	TEREN POPORULUI ZONA PIATA, DPF: 01.02.2013, DNF: 0	200725	473.11	520.42
2335	TEREN POPORULUI BL. 28, DPF: 01.04.2013, DNF: 0	200726	9.50	10.45
2336	TEREN PROGRESULUI FN, DPF: 01.02.2013, DNF: 0	200727	17,356.79	19,092.47
2337	TEREN PROGRESULUI FN, DPF: 01.02.2013, DNF: 0	200728	32,503.23	35,753.55
2338	TEREN PROGRESULUI LOT 3, DPF: 01.02.2013, DNF: 0	200730	918.87	1,010.76
2339	TEREN PROGRESULUI LOT 4, DPF: 01.02.2013, DNF: 0	200731	704.08	774.49
2340	TEREN PRUNILOR 8, DPF: 01.04.2013, DNF: 0	200732	135.66	149.23
2341	TEREN RAHOVEI BL. R1, DPF: 01.11.2013, DNF: 0	200733	16.28	17.91
2342	TEREN RAHOVEI FN, DPF: 01.04.2013, DNF: 0	200734	128.42	141.26
2343	TEREN RANDUNELELOR 34, DPF: 01.02.2013, DNF: 0	200735	0.90	0.99
2344	TEREN RANDUNELELOR 53, DPF: 01.04.2013, DNF: 0	200736	110.79	121.87
2345	TEREN RANDUNELELOR 55, DPF: 01.04.2013, DNF: 0	200737	110.79	121.87
2346	TEREN RANDUNELELOR 57, DPF: 01.04.2013, DNF: 0	200738	110.79	121.87
2347	TEREN RAZOARE 49, DPF: 01.02.2013, DNF: 0	200739	10.02	11.02
2348	TEREN REMUS OPREANU LOT 13, DPF: 01.02.2013, DNF: 0	200740	461.16	507.28
2349	TEREN REMUS OPREANU LOT 6, DPF: 01.04.2013, DNF: 0	200741	142.98	157.28
2350	TEREN REMUS OPREANU 1DECEMBRIE, DPF: 01.04.2013, DNF: 0	200742	168.40	185.24
2351	TEREN REMUS OPREANU DEPOZITULUI LOT 1, DPF: 01.04.2013, DNF: 0	200743	62.49	68.74
2352	TEREN REMUS OPREANU DEPOZITULUI LOT 2 A, DPF: 01.04.2013, DNF: 0	200744	71.72	78.89
2353	TEREN REMUS OPREANU LOT 1, DPF: 01.11.2013, DNF: 0	200745	75.65	83.22
2354	TEREN REMUS OPREANU LOT 12, DPF: 01.04.2013, DNF: 0	200746	149.79	164.77
2355	TEREN REMUS OPREANU LOT 18, DPF: 01.04.2013, DNF: 0	200747	148.27	163.10
2356	TEREN REMUS OPREANU LOT 4, DPF: 01.04.2013, DNF: 0	200748	65.21	71.73
2357	TEREN REMUS OPREANU LOT 5, DPF: 01.04.2013, DNF: 0	200749	147.37	162.11
2358	TEREN REMUS OPREANU LOT 7 NR.6 , DPF: 01.04.2013, DNF: 0	200750	149.64	164.60
2359	TEREN REMUS OPREANU LOT2 STR.DEPOZITULUI 1 C, DPF: 01.04.2013, DNF: 0	200751	73.38	80.72
2360	TEREN REMUS OPREANU STR. PLANTELOR LOT4A, DPF: 30.11.2015, DNF: 0	200752	65.21	71.73
2361	TEREN REMUS OPREANU TARGULUI NR.4, DPF: 01.04.2013, DNF: 0	200753	207.43	228.17
2362	TEREN REMUS OPREANU TARGULUI NR. 18 LOT 16, DPF: 01.04.2013, DNF: 0	200754	148.27	163.10
2363	TEREN REMUS OPREANU TARGULUI 11, DPF: 01.04.2013, DNF: 0	200755	160.68	176.75
2364	TEREN REMUS OPREANU TARGULUI 12, DPF: 01.04.2013, DNF: 0	200756	148.27	163.10
2365	TEREN REMUS OPREANU TARGULUI 16, DPF: 01.04.2013, DNF: 0	200757	151.52	166.67
2366	TEREN REMUS OPREANU TARGULUI 3, DPF: 01.04.2013, DNF: 0	200758	155.38	170.92
2367	TEREN REMUS OPREANU TARGULUI 7 , DPF: 01.04.2013, DNF: 0	200759	142.98	157.28
2368	TEREN REMUS OPREANU-TARGULUI LOT 24, DPF: 01.11.2013, DNF: 0	200760	147.52	162.27
2369	TEREN REPUBLICII (ZONA SPITAL), DPF: 01.04.2013, DNF: 0	200761	44.32	48.75

2370	TEREN REPUBLICII BL. RM 3, DPF: 01.04.2013, DNF: 0	200762	37.27	41.00
2371	TEREN REPUBLICII BL. D 9, DPF: 01.04.2013, DNF: 0	200763	14.91	16.40
2372	TEREN REPUBLICII BL. RM 3 A, DPF: 01.04.2013, DNF: 0	200764	38.60	42.46
2373	TEREN REPUBLICII BL.A1, DPF: 01.11.2013, DNF: 0	200765	4.30	4.73
2374	TEREN REPUBLICII BL.G3, DPF: 01.02.2013, DNF: 0	200766	8.51	9.36
2375	TEREN REPUBLICII NR 18, DPF: 01.11.2013, DNF: 0	200767	162.17	178.39
2376	TEREN REPUBLICII NR. 18, DPF: 01.04.2013, DNF: 0	200768	14.83	16.31
2377	TEREN REPUBLICII NR. 18, BL. G 1, DPF: 01.04.2013, DNF: 0	200769	36.41	40.05
2378	TEREN REPUBLICII NR. 56, DPF: 01.04.2013, DNF: 0	200770	10.05	11.06
2379	TEREN REPUBLICII BL. RM 3, DPF: 01.04.2013, DNF: 0	200771	16.59	18.25
2380	TEREN REPUBLICII BL. RM 3, DPF: 01.04.2013, DNF: 0	200772	10.37	11.41
2381	TEREN REPUBLICII BL. RM 3, DPF: 01.04.2013, DNF: 0	200773	66.31	72.94
2382	TEREN ROMANA 37, DPF: 01.02.2013, DNF: 0	200774	6.33	6.96
2383	TEREN ROMANA 45, DPF: 01.02.2013, DNF: 0	200775	2.26	2.49
2384	TEREN ROMANA 6, DPF: 01.02.2013, DNF: 0	200776	6.48	7.13
2385	TEREN SALCAMILOR 10, DPF: 01.04.2013, DNF: 0	200778	115.34	126.87
2386	TEREN SALCAMILOR 11, DPF: 01.04.2013, DNF: 0	200779	97.59	107.35
2387	TEREN SALCAMILOR 13, DPF: 01.04.2013, DNF: 0	200780	85.86	94.45
2388	TEREN SALCAMILOR 15, DPF: 01.04.2013, DNF: 0	200781	85.86	94.45
2389	TEREN SALCAMILOR 17, DPF: 01.04.2013, DNF: 0	200782	85.86	94.45
2390	TEREN SALCAMILOR 21, DPF: 01.04.2013, DNF: 0	200783	85.86	94.45
2391	TEREN SALCAMILOR 24, DPF: 01.04.2013, DNF: 0	200784	84.82	93.30
2392	TEREN SALCAMILOR 25, DPF: 01.04.2013, DNF: 0	200785	85.86	94.45
2393	TEREN SALCAMILOR 29, DPF: 01.04.2013, DNF: 0	200786	85.86	94.45
2394	TEREN SALCAMILOR 2A, DPF: 01.04.2013, DNF: 0	200787	85.86	94.45
2395	TEREN SALCAMILOR 2B, DPF: 01.04.2013, DNF: 0	200788	85.86	94.45
2396	TEREN SALCAMILOR 31, DPF: 01.04.2013, DNF: 0	200789	85.86	94.45
2397	TEREN SALCAMILOR 4, DPF: 01.04.2013, DNF: 0	200790	85.86	94.45
2398	TEREN SALCAMILOR LOT 32, DPF: 01.04.2013, DNF: 0	200791	85.86	94.45
2399	TEREN SALCAMILOR LOT 37, DPF: 01.04.2013, DNF: 0	200792	85.86	94.45
2400	TEREN SALCAMILOR NR. 19, DPF: 01.04.2013, DNF: 0	200793	90.15	99.17
2401	TEREN SALCIILOR 1 LOT 141, DPF: 01.04.2013, DNF: 0	200794	85.86	94.45
2402	TEREN SALCIILOR 3 LOT 142, DPF: 01.04.2013, DNF: 0	200795	85.86	94.45
2403	TEREN SALCIILOR 4, DPF: 01.04.2013, DNF: 0	200796	192.90	212.19
2404	TEREN SALCIILOR 5, DPF: 01.04.2013, DNF: 0	200797	85.86	94.45
2405	TEREN SECICAR FRANTZ 21, DPF: 01.02.2013, DNF: 0	200798	8.59	9.45
2406	TEREN SILOZULUI, DPF: 01.04.2013, DNF: 0	200799	10.40	11.44
2407	TEREN SILOZULUI, DPF: 01.04.2013, DNF: 0	200800	990.45	1,089.50
2408	TEREN SILOZULUI BARACA 29, DPF: 01.02.2013, DNF: 0	200801	201.00	221.10
2409	TEREN SILOZULUI BARACA 30, DPF: 01.02.2013, DNF: 0	200802	79.00	86.90
2410	TEREN SILOZULUI BARACA 30, DPF: 01.02.2013, DNF: 0	200803	70.00	77.00
2411	TEREN SILOZULUI BARACA 30, DPF: 01.02.2013, DNF: 0	200804	152.00	167.20

2412	TEREN SILOZULUI BARACA 30, DPF: 01.02.2013, DNF: 0	200805	299.00	328.90
2413	TEREN SILOZULUI BARACA 30, DPF: 01.02.2013, DNF: 0	200806	167.00	183.70
2414	TEREN SILOZULUI BARACA 37, SI 38	200807	95.00	104.50
	STRADA SILOZULUI, BARACA 37 A; CURTE - 60MP; SL:23,66 MP	5556309	1.76	2,140.52
	STRADA SILOZULUI, BARACA 37 B; CURTE - 100MP; SL:36 MP	5556310	2.86	3,256.92
	STRADA SILOZULUI, BARACA 37 C ; SL:12,88MP	5556311	0.27	7,961.36
	STRADA SILOZULUI, BARACA 37 D; CURTE -30 MP; SL:31,92MP	5556312	1.30	2,887.80
	STRADA SILOZULUI, BARACA 37 E; CURTE - 32MP; SL:25,86 MP	5556313	1.22	2,339.55
	STRADA SILOZULUI, BARACA 37 F; ; SL:8,33 MP	5556314	0.18	2,985.51
	STRADA SILOZULUI, BARACA 37 H; ; SL:21 MP	5556315	0.45	1,899.87
	STRADA SILOZULUI, BARACA 37 I; CURTE - 170MP; SL:23 MP	200095	6.00	2,080.81
	STRADA SILOZULUI, BARACA 37 J; CURTE - 30MP; SL:32 MP	5556316	1.30	2,895.04
	STRADA SILOZULUI, BARACA 37 K; CURTE - 23,20MP; SL:33,84 MP	5556317	1.20	3,061.50
	STRADA SILOZULUI, BARACA 37 L; CURTE - 283MP; SL:58 MP	5556318	7.18	5,247.26
	STRADA SILOZULUI, BARACA 37 M; CURTE - 32MP; SL:14,21 MP	5556319	2.28	1,285.58
	STRADA SILOZULUI, BARACA 38 A; SL:29,23MP	5556344	2.76	2,644.44
	STRADA SILOZULUI, BARACA 38 B; SL:28,40 MP	5556345	2.68	2,569.35
STRADA SILOZULUI, BARACA 38 C; SL:20,06 MP	5556346	1.89	1,814.83	
STRADA SILOZULUI, BARACA 38D; CURTE - 100MP; SL:28,4 MP	5556347	2.67	2,569.35	
2415	TEREN SILOZULUI FN, DPF: 01.02.2013, DNF: 0	200808	11,474.58	12,622.04
2416	TEREN SILOZULUI FN, DPF: 01.02.2013, DNF: 0	200809	97.68	107.45
2417	TEREN SILOZULUI FN, DPF: 01.02.2013, DNF: 0	200810	1,148.59	1,263.45
2418	TEREN SILOZULUI FN, DPF: 01.02.2013, DNF: 0	200811	2,773.00	3,050.30
2419	TEREN SILOZULUI NR. 32 E, DPF: 01.04.2013, DNF: 0	200812	25.32	27.85
2420	TEREN SILOZULUI NR. 32 F, DPF: 01.04.2013, DNF: 0	200813	17.18	18.90
2421	TEREN SIRETULUI, DPF: 01.04.2013, DNF: 0	200814	9.77	10.75
2422	TEREN SOIMILOR 1, DPF: 01.02.2013, DNF: 0	200815	77.46	85.21
2423	TEREN STR. LUMINII NR 14 S=42 MP MEDGIDIA, DPF: 01.07.2017, DNF: 0	200816	22.88	3,799.74
2424	TEREN STR. TRIUMFULUI NR.6 S=360MP, DPF: 30.11.2015, DNF: 0	200817	196.13	32,569.20
2425	TEREN STR. VANATORILOR S=306MP, DPF: 01.07.2017, DNF: 0	200818	166.70	27,683.82
2426	TEREN STR. VANTULUI NR.10 MEDGIDIA, S=36MP, DPF: 31.08.2016, DNF: 0	200819	12.41	3,256.92
2427	TEREN STR. ARTARILOR LOT 314 S= 259MP, DPF: 30.11.2015, DNF: 0	200820	89.30	23,431.73
2428	TEREN STR. ARTARILOR LOT97 S=280MP, DPF: 30.11.2015, DNF: 0	200821	96.54	25,331.60
2429	TEREN STR. ARTARILOR NR.37 LOT 98 S=300MP, DPF: 30.11.2015, DNF: 0	200822	103.44	27,141.00
2430	TEREN STR. DEZROBIRII NR.60 LOT 3 S=300MP, DPF: 30.11.2015, DNF: 0	200823	135.66	27,141.00
2431	TEREN STR. GRIVITEI NR.57 S=40 MP MEDGIDIA, DPF: 27.04.2017, DNF: 0	200824	31.23	3,618.80
2432	TEREN STR. ION CREANGA ,NR.33 S- 170MP, DPF: 27.04.2017, DNF: 0	200825	92.61	15,379.90
2433	TEREN STR. ION VODA NR.4 BIS MEDGIDIA, DPF: 07.12.2015, DNF: 0	200826	25.06	25.06
2434	TEREN STR. MOLDOVEI NR.27 MEDGIDIA , S=23 MP, DPF: 24.05.2017, DNF: 0	200828	12.53	2,080.81
2435	TEREN STR. MOLIZILOR NR.2 LOT 148 S=498MP, DPF: 30.11.2015, DNF: 0	200829	171.70	45,054.06

2436	TEREN STR. NUCILOR LOT 100 S=299MP, DPF: 30.11.2015, DNF: 0	200830	103.09	27,050.53
2437	TEREN STR. NUCILOR LOT 102 S= 299MP NR.36, DPF: 30.11.2015, DNF: 0	200831	103.09	27,050.53
2438	TEREN STR. NUCILOR LOT 101 S=299MP, DPF: 30.11.2015, DNF: 0	200832	103.09	27,050.53
2439	TEREN STR. OITUZ .NR.38 S-96MP MEDGIDIA, DPF: 27.04.2017, DNF: 0	200833	33.10	8,685.12
2440	TEREN STR. OITUZ NR.34A S=50MP MEDGIDIA4, DPF: 11.01.2016, DNF: 0	200834	17.24	4,523.50
2441	TEREN STR. PESTERII NR.56 S= 300MP, DPF: 30.11.2015, DNF: 0	200835	163.44	27,141.00
2442	TEREN STR. POPORULUI FN S=26MP, DPF: 01.07.2017, DNF: 0	200836	20.30	2,352.22
2443	TEREN STR. POPORULUI NR.2 MEDGIDIA S=3765 MP, DPF: 05.10.2016, DNF: 0	200837	2,940.08	250,149.55
2444	TEREN STR. REPUBLICII FN PEPINIERA, DPF: 30.07.2017, DNF: 0	200839	1,089.00	1,089.00
2445	TEREN STR. SOIMILOR NR.7 S=235,10MP, DPF: 30.11.2015, DNF: 0	200840	128.08	21,269.50
2446	TEREN STR. TEILOR NR.52 LOT 303 S=419MP, DPF: 30.11.2015, DNF: 0	200841	135.66	37,906.93
2447	TEREN STR. VIORELELOR NR.13 LOT 34 S=368 MP, DPF: 30.11.2015, DNF: 0	200842	135.66	33,292.96
2448	TEREN STR. VIORELELOR NR.39 LOT 22 S=309MP, DPF: 30.11.2015, DNF: 0	200843	139.73	27,955.23
2449	TEREN STR. JIULUI NR.15A MEDGIDIA , S-72 MP, DPF: 27.04.2017, DNF: 0	200844	24.82	6,513.84
2450	TEREN STR. PESTERII NR.57 LOT 124 S=300MP, DPF: 30.11.2015, DNF: 0	200845	163.44	27,141.00
2451	TEREN TEILOR LOT 501 , DPF: 30.11.2015, DNF: 0	200846	135.66	135.66
2452	TEREN VALEA DACILOR LOT 43 S=977MP, DPF: 30.11.2015, DNF: 0	200847	178.01	88,389.19
2453	TEREN T VLADIMIRESCU 2, DPF: 01.02.2013, DNF: 0	200848	6,481.00	7,129.10
2454	TEREN TABACARIEI 7A, DPF: 01.02.2013, DNF: 0	200849	151.03	166.13
2455	TEREN TEILOR LOT 534, DPF: 01.02.2013, DNF: 0	200850	135.66	149.23
2456	TEREN TEILOR 22, DPF: 01.04.2013, DNF: 0	200851	135.60	149.16
2457	TEREN TEILOR 28, DPF: 01.04.2013, DNF: 0	200852	135.66	149.23
2458	TEREN TEILOR 30, DPF: 01.04.2013, DNF: 0	200853	135.66	149.23
2459	TEREN TEILOR 32, DPF: 01.04.2013, DNF: 0	200854	135.66	149.23
2460	TEREN TEILOR 34, DPF: 01.04.2013, DNF: 0	200855	135.66	149.23
2461	TEREN TEILOR 36, DPF: 01.04.2013, DNF: 0	200856	182.69	200.96
2462	TEREN TEILOR 38, DPF: 01.04.2013, DNF: 0	200857	135.66	149.23
2463	TEREN TEILOR 3A, DPF: 01.04.2013, DNF: 0	200858	152.84	168.12
2464	TEREN TEILOR 40, DPF: 01.04.2013, DNF: 0	200859	144.70	159.17
2465	TEREN TEILOR 42, DPF: 01.04.2013, DNF: 0	200860	135.66	149.23
2466	TEREN TEILOR 44, DPF: 01.04.2013, DNF: 0	200861	141.54	155.69
2467	TEREN TEILOR 5, DPF: 01.04.2013, DNF: 0	200862	135.66	149.23
2468	TEREN TEILOR 50, DPF: 01.04.2013, DNF: 0	200863	135.66	149.23
2469	TEREN TEILOR 52, DPF: 01.04.2013, DNF: 0	200864	135.66	149.23
2470	TEREN TEILOR 52A, DPF: 01.04.2013, DNF: 0	200865	153.75	169.13
2471	TEREN TEILOR 54, DPF: 01.04.2013, DNF: 0	200866	135.66	149.23
2472	TEREN TEILOR 60, DPF: 01.04.2013, DNF: 0	200867	135.60	149.16
2473	TEREN TEILOR 62, DPF: 01.04.2013, DNF: 0	200868	135.66	149.23
2474	TEREN TEILOR 66, DPF: 01.04.2013, DNF: 0	200869	135.66	149.23
2475	TEREN TEILOR 68 LOT 46, DPF: 01.04.2013, DNF: 0	200870	135.66	149.23
2476	TEREN TEILOR 8 LOT 501 A, DPF: 01.04.2013, DNF: 0	200871	148.32	163.15

2477	TEREN TEILOR 9, DPF: 01.04.2013, DNF: 0	200872	170.00	187.00
2478	TEREN TEILOR LOT 274, DPF: 01.04.2013, DNF: 0	200873	135.66	149.23
2479	TEREN TEILOR LOT 510, DPF: 01.02.2013, DNF: 0	200874	135.66	149.23
2480	TEREN TEILOR LOT 512, DPF: 01.02.2013, DNF: 0	200875	135.66	149.23
2481	TEREN TEILOR LOT 514, DPF: 01.02.2013, DNF: 0	200876	135.66	149.23
2482	TEREN TEILOR LOT 516, DPF: 01.02.2013, DNF: 0	200877	135.66	149.23
2483	TEREN TEILOR LOT 518, DPF: 01.02.2013, DNF: 0	200878	111.24	122.36
2484	TEREN TEILOR LOT 520, DPF: 01.02.2013, DNF: 0	200879	135.66	149.23
2485	TEREN TEILOR LOT 522, DPF: 01.02.2013, DNF: 0	200880	135.66	149.23
2486	TEREN TEILOR LOT 524, DPF: 01.02.2013, DNF: 0	200881	135.66	149.23
2487	TEREN TEILOR LOT 526, DPF: 01.02.2013, DNF: 0	200882	135.66	149.23
2488	TEREN TEILOR LOT 528, DPF: 01.02.2013, DNF: 0	200883	135.66	149.23
2489	TEREN TEILOR LOT 530, DPF: 01.02.2013, DNF: 0	200884	135.66	149.23
2490	TEREN TEILOR LOT 532, DPF: 01.02.2013, DNF: 0	200885	135.66	149.23
2491	TEREN TEILOR LOT 536, DPF: 01.02.2013, DNF: 0	200886	135.66	149.23
2492	TEREN TEILOR LOT 538, DPF: 01.02.2013, DNF: 0	200887	135.66	149.23
2493	TEREN TEILOR LOT 540, DPF: 01.02.2013, DNF: 0	200888	135.66	149.23
2494	TEREN TEILOR LOT 542, DPF: 01.02.2013, DNF: 0	200889	135.66	149.23
2495	TEREN TEILOR LOT 544, DPF: 01.02.2013, DNF: 0	200890	135.66	149.23
2496	TEREN TEILOR LOT300, DPF: 01.04.2013, DNF: 0	200891	135.66	149.23
2497	TEREN TEILOR NR. 26, DPF: 01.04.2013, DNF: 0	200892	135.66	149.23
2498	TEREN TEILOR NR. 44, DPF: 01.04.2013, DNF: 0	200893	135.66	149.23
2499	TEREN TEILOR NR. 48, DPF: 01.04.2013, DNF: 0	200894	135.66	149.23
2500	TEREN TEILOR NR. 54, DPF: 01.04.2013, DNF: 0	200895	135.66	149.23
2501	TEREN TEILOR NR. 58, DPF: 01.04.2013, DNF: 0	200896	135.66	149.23
2502	TEREN TEILOR NR. 64, DPF: 01.04.2013, DNF: 0	200897	135.66	149.23
2503	TEREN TENIS LANGA KARLLO SI ROMPETROL, DPF: 01.04.2013, DNF: 0	200898	1,537.48	1,691.23
2504	TEREN THEODOR AMAN 42, DPF: 01.02.2013, DNF: 0	200899	23.51	25.86
2505	TEREN TINERETULUI 39A, DPF: 01.02.2013, DNF: 0	200900	22.04	24.24
2506	TEREN TUDOR ARGHEZI FN, DPF: 01.02.2013, DNF: 0	200901	712.93	784.22
2507	TEREN TUDOR VLADIMIRESCU 41B, DPF: 01.02.2013, DNF: 0	200902	48.00	52.80
2508	TEREN TUDOR VLADIMIRESCU 8A, DPF: 01.02.2013, DNF: 0	200903	1.00	1.10
2509	TEREN TUDOR VLADIMIRESCU FN, DPF: 01.02.2013, DNF: 0	200904	31.72	34.89
2510	TEREN TUDOR VLADIMIRESCU FN, DPF: 01.02.2013, DNF: 0	200905	938.00	1,031.80
2511	TEREN TUDOR VLADIMIRESCU FN, DPF: 01.02.2013, DNF: 0	200906	2,643.00	2,907.30
2512	TEREN TUDOR VLADIMIRESCU FN, DPF: 01.02.2013, DNF: 0	200907	403.00	443.30
2513	TEREN TUDOR VLADIMIRESCU FN, DPF: 01.02.2013, DNF: 0	200908	938.00	1,031.80
2514	TEREN TUDOR VLADIMIRESCU FN, DPF: 01.02.2013, DNF: 0	200909	1,002.00	1,102.20
2515	TEREN TUDOR VLADIMIRESCU FN, DPF: 01.02.2013, DNF: 0	200910	8.06	8.87
2516	TEREN ULMILOR 8, DPF: 01.04.2013, DNF: 0	200911	89.58	98.54
2517	TEREN ULMILOR 10, DPF: 01.04.2013, DNF: 0	200912	85.86	94.45
2518	TEREN ULMILOR 11, DPF: 01.04.2013, DNF: 0	200913	86.15	94.77

2519	TEREN ULMILOR 15, DPF: 01.04.2013, DNF: 0	200914	99.60	109.56
2520	TEREN ULMILOR 16, DPF: 01.04.2013, DNF: 0	200915	85.86	94.45
2521	TEREN ULMILOR 17, DPF: 01.04.2013, DNF: 0	200916	91.00	100.10
2522	TEREN ULMILOR 18, DPF: 01.04.2013, DNF: 0	200917	85.86	94.45
2523	TEREN ULMILOR 19, DPF: 01.04.2013, DNF: 0	200918	85.86	94.45
2524	TEREN ULMILOR 2, DPF: 01.04.2013, DNF: 0	200919	85.86	94.45
2525	TEREN ULMILOR 23, DPF: 01.04.2013, DNF: 0	200920	85.86	94.45
2526	TEREN ULMILOR 25, DPF: 01.04.2013, DNF: 0	200921	109.61	120.57
2527	TEREN ULMILOR 30, DPF: 01.04.2013, DNF: 0	200922	85.86	94.45
2528	TEREN ULMILOR 4, DPF: 01.04.2013, DNF: 0	200923	88.65	97.52
2529	TEREN ULMILOR 40, DPF: 01.04.2013, DNF: 0	200924	85.86	94.45
2530	TEREN ULMILOR 42, DPF: 01.04.2013, DNF: 0	200925	85.86	94.45
2531	TEREN ULMILOR 44, DPF: 01.04.2013, DNF: 0	200926	85.86	94.45
2532	TEREN ULMILOR 7, DPF: 01.04.2013, DNF: 0	200927	87.86	96.65
2533	TEREN ULMILOR 9, DPF: 01.04.2013, DNF: 0	200928	85.86	94.45
2534	TEREN ULMILOR 12, DPF: 01.04.2013, DNF: 0	200929	91.01	100.11
2535	TEREN ULMILOR 14, DPF: 01.04.2013, DNF: 0	200930	86.67	95.34
2536	TEREN ULMILOR 21, DPF: 01.04.2013, DNF: 0	200931	85.86	94.45
2537	TEREN ULMILOR 6, DPF: 01.04.2013, DNF: 0	200932	88.15	96.97
2538	TEREN ULMILOR 13, DPF: 01.04.2013, DNF: 0	200933	85.76	94.34
2539	TEREN VALEA DACILOR MEDGIDIEI HCL73/28.09.2016, DPF: 01.04.2013, DNF: 0	200934	186.23	204.85
2540	TEREN VAI 16, DPF: 01.04.2013, DNF: 0	200935	85.86	94.45
2541	TEREN VAI 16A, DPF: 01.04.2013, DNF: 0	200936	85.86	94.45
2542	TEREN VAI 18, DPF: 01.04.2013, DNF: 0	200937	124.78	137.26
2543	TEREN VAI 20, DPF: 01.04.2013, DNF: 0	200938	85.86	94.45
2544	TEREN VAI 22, DPF: 01.04.2013, DNF: 0	200939	85.86	94.45
2545	TEREN VAI 24, DPF: 01.04.2013, DNF: 0	200940	85.86	94.45
2546	TEREN VAI 30, DPF: 01.04.2013, DNF: 0	200941	85.86	94.45
2547	TEREN VAI 32, DPF: 01.02.2013, DNF: 0	200942	135.09	148.60
2548	TEREN VAI 45, DPF: 01.04.2013, DNF: 0	200943	85.86	94.45
2549	TEREN VAI 47A, DPF: 01.04.2013, DNF: 0	200944	97.31	107.04
2550	TEREN VAI 49A, DPF: 01.04.2013, DNF: 0	200945	98.74	108.61
2551	TEREN VAI 51, DPF: 01.04.2013, DNF: 0	200946	85.86	94.45
2552	TEREN VAI 53, DPF: 01.04.2013, DNF: 0	200947	85.86	94.45
2553	TEREN VAI 55, DPF: 01.04.2013, DNF: 0	200948	85.86	94.45
2554	TEREN VAI 57, DPF: 01.04.2013, DNF: 0	200949	85.86	94.45
2555	TEREN VAI 59, DPF: 01.04.2013, DNF: 0	200950	85.86	94.45
2556	TEREN VAI 61, DPF: 01.04.2013, DNF: 0	200951	170.00	187.00
2557	TEREN VAI 28, DPF: 01.04.2013, DNF: 0	200952	85.86	94.45
2558	TEREN VALEA DACILOR STR.RECOLTEI, DPF: 01.02.2013, DNF: 0	200953	583.51	641.86
2559	TEREN VALEA DACILOR MEDGIDIEI NR.51, DPF: 01.04.2013, DNF: 0	200954	121.80	133.98
2560	TEREN VALEA DACILOR BERZEI NR.58, DPF: 01.04.2013, DNF: 0	200955	122.25	134.48

2561	TEREN VALEA DACILOR BERZEI NR.50 LOT 54, DPF: 01.04.2013, DNF: 0	200956	161.89	178.08
2562	TEREN VALEA DACILOR BERZEI LOT 25, DPF: 01.04.2013, DNF: 0	200957	150.39	165.43
2563	TEREN VALEA DACILOR BERZEI LOT 22, DPF: 01.04.2013, DNF: 0	200958	154.78	170.26
2564	TEREN VALEA DACILOR BERZEI NR.42 LOT 46, DPF: 01.04.2013, DNF: 0	200959	150.09	165.10
2565	TEREN VALEA DACILOR BERZEI LOT 55, DPF: 01.04.2013, DNF: 0	200960	122.25	134.48
2566	TEREN VALEA DACILOR BERZEI 6A, DPF: 01.04.2013, DNF: 0	200961	74.60	82.06
2567	TEREN VALEA DACILOR BERZEI 10A, DPF: 01.04.2013, DNF: 0	200962	79.74	87.71
2568	TEREN VALEA DACILOR BERZEI 14, DPF: 01.04.2013, DNF: 0	200963	146.15	160.77
2569	TEREN VALEA DACILOR BERZEI 2 LOT 33, DPF: 01.04.2013, DNF: 0	200964	151.30	166.43
2570	TEREN VALEA DACILOR BERZEI 20 LOT 21, DPF: 01.04.2013, DNF: 0	200965	147.52	162.27
2571	TEREN VALEA DACILOR BERZEI 22, DPF: 01.04.2013, DNF: 0	200966	154.33	169.76
2572	TEREN VALEA DACILOR BERZEI 24, DPF: 01.04.2013, DNF: 0	200967	157.96	173.76
2573	TEREN VALEA DACILOR BERZEI 26 LOT B, DPF: 01.04.2013, DNF: 0	200968	149.79	164.77
2574	TEREN VALEA DACILOR BERZEI 28, DPF: 01.04.2013, DNF: 0	200969	125.28	137.81
2575	TEREN VALEA DACILOR BERZEI 30A, DPF: 01.04.2013, DNF: 0	200970	135.71	149.28
2576	TEREN VALEA DACILOR BERZEI 32, DPF: 01.04.2013, DNF: 0	200971	134.96	148.46
2577	TEREN VALEA DACILOR BERZEI 32 LOT 6, DPF: 01.04.2013, DNF: 0	200972	136.17	149.79
2578	TEREN VALEA DACILOR BERZEI 34 A, DPF: 01.04.2013, DNF: 0	200973	135.56	149.12
2579	TEREN VALEA DACILOR BERZEI 36, DPF: 01.04.2013, DNF: 0	200974	158.05	173.86
2580	TEREN VALEA DACILOR BERZEI 40, DPF: 01.04.2013, DNF: 0	200975	136.17	149.79
2581	TEREN VALEA DACILOR BERZEI 44, DPF: 01.04.2013, DNF: 0	200976	147.06	161.77
2582	TEREN VALEA DACILOR BERZEI 46, DPF: 01.04.2013, DNF: 0	200977	149.79	164.77
2583	TEREN VALEA DACILOR BERZEI 48, DPF: 01.04.2013, DNF: 0	200978	457.63	503.39
2584	TEREN VALEA DACILOR BERZEI 6 LOT 34, DPF: 01.04.2013, DNF: 0	200979	74.60	82.06
2585	TEREN VALEA DACILOR BERZEI 8 LOT 39, DPF: 01.04.2013, DNF: 0	200980	141.31	155.44
2586	TEREN VALEA DACILOR DRUM NR.3 LOT 2, DPF: 01.04.2013, DNF: 0	200981	150.69	165.76
2587	TEREN VALEA DACILOR DRUM JUDETEAN NR. 5 , DPF: 01.04.2013, DNF: 0	200982	150.69	165.76
2588	TEREN VALEA DACILOR DRUM JUDETEAN NR. 1, DPF: 01.04.2013, DNF: 0	200983	151.15	166.27
2589	TEREN VALEA DACILOR Garii 4 B, DPF: 01.04.2013, DNF: 0	200984	61.13	67.24
2590	TEREN VALEA DACILOR Garii 4A, DPF: 01.04.2013, DNF: 0	200985	61.73	67.90
2591	TEREN VALEA DACILOR Garii 4D, DPF: 01.04.2013, DNF: 0	200986	76.71	84.38
2592	TEREN VALEA DACILOR LOT 16, DPF: 01.04.2013, DNF: 0	200987	147.06	161.77
2593	TEREN VALEA DACILOR LOT 31, DPF: 01.04.2013, DNF: 0	200988	191.30	210.43
2594	TEREN VALEA DACILOR LOT 35, DPF: 01.04.2013, DNF: 0	200989	147.06	161.77
2595	TEREN VALEA DACILOR LOT 37, DPF: 01.04.2013, DNF: 0	200990	142.98	157.28
2596	TEREN VALEA DACILOR LOT 3A, DPF: 01.04.2013, DNF: 0	200991	136.17	149.79
2597	TEREN VALEA DACILOR MEDGIDIEI NR.1 LOT 40 , DPF: 01.04.2013, DNF: 0	200992	141.31	155.44
2598	TEREN VALEA DACILOR LOT 44, DPF: 01.04.2013, DNF: 0	200993	141.62	155.78
2599	TEREN VALEA DACILOR LOT 47A, DPF: 01.04.2013, DNF: 0	200994	73.53	80.88
2600	TEREN VALEA DACILOR LOT 53, DPF: 01.04.2013, DNF: 0	200995	149.79	164.77
2601	TEREN VALEA DACILOR LOT 59, DPF: 01.02.2013, DNF: 0	200996	122.25	134.48

2602	TEREN VALEA DACILOR LOT 62, DPF: 01.02.2013, DNF: 0	200997	159.17	175.09
2603	TEREN VALEA DACILOR MEDGIDIEI NR. 19 LOT 20, DPF: 01.04.2013, DNF: 0	200998	148.06	162.87
2604	TEREN VALEA DACILOR MEDGIDIEI, DPF: 01.04.2013, DNF: 0	200999	147.06	161.77
2605	TEREN VALEA DACILOR MEDGIDIEI NR.29 LOT 11, DPF: 01.04.2013, DNF: 0	201000	136.17	149.79
2606	TEREN VALEA DACILOR MEDGIDIEI NR.39 LOT 42, DPF: 01.04.2013, DNF: 0	201001	180.65	198.72
2607	TEREN VALEA DACILOR MEDGIDIEI NR.11 LOT 28, DPF: 01.04.2013, DNF: 0	201002	147.06	161.77
2608	TEREN VALEA DACILOR MEDGIDIEI NR.3 LOT 36, DPF: 01.04.2013, DNF: 0	201003	146.16	160.78
2609	TEREN VALEA DACILOR MEDGIDIEI NR.25 LOT 14, DPF: 01.04.2013, DNF: 0	201004	141.62	155.78
2610	TEREN VALEA DACILOR MEDGIDIEI NR.35 LOT 4, DPF: 01.04.2013, DNF: 0	201005	147.21	161.93
2611	TEREN VALEA DACILOR MEDGIDIEI N. 7 LOT 32, DPF: 01.04.2013, DNF: 0	201006	147.06	161.77
2612	TEREN VALEA DACILOR MEDGIDIEI NR. 15, DPF: 01.04.2013, DNF: 0	201007	147.43	162.17
2613	TEREN VALEA DACILOR MEDGIDIEI NR.47 LOT 52, DPF: 01.04.2013, DNF: 0	201008	150.54	165.59
2614	TEREN VALEA DACILOR MEDGIDIEI LOT 57 , DPF: 01.04.2013, DNF: 0	201009	144.62	159.08
2615	TEREN VALEA DACILOR MEDGIDIEI 21 A LOT 18, DPF: 01.04.2013, DNF: 0	201010	135.56	149.12
2616	TEREN VALEA DACILOR MEDGIDIEI 41 LOT 43, DPF: 01.04.2013, DNF: 0	201011	147.82	162.60
2617	TEREN VALEA DACILOR MEDGIDIEI 53, DPF: 01.04.2013, DNF: 0	201012	121.80	133.98
2618	TEREN VALEA DACILOR BERZEI NR.4 LOT 37 S=945M, DPF: 30.11.2015, DNF: 0	201013	515.08	566.59
2619	TEREN VANATORILOR, DPF: 01.04.2013, DNF: 0	201014	10.58	11.64
2620	TEREN VANATORILOR 17, DPF: 01.02.2013, DNF: 0	201015	32.56	35.82
2621	TEREN VANATORILOR NR. 1, DPF: 01.04.2013, DNF: 0	201016	6.34	6.97
2622	TEREN CALE ACCES VANATORILOR NR. 1, DPF: 01.04.2013, DNF: 0	201017	2.03	2.23
2623	TEREN VASILE LUPU 15, DPF: 01.02.2013, DNF: 0	201018	72.39	79.63
2624	TEREN VICTORIEI 1, DPF: 01.02.2013, DNF: 0	201019	38.30	42.13
2625	TEREN VIILOR 23B, DPF: 01.02.2013, DNF: 0	201020	17.64	19.40
2626	TEREN VIILOR 40, DPF: 01.02.2013, DNF: 0	201021	5.88	6.47
2627	TEREN VIORELELOR 1, DPF: 01.04.2013, DNF: 0	201022	135.66	149.23
2628	TEREN VIORELELOR 11, DPF: 01.04.2013, DNF: 0	201023	135.66	149.23
2629	TEREN VIORELELOR 23, DPF: 01.04.2013, DNF: 0	201024	162.79	179.07
2630	TEREN VIORELELOR 27, DPF: 01.04.2013, DNF: 0	201025	137.02	150.72
2631	TEREN VIORELELOR 29, DPF: 01.04.2013, DNF: 0	201026	135.66	149.23
2632	TEREN VIORELELOR 2B, DPF: 01.04.2013, DNF: 0	201027	135.66	149.23
2633	TEREN VIORELELOR 2H, DPF: 01.04.2013, DNF: 0	201028	109.17	120.09
2634	TEREN VIORELELOR 35, DPF: 01.04.2013, DNF: 0	201029	135.65	149.22
2635	TEREN VIORELELOR 41, DPF: 01.04.2013, DNF: 0	201030	135.66	149.23
2636	TEREN VIORELELOR 43, DPF: 01.04.2013, DNF: 0	201031	135.66	149.23
2637	TEREN VIORELELOR 45, DPF: 01.04.2013, DNF: 0	201032	135.66	149.23
2638	TEREN VIORELELOR 47, DPF: 01.04.2013, DNF: 0	201033	145.16	159.68
2639	TEREN VIORELELOR 49, DPF: 01.04.2013, DNF: 0	201034	135.66	149.23
2640	TEREN VIORELELOR 51, DPF: 01.04.2013, DNF: 0	201035	135.66	149.23
2641	TEREN VIORELELOR 53, DPF: 01.04.2013, DNF: 0	201036	135.66	149.23
2642	TEREN VIORELELOR 55, DPF: 01.04.2013, DNF: 0	201037	135.66	149.23

2643	TEREN VIORELELOR 57, DPF: 01.04.2013, DNF: 0	201038	140.18	154.20
2644	TEREN VIORELELOR 59 NR.39, DPF: 01.04.2013, DNF: 0	201039	139.73	153.70
2645	TEREN VIORELELOR 61, DPF: 01.04.2013, DNF: 0	201040	138.37	152.21
2646	TEREN VIORELELOR 65, DPF: 01.04.2013, DNF: 0	201041	147.42	162.16
2647	TEREN VIORELELOR 65A, DPF: 01.04.2013, DNF: 0	201042	135.66	149.23
2648	TEREN VIORELELOR 77, DPF: 01.04.2013, DNF: 0	201043	142.90	157.19
2649	TEREN VIORELELOR 83, DPF: 01.04.2013, DNF: 0	201044	135.66	149.23
2650	TEREN VIORELELOR 87, DPF: 01.04.2013, DNF: 0	201045	135.66	149.23
2651	TEREN VIORELELOR 89, DPF: 01.04.2013, DNF: 0	201046	135.66	149.23
2652	TEREN VIORELELOR 99, DPF: 01.04.2013, DNF: 0	201047	137.02	150.72
2653	TEREN VIORELELOR LOT 23, DPF: 01.04.2013, DNF: 0	201048	135.66	149.23
2654	TEREN VIORELELOR LOT 26 NR.31, DPF: 01.04.2013, DNF: 0	201049	134.30	147.73
2655	TEREN VIORELELOR LOT 32, DPF: 01.04.2013, DNF: 0	201050	135.66	149.23
2656	TEREN VIORELELOR LOT 33, DPF: 01.04.2013, DNF: 0	201051	135.66	149.23
2657	TEREN VIORELELOR LOT 37, DPF: 01.04.2013, DNF: 0	201052	135.66	149.23
2658	TEREN VIORELELOR LOT 4, DPF: 01.04.2013, DNF: 0	201053	135.66	149.23
2659	TEREN VIORELELOR LOT 52, DPF: 01.04.2013, DNF: 0	201054	135.66	149.23
2660	TEREN VIORELELOR LOT 55, DPF: 01.04.2013, DNF: 0	201055	135.66	149.23
2661	TEREN VIORELELOR LOT 57 NR.5, DPF: 01.04.2013, DNF: 0	201056	135.66	149.23
2662	TEREN VIORELELOR LOT 65, DPF: 01.04.2013, DNF: 0	201057	135.66	149.23
2663	TEREN VIORELELOR LOT 87, DPF: 01.04.2013, DNF: 0	201058	135.66	149.23
2664	TEREN VIORELELOR LOT 88, DPF: 01.04.2013, DNF: 0	201059	135.66	149.23
2665	TEREN VIORELELOR LOT 93, DPF: 01.04.2013, DNF: 0	201060	135.66	149.23
2666	TEREN VIORELELOR LOT 96, DPF: 01.04.2013, DNF: 0	201061	135.66	149.23
2667	TEREN VIORELELOR LOT 5, DPF: 01.04.2013, DNF: 0	201062	151.49	166.64
2668	TEREN VIORELELOR LOT 100, DPF: 01.04.2013, DNF: 0	201063	135.66	149.23
2669	TEREN VIORELELOR LOT 29, DPF: 01.04.2013, DNF: 0	201064	142.44	156.68
2670	TEREN VIORELELOR LOT 95, DPF: 01.04.2013, DNF: 0	201065	135.66	149.23
2671	TEREN VIORELELOR LOT 99, DPF: 01.04.2013, DNF: 0	201066	135.66	149.23
2672	TEREN VIORELELOR 21, DPF: 01.04.2013, DNF: 0	201067	135.66	149.23
2673	TEREN VIORELELOR NR. 101, DPF: 01.04.2013, DNF: 0	201068	192.32	211.55
2674	TEREN VIORELELOR NR. 33, DPF: 01.04.2013, DNF: 0	201069	132.04	145.24
2675	TEREN VIORELELOR NR. 75, DPF: 01.04.2013, DNF: 0	201070	135.66	149.23
2676	TEREN VIORELELOR NR. 9, DPF: 01.04.2013, DNF: 0	201071	147.87	162.66
2677	TEREN VIORELELOR NR. 91, DPF: 01.04.2013, DNF: 0	201072	137.02	150.72
2678	TEREN VIORELELOR LOT 89, DPF: 01.04.2013, DNF: 0	201073	135.66	149.23
2679	TEREN VISINILOR 1, DPF: 01.04.2013, DNF: 0	201074	85.66	94.23
2680	TEREN VISINILOR 11, DPF: 01.04.2013, DNF: 0	201075	85.86	94.45
2681	TEREN VISINILOR 12, DPF: 01.04.2013, DNF: 0	201076	90.15	99.17
2682	TEREN VISINILOR 13, DPF: 01.04.2013, DNF: 0	201077	85.86	94.45
2683	TEREN VISINILOR 16, DPF: 01.04.2013, DNF: 0	201078	85.86	94.45
2684	TEREN VISINILOR 17, DPF: 01.04.2013, DNF: 0	201079	85.86	94.45

2685	TEREN VISINILOR 20, DPF: 01.04.2013, DNF: 0	201080	91.01	100.11
2686	TEREN VISINILOR 3, DPF: 01.04.2013, DNF: 0	201081	85.86	94.45
2687	TEREN VISINILOR 5, DPF: 01.04.2013, DNF: 0	201082	85.86	94.45
2688	TEREN VISINILOR 9, DPF: 01.04.2013, DNF: 0	201083	85.86	94.45
2689	TEREN VISINILOR FN, DPF: 01.04.2013, DNF: 0	201084	129.93	142.92
2690	TEREN VISINILOR 9, DPF: 01.04.2013, DNF: 0	201085	85.86	94.45
2691	TEREN VISINILOR 15, DPF: 01.04.2013, DNF: 0	201086	71.26	78.39
2692	TEREN ZONA B, DPF: 01.04.2013, DNF: 0	201087	858.10	943.91
2693	TEREN ZONA B, DPF: 01.04.2013, DNF: 0	201088	1,369.89	1,506.88
2694	TEREN VALEA DACILOR GARII NR.4 C, DPF: 01.04.2013, DNF: 0	201133	75.80	83.38
2695	MUN.MEDGIDIA, STR.INDEPENDENTEI, NR.12E, S=95MP, DPF: 01.12.2021, DNF: 0	5555939	48.05	8,594.65
2696	MUN.MEDGIDIA, STR.PESTERII, NR.60, S=7448 MP, DPF: 01.12.2021, DNF: 0	5555940	3,767.20	673,820.56
2697	MUN. MEDGIDIA, STR.ALUNILOR , NR.9, JUDET CONSTANTA S=121 MP, DPF: 01.12.2021, DNF: 0	5555944	20.47	10,946.87
2698	TEREN SITUAT IN INTRAVILANUL MUN. MEDGIDIA, STR. PLANTELOR NR. 6 BIS 1, LOC. REMUS OPREANU S=53 MP, DPF: 01.01.2022, DNF: 0	5555946	8.96	4,794.91
2699	TEREN , MUN.MEDGIDIA PARCELA CC594/2 S= 1415 MP, DPF: 01.12.2021, DNF: 0	5555953	239.25	128,015.05
2700	TEREN SITUAT IN INTRAVILANUL MUN.MEDGIDIA, STR. SALCAMILOR, NR. 1 S=250MP, DPF: 31.05.2022, DNF: 0	5556016	42.30	22,617.50
2701	TEREN SITUAT IN INTRAVILANUL MUN. MEDGIDIA, STR. VILCELELOR, NR.4, S=6187MP, DPF: 31.05.2022, DNF: 0	5556017	1,046.84	559,737.89
2702	TEREN NEPRODUCTIV 397/1, S= 0,0429 ha, DPF: 31.05.2022, DNF: 0	5556024	214.50	235.95
2703	TEREN NPRODUCTIV , 242/2, S= 1,02 ha, DPF: 31.05.2022, DNF: 0	5556025	5,100.00	5,610.00
2704	IMOBIL TEREN (INTRAVILAN) MUN. MEDGIDIA, STR. VANATORILOR, NR.21 B , S= 160 MP, DPF: 01.08.2022, DNF: 0	5556047	80.92	14,475.20
2705	IMOBIL DE 1856 TRONSON 3 421 MP -HCL 210/25.11.2021(EXTRAVILANUL MUNICIPIULUI MEDGIDIA, JUDET CONSTANTA), DPF: 01.12.2021, DNF: 240	5555932	3.70	37,273.64
2706	DRUM DE EXPLOATARE , MUN. MEDGIDIA, PARCELA DE596/1, DPF: 01.12.2021, DNF: 240	5555952	422.17	36,985.50
2707	DE 1059, S=0,2024 ha, DPF: 31.05.2022, DNF: 240	5556018	1,012.00	1,113.20
2708	DE 109/2, S=0,8183 ha, DPF: 31.05.2022, DNF: 240	5556019	4,092.00	4,501.20
2709	DE 41, S=0,2767 ha, DPF: 31.05.2022, DNF: 240	5556020	1,383.50	1,521.85
2710	DE 188/1, S=0,220 ha, DPF: 31.05.2022, DNF: 240	5556021	110.00	121.00
2711	DE 109/1, S= 0,4052 ha, DPF: 31.05.2022, DNF: 240	5556022	2,026.00	2,228.60
2712	DE 242/1, S=0,3231 ha, DPF: 31.05.2022, DNF: 240	5556023	1,615.00	1,776.50
2713	APARTAMENT INDEPENDENTEI NR. 52, BL. 52 AP. 17, DPF: 01.11.2012, DNF: 480	200004	21.00	73,971.00
2714	APARTAMENT LUPENI NR. 22, BL. B3 AP. 18, DPF: 02.11.2012, DNF: 480	200005	25.00	73,971.00
2715	APARTAMENT RAHOVEI NR. 56, BL. R2 AP. 19, DPF: 01.11.2012, DNF: 480	200006	11.00	54,000.00
2716	APARTAMENT LUPENI, BL. C3 AP. 23, DPF: 01.11.2012, DNF: 480	200007	11.00	53,550.00
2717	APARTAMENT LUPENI, BL. C2 AP. 69, DPF: 01.11.2012, DNF: 480	200008	27.00	40,020.00
2718	APARTAMENT PODGORIILOR NR. 11, BL. O AP. 8, DPF: 01.11.2012, DNF: 480	200009	14.00	79,965.00
2719	APARTAMENT POPORULUI, BL. 6 AP.1, DPF: 01.11.2012, DNF: 480	200010	11.00	92,145.00
2720	APARTAMENT PODGORIILOR NR.19, BL. P AP.10, DPF: 01.11.2012, DNF: 480	200011	12.00	75,165.00
2721	APARTAMENT PODGORIILOR, BL. VS4 AP.10, DPF: 01.11.2012, DNF: 480	200012	14.00	71,625.00
2722	APARTAMENT INDEPENDENTEI, BL. A9 AP.15, DPF: 01.11.2012, DNF: 480	200013	12.00	76,260.00

2723	APARTAMENT INDEPENDENTEI NR. 69B, BL. A7 AP.18, DPF: 01.11.2012, DNF: 480	200014	10.00	61,590.00
2724	APARTAMENT INDEPENDENTEI, BL. A4 AP.21, DPF: 01.11.2012, DNF: 480	200015	12.00	81,690.00
2725	APARTAMENT INDEPENDENTEI NR. 71B, BL. A5 AP.22, DPF: 01.11.2012, DNF: 480	200016	22.00	81,690.00
2726	APARTAMENT LUPENI, BL. C2 AP.23, DPF: 01.11.2012, DNF: 480	200017	27.00	52,725.00
2727	APARTAMENT DEZROBIRII NR. 2, BL. 1 AP. 28 , DPF: 01.11.2012, DNF: 480	200018	14.00	123,090.00
2728	APARTAMENT SPITALULUI NR. 4, BL. S2 AP.3, DPF: 01.11.2012, DNF: 480	200019	11.00	71,370.00
2729	APARTAMENT LUPENI, BL. C2 AP.31 , DPF: 01.11.2012, DNF: 480	200020	27.00	58,515.00
2730	APARTAMENT RAHOVEI, BL. R11 AP.33 , DPF: 01.11.2012, DNF: 480	200021	7.00	98,550.00
2731	APARTAMENT LUPENI, BL. C2 AP.7, DPF: 01.11.2012, DNF: 480	200022	27.00	52,050.00
2732	APARTAMENT REPUBLICII NR. 97, BL. G0 AP. 1, DPF: 01.06.2003, DNF: 480	200023	7,000.00	38,850.00
2733	APARTAMENT REPUBLICII NR. 97, BL. G0 AP. 18, DPF: 01.06.2003, DNF: 480	200024	7,000.00	30,765.00
2734	BARACA 1 CIOCARLIEI (7 BUC), DPF: 01.11.2012, DNF: 480	200085	10.00	2,275.60
2735	BARACA 1 JIULUI (4BUC), DPF: 01.06.1950, DNF: 480	200086	38.05	2,275.60
	STR. JIULUI BARACA 1, AP.1+AP. 3 SL:13.09 MP +17,86MP	5556274	15.19	
	STR. JIULUI BARACA 1, AP.2 SL:11.4 MP	5556275	5.60	
	STR. JIULUI BARACA 1, AP.4 SL:17.86 MP	5556276	8.77	
	STR. JIULUI BARACA 1, LOT 2 SL:17.86 MP	5556277	8.49	
2736	BARACA 2 CIOCARLIEI (9BUC), DPF: 01.11.2012, DNF: 480	200087	10.00	2,275.60
2737	BARACA 2 JIULUI (10BUC), DPF: 01.11.2012, DNF: 480	200088	30.00	2,275.60
	STR. JIULUI BARACA 2, CAM. 1 S:13.2MP	5556278	2.27	
	STR. JIULUI BARACA 2, CAM. 2 S:13.2MP	5556279	2.27	
	STR. JIULUI BARACA 2, CAM. 3 S:13.2MP	5556280	2.27	
	STR. JIULUI BARACA 2, CAM. 4 S:16MP	5556281	2.72	
	STR. JIULUI BARACA 2, CAM. 5 S:16MP	5556282	2.72	
	STR. JIULUI BARACA 2, CAM. 6 S:16MP	5556283	2.72	
	STR. JIULUI BARACA 2, CAM. 7 S:16MP	5556284	2.72	
	STR. JIULUI BARACA 2, CAM. 8 S:16MP	5556285	2.72	
	STR. JIULUI BARACA 2, CAM. 9 S:16MP	5556286	2.72	
	STR. JIULUI BARACA 2, CAM. 10+11 S: 41.08MP	5556287	6.87	
2738	BARACA 28 COCORILOR (4BUC), DPF: 01.11.2012, DNF: 480	200089	10.00	2,275.60
2739	BARACA 29 SILOZULUI (6BUC), DPF: 01.11.2012, DNF: 480	200090	10.00	2,275.60
	STR. SILOZULUI BARACA 29-A CURTE 69 SL 33 MP	5556300	2.53	
	STR. SILOZULUI BARACA 29-B CURTE 50 SL 39 MP	5556301	2.21	
	STR. SILOZULUI BARACA 29-C SL 32,86 MP	5556302	0.82	
	STR. SILOZULUI BARACA 29-D CURTE 100 SL 33 MP	5556303	3.30	
	STR. SILOZULUI BARACA 29-E+F SL 33; SL 13,14 MP	5556304	1.14	
2740	BARACA 30 SILOZULUI (4BUC), DPF: 01.11.2012, DNF: 480	200091	30.00	2,275.60
	STR. SILOZULUI BARACA 30-A, CURTE 228MP,SL 72 MP	5556305	7.16	
	STR. SILOZULUI BARACA 30-B, CURTE 125MP,SL 24 MP	5556306	3.56	
	STR. SILOZULUI BARACA 30-C, CURTE 466MP,SL 70 MP	5556307	12.79	
	STR. SILOZULUI BARACA 30-D, CURTE 250MP,SL 22 MP	5556308	6.49	

2741	BARACA 31 SILOZULUI (7BUC), DPF: 01.11.2012, DNF: 480	200092	20.00	2,275.60
2742	BARACA 33 SILOZULUI (3BUC), DPF: 01.11.2012, DNF: 480	200093	10.00	2,275.60
2743	BARACA 37 SILOZULUI (11BUC), DPF: 01.11.2012, DNF: 480	200094	20.00	2,275.60
2744	BARACA 37 SILOZULUI HCL164/2009, DPF: 01.11.2012, DNF: 480	200095	6.00	2,275.60
2745	BARACA 38 SILOZULUI (4BUC), DPF: 01.11.2012, DNF: 480	200096	10.00	2,275.60
2746	BARACA PAVILION 2 CFR SILOZULUI (2B), DPF: 01.11.2012, DNF: 480	200097	10.00	2,275.60
	STR. SILOZULUI, PAVILION 2 CFR-A CURTE 150MP, SL 42.44 MP	5556298	3.59	
	STR. SILOZULUI, PAVILION 2 CFR-B CURTE 300MP, SL 43.20 MP	5556299	6.41	
2747	BARACA TUDOR VLADIMIRESCU FN 41 B, DPF: 01.03.2011, DNF: 480	200098	1,000.00	2,275.60
2748	BARACA TUDOR VLADIMIRESCU FN 17, DPF: 01.03.2011, DNF: 480	200099	1,000.00	2,275.60
2749	BARACA TUDOR VLADIMIRESCU FN 53 C, DPF: 01.03.2011, DNF: 480	200100	1,000.00	2,275.60
2750	BARACA TUDOR VLADIMIRESCU FN 27 C, DPF: 01.03.2011, DNF: 480	200101	1,000.00	2,275.60
2751	BARACA TUDOR VLADIMIRESCU FN 43 B, DPF: 01.03.2011, DNF: 480	200102	1,000.00	2,275.60
2752	BLOC GIC, DPF: 01.11.2012, DNF: 480	200103		
	BLOC GIC, AP. 1 S=12,93 MP	5556223	0.32	19,395.00
	BLOC GIC, AP. 2 S=12,93 MP	5556224	0.32	19,395.00
	BLOC GIC, AP. 4 S=13,48 MP	5556225	0.33	20,220.00
	BLOC GIC, AP. 5 S=13,48 MP	5556226	0.33	20,220.00
	BLOC GIC, AP. 6 S=13,48 MP	5556227	0.33	19,395.00
	BLOC GIC, AP. 7 S=12,93 MP	5556228	0.32	19,395.00
	BLOC GIC, AP.8 S=12,93 MP	5556229	0.32	19,395.00
	BLOC GIC, AP. 13 S=13,48 MP	5556230	0.33	20,220.00
	BLOC GIC, AP.14 S=12,93 MP	5556231	0.32	19,395.00
	BLOC GIC, AP.15 S=12,93 MP	5556232	0.32	19,395.00
	BLOC GIC, AP. 16 S=13,49 MP	5556233	0.33	20,235.00
	BLOC GIC, AP. 17 S=12,93 MP	5556234	0.32	19,395.00
	BLOC GIC, AP.18 S= 12,93MP	5556235	0.32	19,395.00
	BLOC GIC, AP. 19 S= 12,93MP	5556236	0.32	19,395.00
	BLOC GIC, AP.21 S=12,93 MP	5556237	0.32	19,395.00
	BLOC GIC, AP. 24 S= 13,51MP	5556238	0.33	20,265.00
	BLOC GIC, AP. 27 S=12,93 MP	5556239	0.32	19,395.00
	BLOC GIC, AP.30 S=13,48 MP	5556240	0.33	20,220.00
	BLOC GIC, AP. 31 S=12,93 MP	5556241	0.32	19,395.00
	BLOC GIC, AP.33 S=12,93 MP	5556242	0.32	19,395.00
	BLOC GIC, AP.34 S=12,93 MP	5556243	0.32	19,395.00
	BLOC GIC, AP.35 S=12,93 MP	5556244	0.32	19,395.00
	BLOC GIC, AP. 36 S=13,58 MP	5556245	0.34	20,370.00
	BLOC GIC, AP. 37 S=13,48 MP	5556246	0.33	20,220.00
	BLOC GIC, AP. 38 S=12,93 MP	5556247	0.32	19,395.00
	BLOC GIC, AP. 39 S=12,98 MP	5556248	0.32	19,395.00
	BLOC GIC, AP. 41 S=13,48 MP	5556249	0.33	20,220.00
	BLOC GIC, AP.43 S=13,48 MP	5556250	0.33	20,220.00
	BLOC GIC, AP.45 S=12,93 MP	5556251	0.32	19,395.00
	BLOC GIC, AP.47 S=13,48 MP	5556252	0.33	20,220.00

	BLOC GIC, AP.48 S=13,48 MP	5556253	0.33	20,220.00
	BLOC GIC, AP.49 S=12,98 MP	5556254	0.32	19,395.00
	BLOC GIC, AP.50 S=12,93 MP	5556255	0.32	19,395.00
	BLOC GIC, AP.53 S=13,48 MP	5556256	0.33	20,220.00
	BLOC GIC, AP.54 S=13,48 MP	5556257	0.33	20,220.00
	BLOC GIC, AP.55 S=12,93 MP	5556258	0.32	19,395.00
	BLOC GIC, AP.56 S=13,58 MP	5556259	0.34	20,370.00
	BLOC GIC, AP. 57 S= 12,93 MP	5556260	0.32	19,395.00
	BLOC GIC, AP.73 S= 13,48 MP	5556261	0.33	20,220.00
	BLOC GIC, AP.74 S= 12,98 MP	5556262	0.32	19,395.00
	BLOC GIC, AP.76 S=12,93 MP	5556263	0.32	19,395.00
	BLOC GIC, AP.77 S=13,48 MP	5556264	0.33	20,220.00
	BLOC GIC, AP.79 S=12,98 MP	5556265	0.32	19,395.00
	BLOC GIC, AP.80 S=13,48 MP	5556266	0.33	20,220.00
	BLOC GIC, AP.85 S=13,48 MP	5556267	0.33	20,220.00
	BLOC GIC, AP. 87 S=12,93 MP	5556270	0.32	19,395.00
	BLOC GIC, AP.88 S=12,93 MP	5556271	0.32	19,395.00
	BLOC GIC, AP.90 S=12,93 MP	5556272	0.32	19,395.00
	BLOC GIC, AP.94 S=13,48 MP	5556273	0.42	20,220.00
2753	BLOC H DEMISOL PODGORIILOR, DPF: 01.11.2012, DNF: 480	200104	14.00	14.00
2754	BLOC L DEMISOL PODGORIILOR NR 15, DPF: 01.11.2012, DNF: 480	200105	14.00	14.00
2755	APARTAMENT CAR PENSIONARI BL. P3 , DPF: 01.06.1962, DNF: 480	200106	108,206.05	45,000.00
2756	APARTAMENT RAHOVEI NR.61, BL. C2 AP. 41, DPF: 01.06.2003, DNF: 480	200107	7,500.00	65,906.25
2757	APARTAMENT REPUBLICII NR.97, BL. G0 AP. 45, DPF: 01.06.2003, DNF: 480	200108	7,700.00	51,787.50
2758	CASA ALEXANDRU CEL BUN NR. 2 (1+1), DPF: 01.11.2012, DNF: 480	200155	8.00	102,775.00
2759	CASA ALEXANDRU CEL BUN NR. 24, DPF: 01.11.2012, DNF: 480	200156	8.00	61,375.00
2760	CASA BUCOVINEI NR. 27/2, DPF: 01.11.2012, DNF: 480	200157	8.00	35,562.50
2761	CASA BUCOVINEI NR. 27, DPF: 01.11.2012, DNF: 480	200158	8.00	34,000.00
2762	CASA DECEBAL (SEDIU PNL) TINERETULUI NR. 55, DPF: 01.06.1930, DNF: 480	200159	9.29	101,250.00
2763	CASA DUNARII NR. 58, DPF: 01.11.2012, DNF: 480	200160	2.00	45,875.00
2764	CASA GRIVITEI NR. 6, DPF: 01.11.2012, DNF: 480	200161	7.00	41,775.00
2765	CASA IMPARATUL TRAIAN NR. 24, DPF: 01.11.2012, DNF: 480	200162	2.00	84,637.50
2766	CASA ION CORVIN NR. 23-6BUC, DPF: 01.11.2012, DNF: 480	200163	20.00	263,175.00
2767	CASA ION CORVIN NR. 3 (1+1), DPF: 01.11.2012, DNF: 480	200164	15.00	67,500.00
2768	CASA JIULUI NR. 13 A, DPF: 01.06.1988, DNF: 480	200165	12,407.58	9,926.06
2769	CASA KEM AGI AMET NR. 31 -SEDIU ASOCIATIE DE REV, DPF: 01.06.1926, DNF: 480	200166	11.42	11.42
2770	CASA LICURICI NR. 11, DPF: 01.11.2012, DNF: 480	200167	8.00	72,000.00
2771	CASA LICURICI NR. 7A, DPF: 01.11.2012, DNF: 480	200168	8.00	26,887.50
2772	CASA LICURICI NR. 3, DPF: 01.11.2012, DNF: 480	200169	8.00	57,337.50
2773	CASA LICURICI NR. 7, DPF: 01.11.2012, DNF: 480	200170	8.00	48,562.50
2774	CASA LUPENI NR. 7, DPF: 01.11.2012, DNF: 480	200171	14.00	101,050.00
2775	CASA MATEI BASARAB NR. 40, DPF: 01.11.2012, DNF: 480	200173	2.00	40,625.00
2776	CASA MUNTENIEI NR. 6, DPF: 01.11.2012, DNF: 480	200174	5.00	54,787.50

2777	CASA NICOLAE BALCESCU NR. 7/1, DPF: 01.11.2012, DNF: 480	200175	6.00	28,350.00
2778	CASA NICOLAE BALCESCU NR. 7/2, DPF: 01.11.2012, DNF: 480	200176	5.00	49,587.50
2779	CASA NICOLAE BALCESCU NR. 7/3, DPF: 01.11.2012, DNF: 480	200177	18.00	93,687.50
2780	CASA PINILOR NR.5, DPF: 01.11.2012, DNF: 480	200178	3.00	75,500.00
2781	CASA PLEVNEI NR. 2, DPF: 01.11.2012, DNF: 480	200179	7.00	103,437.50
2782	CASA POPORULUI NR. 30, DPF: 01.11.2012, DNF: 480	200180	16.00	76,562.50
2783	CASA SCARLAT VARNAV NR. 11, DPF: 01.11.2012, DNF: 480	200181	2.00	40,512.50
2784	CASA TUDOR VLADIMIRESCU NR. 41B, DPF: 01.11.2012, DNF: 480	200182	20.00	71,462.50
2785	CASA TUDOR VLADIMIRESCU NR. 24, DPF: 01.06.1930, DNF: 480	200183	22.90	33,525.00
2786	CASA TUDOR VLADIMIRESCU NR. 26, DPF: 01.08.1941, DNF: 480	200184	22.77	39,350.00
2787	CASA TUDOR VLADIMIRESCU NR. 39, DPF: 01.06.1941, DNF: 480	200185	12.00	110,000.00
2788	CLADIRE BANCA AGRICOLA, DPF: 01.07.1910, DNF: 480	200196	42.68	216,750.00
2789	SPATIU ACTIVITATI SOCIO-CULTURALE SI RELIGIOASE - UNIUNEA DEMOCRATA A TATARILOR TURCO-MUSULMANI DIN ROMANIA (DAREA IN FOLOSINTA GRATUITA)-(FOSTA CLADIRE CENTRALA TERMICA NR. 2-STR.GENERAL MAGHERU NR.14C), DPF: 11.08.2017, DNF: 360	200200	91,234.93	145,500.00
2790	CLADIRE DEPOZIT PANAIRULUI STR. IZVORULUI, DPF: 01.06.1910, DNF: 360	200201	7.84	98,628.00
2791	CLADIRE DEPOZIT PANAIRULUI STR. IZVORULUI, DPF: 01.06.1910, DNF: 360	200202	22.60	98,628.00
2792	CLADIRE DEPOZIT PANAIRULUI STR. IZVORULUI, DPF: 01.06.1910, DNF: 360	200203	31.60	98,628.00
2793	CLADIRE REPUBLICII NR. 34 FORTELE DE MUNCA, DPF: 01.12.1940, DNF: 480	200204	1,346.70	1,232,850.00
2794	CLADIRE REPUBLICII NR. 26 H N IDEAL, DPF: 01.06.1914, DNF: 480	200205	31.01	986,280.00
2795	CLADIRE REPUBLICII NR. 56 BIS FOST SEDIU ADP, DPF: 01.12.1944, DNF: 480	200206	20,064.76	18,058.28
2796	CLADIRE SALA SPORT+ ANEXE, DPF: 01.05.1998, DNF: 480	200207	1,095.25	369,855.00
2797	CLADIRE TUDOR VLADIMIRESCU SEDIU PARTID, DPF: 01.06.1941, DNF: 600	200208	7.82	13,925.00
2798	CLADIRE TV 3 SEDIU PSD, DPF: 01.06.1964, DNF: 600	200209	50,070.77	58,950.00
2799	CLADIRE TV 41, DPF: 01.06.1933, DNF: 480	200210	23.37	123,285.00
2800	CLADIRE VASILE LUPU NR. 21, DPF: 01.06.1920, DNF: 480	200211	6.34	123,285.00
2801	CLADIRE VASILE LUPU NR. 85, DPF: 01.06.1920, DNF: 480	200212	15.74	172,599.00
2802	GARSONIERA BLOC C3 - 004, DPF: 01.06.2008, DNF: 600	200221	39,256.00	37,950.00
2803	GARSONIERA BLOC C3 - 006, DPF: 01.06.2008, DNF: 600	200222	39,256.00	37,950.00
2804	GARSONIERA BLOC C3 - 007, DPF: 01.06.2008, DNF: 600	200223	39,256.00	37,950.00
2805	GARSONIERA BLOC C3 - 008, DPF: 01.06.2008, DNF: 600	200224	39,256.00	37,950.00
2806	GARSONIERA BLOC C3 - 009, DPF: 01.06.2008, DNF: 600	200225	40,334.00	37,950.00
2807	GARSONIERA BLOC C3 - 010, DPF: 01.06.2008, DNF: 600	200226	40,334.00	37,950.00
2808	GARSONIERA BLOC C3 - 403, DPF: 01.06.2008, DNF: 600	200227	40,334.00	37,950.00
2809	GARSONIERA BLOC C3 - 404, DPF: 01.06.2008, DNF: 600	200228	40,334.00	37,950.00
2810	GARSONIERA BLOC C3 - 405, DPF: 01.06.2008, DNF: 600	200229	39,256.00	37,950.00
2811	GARSONIERA BLOC C3 - 406, DPF: 01.06.2008, DNF: 600	200230	39,256.00	37,950.00
2812	GARSONIERA BLOC C3 - 407, DPF: 01.06.2008, DNF: 600	200231	40,334.00	37,950.00
2813	LOCUINTA FOND LOCATIV DE STAT ALEEA LUCEAFARULUI NR.9, DPF: 31.12.2015, DNF: 480	200252	36.00	24,657.00
2814	LOCUINTA FOND LOCATIV DE STAT ALEEA LUCEAFARULUI NR.9, DPF: 31.12.2015, DNF: 480	200253	36.00	24,657.00
2815	LOCUINTA FOND LOCATIV DE STAT ALEEA LUCEAFARULUI NR.9, DPF: 31.12.2015, DNF: 480	200254	36.00	24,657.00

2816	LOCUINTA FOND LOCATIV DE STAT ALEEA LUCEAFARULUI NR.9, DPF: 31.12.2015, DNF: 480	200255	36.00	24,657.00
2817	LOCUINTA FOND LOCATIV DE STAT ALEEA LUCEAFARULUI NR.9, DPF: 31.12.2015, DNF: 480	200256	36.00	24,657.00
2818	LOCUINTA FOND LOCATIV DE STAT ALEEA LUCEAFARULUI NR.9, DPF: 31.12.2015, DNF: 480	200257	36.00	24,657.00
2819	LOCUINTA FOND SOCIAL DE STAT STR. PLEVNEI NR.3 TINERET, DPF: 31.12.2015, DNF: 480	200258	33.00	24,657.00
2820	LOCUINTA FOND LOCATIV DE STAT ALEEA LUCEAFARULUI NR.9, DPF: 31.12.2015, DNF: 480	200259	36.00	24,657.00
2821	LOCUINTA FOND SOCIAL DE STAT STR. PLEVNEI NR.3 TINERET, DPF: 31.12.2015, DNF: 480	200260	33.00	24,657.00
2822	LOCUINTA FOND SOCIAL DE STAT STR. PLEVNEI NR.3 TINERET, DPF: 31.12.2015, DNF: 480	200261	33.00	24,657.00
2823	LOCUINTA FOND SOCIAL DE STAT STR. PLEVNEI NR.3 TINERET, DPF: 31.12.2015, DNF: 480	200262	33.00	24,657.00
2824	LOCUINTA FOND SOCIAL DE STAT STR. PLEVNEI NR.3 TINERET, DPF: 31.12.2015, DNF: 480	200263	33.00	24,657.00
2825	LOCUINTA FOND SOCIAL DE STAT STR. PLEVNEI NR.3 TINERET, DPF: 31.12.2015, DNF: 480	200264	33.00	24,657.00
2826	LOCUINTA FOND SOCIAL DE STAT STR. PLEVNEI NR.3 TINERET, DPF: 31.12.2015, DNF: 480	200265	33.00	24,657.00
2827	LOCUINTA FOND LOCATIV DE STAT ALEEA LUCEAFARULUI NR.9, DPF: 31.12.2015, DNF: 480	200266	36.00	24,657.00
2828	SPATIU PRESTARI SERVICII S.C DAF CONSULTING STAR, DPF: 01.09.2013, DNF: 360	200350	22,591.73	24,850.90
2829	ALIMENTARE APA MS5, MS6, DPF: 01.04.2003, DNF: 480	200001	11,999.87	13,199.86
2830	ALIMENTARE ENERGIE ELECTRICA MS5, MS6, DPF: 01.10.2003, DNF: 180	200002	7,117.92	7,829.71
2831	HALA VECHE, DPF: 01.04.1924, DNF: 480	200232	30,240.00	33,264.00
2832	CONSTRUCTIE SITUATA IN MUN. MEDGIDIA, SOS. CONSTANTEI, NR.8 H, S= 63 MP +GARD IMPREJMUIOR DIN ZIDARIE =154,28 MP, SOCLU DIN BETON =13,88 MP, PLASA DE FIER= 43,85 MP, DPF: 01.12.2021, DNF: 360	5555949	15,450.96	47,250.00
2833	SISTEM SUPRAVEGHERE - CONSTANTIN BRANCUSI, DPF: 01.12.2007, DNF: 120	200335	12,450.65	9,960.52
2834	SISTEM SUPRAVEGHERE - DRAGOMIR HURMUZESCU, DPF: 01.12.2007, DNF: 120	200336	20,254.50	16,203.60
2835	SISTEM SUPRAVEGHERE - GRADINITA NR.12, DPF: 01.12.2007, DNF: 120	200337	7,841.11	6,272.89
2836	SISTEM SUPRAVEGHERE - GRADINITA NR.3, DPF: 01.12.2007, DNF: 120	200338	13,128.46	10,502.77
2837	SISTEM SUPRAVEGHERE - GRADINITA VALEA DACILOR, DPF: 01.12.2007, DNF: 120	200339	13,735.74	10,988.59
2838	SISTEM SUPRAVEGHERE - KEMAL ATATURK, DPF: 01.12.2007, DNF: 120	200340	17,994.51	14,395.61
2839	SISTEM SUPRAVEGHERE - LUCIAN GRIGORESCU, DPF: 01.12.2007, DNF: 120	200341	15,951.34	12,761.07
2840	SISTEM SUPRAVEGHERE - NICOLAE BALCESCU, DPF: 01.12.2007, DNF: 120	200342	25,197.38	20,157.90
2841	SISTEM SUPRAVEGHERE - NICOLAE TITULESCU, DPF: 01.12.2007, DNF: 120	200343	24,765.41	19,812.33
2842	SISTEM SUPRAVEGHERE - PIATA NORD, DPF: 01.12.2007, DNF: 120	200344	10,851.80	8,681.44
2843	SISTEM SUPRAVEGHERE - SCOALA IULIU PRODAN V.DACILO, DPF: 01.12.2007, DNF: 120	200345	14,596.04	11,676.83
2844	SISTEM SUPRAVEGHERE - SCOALA NR 2, DPF: 01.12.2007, DNF: 120	200346	16,603.89	13,283.11
2845	SISTEM SUPRAVEGHERE - SCOALA NR. 5, DPF: 01.12.2007, DNF: 120	200347	15,524.30	12,419.44
2846	SISTEM SUPRAVEGHERE - SCOALA SPIRU HARET, DPF: 01.12.2007, DNF: 120	200348	18,227.54	14,582.03
2847	SISTEM SUPRAVEGHERE- SCOALA NR.7, DPF: 01.12.2007, DNF: 120	200349	14,147.65	11,318.12
2848	Apartament 1Bloc ANL MS6 strada Industriei nr11 DPF:01.09.2003 DNF 480 S=26,35MP	250000	39,505.50	40,842.50
2849	Apartament 2Bloc ANL MS6 strada Industriei nr11 DPF:01.09.2003 DNF 480 S=51,38MP	250001	77,031.56	79,639.00
2850	Apartament 3Bloc ANL MS6 strada Industriei nr11 DPF:01.09.2003 DNF 480 S=38,81	250002	58,186.28	60,155.50
2851	Apartament 4Bloc ANL MS6 strada Industriei nr11 DPF:01.09.2003 DNF 480 S=36,17	250003	54,228.23	56,063.50
2852	Apartament 5Bloc ANL MS6 strada Industriei nr11 DPF:01.09.2003 DNF 480 S=51,09	250004	76,595.69	79,189.50

2853	Apartament 6Bloc ANL MS6 strada Industriei nr11 DPF:01.09.2003 DNF 480 S=35,78	250005	58,201.27	55,459.00
2854	Apartament 7Bloc ANL MS6 strada Industriei nr11 DPF:01.09.2003 DNF 480 S=50,88	250006	73,658.31	78,864.00
2855	Apartament 8Bloc ANL MS6 strada Industriei nr11 DPF:01.09.2003 DNF 480 S=35,75	250007	53,598.55	55,412.50
2856	Apartament 9Bloc ANL MS6 strada Industriei nr11 DPF:01.09.2003 DNF 480 S=49,13	250008	76,282.35	76,151.50
2857	Apartament 10Bloc ANL MS6 strada Industriei nr11 DPF:01.09.2003 DNF 480 S=38,82	250009	53,643.52	60,171.00
2858	Apartament 11Bloc ANL MS6 strada Industriei nr11 DPF:01.09.2003 DNF 480 S=35,34	250010	57,586.58	54,777.00
2859	Apartament 12Bloc ANL MS6 strada Industriei nr11 DPF:01.09.2003 DNF 480 S=51,06	250011	76,372.30	79,143.00
2860	Apartament 13Bloc ANL MS6 strada Industriei nr11 DPF:01.09.2003 DNF 480 S=37,32	250012	55,952.38	57,846.00
2861	Apartament 14Bloc ANL MS6 strada Industriei nr11 DPF:01.09.2003 DNF 480 S=50,94	250013	76,551.74	78,957.00
2862	Apartament 15Bloc ANL MS6 strada Industriei nr11 DPF:01.09.2003 DNF 480 S=38,41	250014	52,983.85	59,690.50
2863	Apartament 16Bloc ANL MS6 strada Industriei nr11 DPF:01.09.2003 DNF 480 S=35,88	250015	57,001.87	55,614.00
2864	Apartament 17Bloc ANL MS6 strada Industriei nr11 DPF:01.09.2003 DNF 480 S=51,15	250016	76,086.90	79,282.50
2865	Apartament 18Bloc ANL MS6 strada Industriei nr11 DPF:01.09.2003 DNF 480 S=35,53	250017	53,268.71	55,071.50
2866	Apartament 19Bloc ANL MS6 strada Industriei nr11 DPF:01.09.2003 DNF 480 S=50,78	250018	76,686.79	78,709.00
2867	Apartament 20Bloc ANL MS6 strada Industriei nr11 DPF:01.09.2003 DNF 480 S=38,02	250019	53,793.45	58,931.00
2868	Apartament 1Bloc ANL MS5 strada Industriei nr11 DPF:01.09.2003 DNF 480 S=26,50	250020	39,730.66	41,075.00
2869	Apartament 2Bloc ANL MS5 strada Industriei nr11 DPF:01.09.2003 DNF 480 S=50,91	250021	76,327.33	78,910.50
2870	Apartament 3Bloc ANL MS5 strada Industriei nr11 DPF:01.09.2003 DNF 480 S=35,95	250022	53,898.75	55,722.50
2871	Apartament 4Bloc ANL MS5 strada Industriei nr11 DPF:01.09.2003 DNF 480 S=38,91MP	250023	58,336.60	60,310.50
2872	Apartament 5Bloc ANL MS5 strada Industriei nr11 DPF:01.09.2003 DNF 480 S=50,86 MP	250024	76,252.87	78,833.00
2873	Apartament 6Bloc ANL MS5 strada Industriei nr11 DPF:01.09.2003 DNF 480 S=39,16	250025	58,711.41	60,698.00
2874	Apartament 7Bloc ANL MS5 strada Industriei nr11 DPF:01.09.2003 DNF 480 S=50,88	250026	76,282.86	78,864.00
2875	Apartament 8Bloc ANL MS5 strada Industriei nr11 DPF:01.09.2003 DNF 480 S=35,97	250027	53,928.74	55,753.50
2876	Apartament 9Bloc ANL MS5 strada Industriei nr11 DPF:01.09.2003 DNF 480 S=50,87	250028	76,267.87	78,848.50
2877	Apartament 10Bloc ANL MS5 strada Industriei nr11 DPF:01.09.2003 DNF 480 S=35,65	250029	53,448.97	55,257.50
2878	Apartament 11Bloc ANL MS5 strada Industriei nr11 DPF:01.09.2003 DNF 480 S=38,93	250030	58,366.58	60,341.50
2879	Apartament 12Bloc ANL MS5 strada Industriei nr11 DPF:01.09.2003 DNF 480 S=50,88	250031	76,282.86	78,864.00
2880	Apartament 13Bloc ANL MS5 strada Industriei nr11 DPF:01.09.2003 DNF 480 S=35,99	250032	53,958.73	55,784.50
2881	Apartament 14Bloc ANL MS5 strada Industriei nr11 DPF:01.09.2003 DNF 480 S=51,12	250033	76,642.68	79,236.00
2882	Apartament 15Bloc ANL MS5 strada Industriei nr11 DPF:01.09.2003 DNF 480 S=36,04	250034	54,033.69	55,862.00
2883	Apartament 16Bloc ANL MS5 strada Industriei nr11 DPF:01.09.2003 DNF 480 S=38,87	250035	58,276.63	60,248.50
2884	Apartament 17Bloc ANL MS5 strada Industriei nr11 DPF:01.09.2003 DNF 480 S=50,22	250036	75,293.34	77,841.00
2885	Apartament 18Bloc ANL MS5 strada Industriei nr11 DPF:01.09.2003 DNF 480 S=36,67	250037	54,978.23	56,838.50
2886	Apartament 19Bloc ANL MS5 strada Industriei nr11 DPF:01.09.2003 DNF 480 S=51,06	250038	76,552.73	79,143.00
2887	Apartament 20Bloc ANL MS5 strada Industriei nr11 DPF:01.09.2003 DNF 480 S=35,87	250039	53,778.82	55,598.50
2888	Apartament 21Bloc ANL MS5 strada Industriei nr11 DPF:01.09.2003 DNF 480 S=26,77MP	250040	40,135.45	41,493.50
2889	Apartament 22Bloc ANL MS5 strada Industriei nr11 DPF:01.09.2003 DNF 480 S=51,28MP	250041	76,882.56	79,484.00
2890	Apartament 23Bloc ANL MS5 strada Industriei nr11 DPF:01.09.2003 DNF 480 S=36,05MP	250042	54,048.69	55,877.50

2891	Apartament 24Bloc ANL MS5 strada Industriei nr11 DPF:01.09.2003 DNF 480 S=39,06MP	250043	58,546.50	60,543.00
2892	Apartament 25Bloc ANL MS5 strada Industriei nr11 DPF:01.09.2003 DNF 480 S=51,36MP	250044	77,002.51	79,608.00
2893	Apartament 26Bloc ANL MS5 strada Industriei nr11 DPF:01.09.2003 DNF 480 S=39,16MP	250045	58,711.41	60,698.00
2894	Apartament 27Bloc ANL MS6 strada Industriei nr11 DPF:01.09.2003 DNF 480 S=50,01MP	250046	74,978.49	77,515.50
2895	Apartament 28Bloc ANL MS5 strada Industriei nr11 DPF:01.09.2003 DNF 480 S=36,27 MP	250047	54,378.52	56,218.50
2896	Apartament 29Bloc ANL MS5 strada Industriei nr11 DPF:01.09.2003 DNF 480 S=50,92MP	250048	76,342.82	77,949.50
2897	Apartament 30Bloc ANL MS5 strada Industriei nr11 DPF:01.09.2003 DNF 480 S=35,84 MP	250049	53,733.84	55,552.00
2898	Apartament 31Bloc ANL MS5 strada Industriei nr11 DPF:01.09.2003 DNF 480 S=38,81MP	250050	58,186.67	60,155.50
2899	Apartament 32Bloc ANL MS5 strada Industriei nr11 DPF:01.09.2003 DNF 480 S=50,44MP	250051	75,623.18	78,182.00
2900	Apartament 33Bloc ANL MS5 strada Industriei nr11 DPF:01.09.2003 DNF 480 S=36,02MP	250052	54,003.71	55,831.00
2901	Apartament 34Bloc ANL MS5 strada Industriei nr11 DPF:01.09.2003 DNF 480 S=50,85MP	250053	76,237.88	78,817.50
2902	Apartament 35Bloc ANL MS5 strada Industriei nr11 DPF:01.09.2003 DNF 480 S=36,17	250054	54,228.60	56,063.50
2903	Apartament 36Bloc ANL MS5 strada Industriei nr11 DPF:01.09.2003 DNF 480 S=38,20	250055	57,272.12	59,210.00
2904	Apartament 37Bloc ANL MS5 strada Industriei nr11 DPF:01.09.2003 DNF 480 S=50,90	250056	76,312.85	78,895.00
2905	Apartament 38Bloc ANL MS5 strada Industriei nr11 DPF:01.09.2003 DNF 480 S=36,09	250057	54,108.65	55,939.50
2906	Apartament 39Bloc ANL MS5 strada Industriei nr11 DPF:01.09.2003 DNF 480 S=51,32	250058	76,942.54	79,546.00
2907	Apartament 40Bloc ANL MS5 strada Industriei nr11 DPF:01.09.2003 DNF 480 S=36,10	250059	54,123.64	55,955.00
2908	Apartament 1Bloc ANL 31 strada Vanatorilor nr25 DPF:01.09.2003 DNF 480 s=31,1mp	250060	45,947.76	48,205.00
2909	Apartament 2Bloc ANL 31 strada Vanatorilor nr25 DPF:01.09.2003 DNF 480 S=36,68	250061	54,191.77	56,854.00
2910	Apartament 3Bloc ANL 31 strada Vanatorilor nr25 DPF:01.09.2003 DNF 480 S=36,68	250062	54,191.77	56,854.00
2911	Apartament 4Bloc ANL 31 strada Vanatorilor nr25 DPF:01.09.2003 DNF 480 S=36,68	250063	54,191.77	56,854.00
2912	Apartament 5Bloc ANL 31 strada Vanatorilor nr25 DPF:01.09.2003 DNF 480 S=36,68	250064	54,191.77	56,854.00
2913	Apartament 6Bloc ANL 31 strada Vanatorilor nr25 DPF:01.09.2003 DNF 480 S=28,62	250065	42,283.76	44,361.00
2914	Apartament 7Bloc ANL 31 strada Vanatorilor nr25 DPF:01.09.2003 DNF 480 S=28,62	250066	42,283.76	44,361.00
2915	Apartament 8Bloc ANL 31 strada Vanatorilor nr25 DPF:01.09.2003 DNF 480 S=36,68	250067	54,191.77	56,854.00
2916	Apartament 9Bloc ANL 31 strada Vanatorilor nr25 DPF:01.09.2003 DNF 480 S=36,68	250068	54,191.77	56,854.00
2917	Apartament 10Bloc ANL 31 strada Vanatorilor nr25 DPF:01.09.2003 DNF 480 S=36,68	250069	54,191.77	56,854.00
2918	Apartament 11Bloc ANL 31 strada Vanatorilor nr25 DPF:01.09.2003 DNF 480 S=36,68	250070	54,191.77	56,854.00
2919	Apartament 12Bloc ANL 31 strada Vanatorilor nr25 DPF:01.09.2003 DNF 480 S=31,1	250071	45,947.76	48,205.00
2920	Apartament 13Bloc ANL 31 strada Vanatorilor nr25 DPF:01.09.2003 DNF 480 S=31,1	250072	45,947.76	48,205.00
2921	Apartament 14Bloc ANL 31 strada Vanatorilor nr25 DPF:01.09.2003 DNF 480 S=36,68	250073	54,191.77	56,854.00
2922	Apartament 15Bloc ANL 31 strada Vanatorilor nr25 DPF:01.09.2003 DNF 480 S=36,68	250074	54,191.77	56,854.00
2923	Apartament 16Bloc ANL 31 strada Vanatorilor nr25 DPF:01.09.2003 DNF 480 S=36,68	250075	54,191.77	56,854.00
2924	Apartament 17Bloc ANL 31 strada Vanatorilor nr25 DPF:01.09.2003 DNF 480 S=36,68	250076	54,191.77	56,854.00
2925	Apartament 18Bloc ANL 31 strada Vanatorilor nr25 DPF:01.09.2003 DNF 480 S=28,62	250077	42,283.76	44,361.00
2926	Apartament 19Bloc ANL 31 strada Vanatorilor nr25 DPF:01.09.2003 DNF 480 S=28,62	250078	42,283.76	44,361.00
2927	Apartament 20Bloc ANL 31 strada Vanatorilor nr25 DPF:01.09.2003 DNF 480 S=36,68	250079	54,191.77	56,854.00
2928	Apartament 21Bloc ANL 31 strada Vanatorilor nr25 DPF:01.09.2003 DNF 480 S=36,68	250080	54,191.77	56,854.00

2929	Apartament 22Bloc ANL 31 strada Vanatorilor nr25 DPF:01.09.2003 DNF 480 S=36,68	250081	54,191.77	56,854.00
2930	Apartament 23Bloc ANL 31 strada Vanatorilor nr25 DPF:01.09.2003 DNF 480 S=36,68	250082	54,191.77	56,854.00
2931	Apartament 24Bloc ANL 31 strada Vanatorilor nr25 DPF:01.09.2003 DNF 480 S=31,1	250083	45,947.76	48,205.00
2932	Apartament 25Bloc ANL 31 strada Vanatorilor nr25 DPF:01.09.2003 DNF 480 S=31,1	250084	45,947.76	48,205.00
2933	Apartament 26Bloc ANL 31 strada Vanatorilor nr25 DPF:01.09.2003 DNF 480 S=36,68	250085	54,191.77	56,854.00
2934	Apartament 27Bloc ANL 31 strada Vanatorilor nr25 DPF:01.09.2003 DNF 480 S=36,68	250086	54,191.77	56,854.00
2935	Apartament 28Bloc ANL 31 strada Vanatorilor nr25 DPF:01.09.2003 DNF 480 S=36,68	250087	54,191.77	56,854.00
2936	Apartament 29Bloc ANL 31 strada Vanatorilor nr25 DPF:01.09.2003 DNF 480 S=36,68	250088	54,191.77	56,854.00
2937	Apartament 30Bloc ANL 31 strada Vanatorilor nr25 DPF:01.09.2003 DNF 480 S=28,62	250089	42,283.76	44,361.00
2938	Apartament 31Bloc ANL 31 strada Vanatorilor nr25 DPF:01.09.2003 DNF 480 S=28,62	250090	42,283.76	44,361.00
2939	Apartament 32Bloc ANL 31 strada Vanatorilor nr25 DPF:01.09.2003 DNF 480 S=36,68	250091	54,191.77	56,854.00
2940	Apartament 33Bloc ANL 31 strada Vanatorilor nr25 DPF:01.09.2003 DNF 480 S=36,68	250092	54,191.77	56,854.00
2941	Apartament 34Bloc ANL 31 strada Vanatorilor nr25 DPF:01.09.2003 DNF 480 S=36,68	250093	54,191.77	56,854.00
2942	Apartament 35Bloc ANL 31 strada Vanatorilor nr25 DPF:01.09.2003 DNF 480 S=36,68	250094	54,191.77	56,854.00
2943	Apartament 36Bloc ANL 31 strada Vanatorilor nr25 DPF:01.09.2003 DNF 480 S=31,1MP	250095	45,947.76	48,205.00
2944	WC PIATA NORD	102601	1.50	2,268.50
2945	RETELE TERMICE CT 13	101941	2,043,977.01	1,860,019.08
2946	PARCELA 1 1051/1/1/1 TEREN INTRAVILAN	5556348	16,151.28	12,921.02
		Total	208,883,984	454,128,481

6. Anexe

Anexa 1 - Evaluarea terenului

Comparația directă este metoda recomandată în primul rând pentru evaluarea terenului. Comparația directă poate fi utilizată pentru evaluarea terenului liber sau considerat liber pentru scopul evaluării. Comparația directă este cea mai utilizată metodă pentru evaluarea terenului și cea mai preferată metodă atunci când sunt disponibile vânzări de terenuri comparabile.

În aplicarea acestei metode sunt colectate, analizate, comparate și ajustate vânzările de loturi și alte date privind parcele similare, în scopul estimării valorii terenului subiect. În procesul de comparație sunt luate în considerare asemănările și deosebirile dintre loturile similare și terenul subiect.

Variabilele luate cel mai des în considerare ca elemente de comparație sunt caracteristicile fizice ale terenului, care se referă la mărimea și forma acestuia, deschiderea la drumul de acces, topografia, localizarea și priveliștea.

Etapile sunt următoarele:

- 1) Sunt colectate date despre vânzările și închirierile finalizate și ofertele active;
- 2) Identificarea asemănărilor și diferențierile dintre aceste date;
- 3) Sortarea informațiilor în funcție de relevanța lor;
- 4) Ajustarea prețurilor comparabilelor pentru a justifica diferențele față de caracteristicile terenului subiect;

Mai jos este prezentată determinarea valorii de piață prin metoda comparației de piață.

PROCESUL DE OBTINERE A INFORMATIILOR RELEVANTE PRIVIND EVALUAREA TERENULUI
<p>În vederea obținerii de informații relevante din piața specifică proprietății imobiliare subiect, au fost parcurse următoarele patru etape principale:</p> <p>1. <i>Planificarea</i> – În această etapă au fost evidențiate caracteristicile proprietății subiect, determinate în baza informațiilor furnizate de client, informațiilor culese din surse publice de informații și informațiilor culese în timpul inspecției în teren. Caracteristicile considerate relevante includ tipul imobilului, dreptul de proprietate transmis, condițiile de finanțare și vânzare, adresa, amplasarea, suprafața, utilitățile disponibile, accesul, vecinătățile, punctele de interes, principalele artere din zonă etc.</p> <p>2. <i>Colectarea</i> – Această etapă presupune culegerea informațiilor din diverse surse de informații și validarea acestora ori de câte ori este posibil prin verificări încrucșate.</p> <p>3. <i>Analiza</i> – Procesul de analiză are ca scop filtrarea informațiilor, în vederea restrângerii intervalului și identificării de oferte ale unor proprietăți imobiliare similare imobilului evaluat.</p> <p>4. <i>Diseminarea</i> – Presupune finalizarea procesului de obținere a informațiilor relevante și are la bază sinteza etapelor anterioare, prin raportarea într-un format clar și concis a informațiilor relevante identificate.</p> <ul style="list-style-type: none">● În cazul prezentei evaluări, procesul de obținere a informațiilor relevante s-a concretizat prin completarea "fișei de colectare a informațiilor de piață", cu date și informații verificate și documentate, privind proprietăți imobiliare similare - oferite spre vânzare, valabile la data evaluării.● Proprietățile imobiliare prezentate în fișa de colectare au caracteristici fizice, juridice și economice similare cu cele ale proprietății subiect (caracteristici care pot fi în mod credibil și rezonabil ajustate pentru ca proprietatea comparabilă să reprezinte un substitut al proprietății subiect).

EVALUAREA TERENULUI - ANALIZA PE PERECHE DE DATE					
Element de comparatie	Subiect	Comparabila A	Comparabila B	Comparabila C	Comparabila D
Suprafata (mp)	1000 mp	532 mp	1000 mp	717 mp	9557 mp
Pret oferta/vanzare (€/mp)		23 €/mp	24 €/mp	35 €/mp	12 €/mp
ELEMENTE SPECIFICE TRANZACTIONARII					
TIPUL COMPARABILEI (tranzactie/oferta)		oferta	oferta	oferta	oferta
Marja de negociere din piata specifica (%)	-20%	-20%	-20%	-20%	-20%
Cuquantum ajustare (€/mp)		-4.6 €/mp	-4.7 €/mp	-7.0 €/mp	-2.4 €/mp
PRET ESTIMAT DE TRANZACTIE (€/mp)		18.4 €/mp	18.8 €/mp	27.9 €/mp	9.6 €/mp
DREPTUL DE PROPRIETATE TRANSMIS	Drept absolut	Drept absolut	Drept absolut	Drept absolut	Drept absolut
Cuquantum ajustare (%)		0%	0%	0%	0%
Cuquantum ajustare (€/mp)		€/mp	€/mp	€/mp	€/mp
PRET AJUSTAT (€/mp)		18.4 €/mp	18.8 €/mp	27.9 €/mp	9.6 €/mp
RESTRICTII LEGALE (reglementare urbanistică)	Nu sunt	similar	similar	similar	similar
Cuquantum ajustare (%)		0%	0%	0%	0%
Cuquantum ajustare (€/mp)		€/mp	€/mp	€/mp	€/mp
PRET AJUSTAT (€/mp)		18 €/mp	18.8 €/mp	27.9 €/mp	10 €/mp
CONDITII DE FINANTARE	Numerar	Numerar	Numerar	Numerar	Numerar
Cuquantum ajustare (%)		0%	0%	0%	0%
Cuquantum ajustare (€/mp)		€/mp	€/mp	€/mp	€/mp
PRET AJUSTAT (€/mp)		18.4 €/mp	18.8 €/mp	27.9 €/mp	9.6 €/mp
CONDITII DE VANZARE	Nepartinitoare	Nepartinitoare	Nepartinitoare	Nepartinitoare	Nepartinitoare
Cuquantum ajustare (%)		0%	0%	0%	0%
Cuquantum ajustare (€/mp)		€/mp	€/mp	€/mp	€/mp
PRET AJUSTAT (€/mp)		18.4 €/mp	18.8 €/mp	27.9 €/mp	9.6 €/mp
CONDITII DE PIATA	Curente	Curente	Curente	Curente	Curente
Cuquantum ajustare (%)		0%	0%	0%	0%
Cuquantum ajustare (€/mp)		€/mp	€/mp	€/mp	€/mp
PRET AJUSTAT (€/mp)		18.4 €/mp	18.8 €/mp	27.9 €/mp	9.6 €/mp
ELEMENTE SPECIFICE PROPRIETATII					
LOCALIZARE	Medgidia, jud. Constanta	Medgidia, vis-à-vis de cherhana	Medgidia, str. G. Cosbuc	Valea Seaca, jud. Constanta	Cobadin, periferic
Comparativ cu subiectul		locatie similara	locatie similara	locatie mai buna	locatie inferioara
Cuquantum ajustare (%)		0%	0%	-20%	90%
Cuquantum ajustare (€/mp)		€/mp	€/mp	-6 €/mp	9 €/mp
PRET AJUSTAT (€/mp)		18.4 €/mp	18.8 €/mp	22.3 €/mp	18.2 €/mp
CARACTERISTICI FIZICE					
SUPRAFATA (mp)	1000 mp	532 mp	1000 mp	717 mp	9557 mp
Cuquantum ajustare (%)		0%	0%	0%	0%
Cuquantum ajustare (€/mp)		€/mp	€/mp	€/mp	€/mp
DESTINATIA (utilizarea terenului)	intravilan	intravilan	intravilan	intravilan	intravilan
Cuquantum ajustare (%)		0%	0%	0%	0%
Cuquantum ajustare (€/mp)		€/mp	€/mp	€/mp	€/mp
AMENAJARI EXTERIOARE (strazi, trotuare etc)	amenajat	amenajat	amenajat	amenajat	amenajat
Cuquantum ajustare (%)		0%	0%	0%	0%
Cuquantum ajustare (€/mp)		€/mp	€/mp	€/mp	€/mp
TOPOGRAFIE/RELIEF	drept	drept	drept	drept	drept
Cuquantum ajustare (%)		0%	0%	0%	0%
Cuquantum ajustare (€/mp)		€/mp	€/mp	€/mp	€/mp
UTILITATI DISPONIBILE	toate utilitatile	toate utilitatile	toate utilitatile	toate utilitatile	toate utilitatile
Cuquantum ajustare (%)		0%	0%	0%	0%
Cuquantum ajustare (€/mp)		.0 €/mp	.0 €/mp	.0 €/mp	.0 €/mp
FORMA IN PLAN & DESCHIDERE	plana,	similar	similar	similar	similar
Cuquantum ajustare (%)		0%	0%	0%	0%
Cuquantum ajustare (€/mp)		€/mp	.0 €/mp	€/mp	€/mp
Total ajustare caracteristici fizice %		0%	0%	0%	0%
Total ajustare caracteristici fizice (€/mp)		.0 €/mp	€/mp	€/mp	€/mp
PRET AJUSTAT (€/mp)		18.4 €/mp	18.8 €/mp	22.3 €/mp	18.2 €/mp
Cheltuieli pt. aducere la stadiul de teren constructibil	nu este cazul	nu este cazul	nu este cazul	nu este cazul	nu este cazul
Cuquantum ajustare (%)		0%	0%	0%	0%
Cuquantum ajustare (€/mp)		€/mp	€/mp	€/mp	€/mp
PRET AJUSTAT (€/mp)		18 €/mp	19 €/mp	22 €/mp	18 €/mp
Ajustare totala bruta absoluta (€)		0 €	0 €	6 €	9 €
Ajustare totala procentuala absoluta (%)		0%	0%	20%	90%
Numarul de ajustari (buc.)		0	0	2	1
VALOARE DE PIATA* :		18.40 €/mp	18,400 €	90,738 lei	
				90.74 lei / mp	

*Conform GEV 630/art. 56, selectarea concluziei asupra valorii este determinata de proprietatea imobiliara (Co_A), care este cea mai apropiata dpdv fizic, juridic si economic de proprietatea imobiliara subiect si asupra pretului careia s-au efectuat cele mai mici ajustari brute.

Curs valutar BNR: 4.9314 lei/€

JUSTIFICAREA AJUSTARILOR APLICATE IN CADRUL COMPARATIEI DIRECTE:

AJUSTARE PENTRU TIPUL COMPARABILEI - OFERTA / TRANZACTIE

Având în vedere faptul că prop. comparabile utilizate sunt oferte de vânzare și nu tranzacții, pt a ajunge la un preț estimat de vânzare s-a discutat telefonic cu fiecare dintre ofertanți și s-a negociat fiecare proprietate comparabilă.

AJUSTARI SPECIFICE TRANZACȚIONARII

Nu au fost aplicate ajustări pentru elementele specifice tranzacționării pt niciuna din proprietățile comparabile utilizate, deoarece acestea sunt similare cu proprietatea de evaluat din punct de vedere al celor cinci elemente de comparație specifice tranzacționării.

AJUSTARE PENTRU LOCALIZARE

Ajustările pt localizare, de regula exprimate procentual, se aplică atunci când caracteristicile de poziționare în zonă ale imobilelor comparabile diferă de cele ale prop. evaluate. Ajustările reflectă creșterea sau descreșterea în valoare a proprietății datorită localizării în zonă, și au fost aplicate acolo unde piața recunoaște faptul că o locație este mai bună decât alta, din diferite motive.

Ajustările aplicate reprezintă cât ar plăti un cumpărător tipic, mai mult sau mai puțin, pentru o proprietate amplasată într-o zonă, mai favorabilă sau mai puțin favorabilă, față de proprietatea subiect.

- Datorită faptului ca terenul evaluat se afla în zona Aquaparc, iar comp. 1 se afla în zona Baritiu, după Parc (mai puțin favorabilă în urma analizei de piață), aceasta a fost ajustată cu 31%, ajustarea fiind calculată astfel: diferența între comparabila 1 și 2, comparabila 2 fiind amplasată lângă parc (similar cu proprietatea evaluată).
- Pentru comparabila 2 nu s-au acordat ajustări de localizare - similară cu proprietatea evaluată.
- Datorită faptului ca terenul evaluat se afla în zona Aquaparc, iar comp. 3 se afla în zona Noroieni (mai puțin favorabilă în urma analizei de piață), aceasta a fost ajustată cu 31%, ajustarea fiind calculată astfel: diferența între comparabila 1 și 2, comparabila 2 fiind amplasată lângă parc (similar cu proprietatea evaluată).
- Datorită faptului ca terenul evaluat se afla în zona Aquaparc, iar comp. 4 se afla în zona Baritiu, înainte de parc (mai favorabilă în urma analizei de piață), aceasta a fost ajustată cu -18%, ajustarea fiind calculată astfel: diferența între comparabila 4 și 2, comparabila 2 fiind amplasată lângă parc (similar cu proprietatea evaluată).

AJUSTARI PENTRU DIFERENȚELE DE SUPRAFATA

Ajustările pentru suprafață se aplică atunci când, în urma observațiilor concluzionate în cadrul analizei pieței, rezultă diferențe de preț pe care un cumpărător tipic le va plăti pentru un lot de teren în funcție de suprafața acestuia. În general aceste ajustări sunt aplicate procentual și recunosc cât ar plăti un cumpărător tipic, mai mult sau mai puțin, pentru un lot de teren care diferă prin suprafață față de proprietatea subiect. În cazul nostru avem următoarea situație:

Co_A - nu necesită ajustări

Co_B - nu necesită ajustări

Co_C - nu necesită ajustări

Co_D - nu necesită ajustări

Astfel, pentru <suprafața> nu s-au aplicat ajustări comp. deoarece din analiza pieței imob. specifice a rezultat faptul că diferența de suprafață dintre aceste comparabile și prop. subiect este suficient de mică încât să nu influențeze prețul unitar de vânzare al terenului.

AJUSTARI PENTRU DESTINAȚIA (UTILIZAREA) TERENULUI

Comparabilele utilizate au CMBU similară (intravilan) cu cea a proprietății subiect, astfel încât nu se impune aplicarea unor ajustări.

AJUSTARI PENTRU AMENAJARILE EXTERIOARE

Ajustările pentru tipul de amenajare a drumului din care se realizează accesul se aplică atunci când caracteristicile tipului de drum de acces pentru proprietățile imobiliare comparabile diferă de cele ale proprietății evaluate. Ajustările se exprimă, de regulă, procentual și reflectă creșterea sau descreșterea în valoare a unei proprietăți, datorate tipului de drum de acces către aceasta.

Co_A: amenajat - similar

Co_B: amenajat - similar

Co_C: amenajat - similar

Co_D: amenajat - similar

AJUSTARI PENTRU TOPOGRAFIE/RELIEF

Amplasamentele pot avea valori diferite datorită acestei caracteristici fizice. Pantele abrupte adesea adaugă costuri substanțiale fundației. De asemenea, sistemul natural de drenaj poate fi avantajos sau dezavantajos dacă un amplasamentul este în aval față de alte proprietăți.

Ajustările se exprimă, de regulă, procentual și reflectă variația valorii unui amplasament, datorată topografiei terenului.

Co_A: Similar

Co_B: Similar

Co_C: Similar

Co_D: Similar

Nivelul ajustărilor a fost stabilit pe baza observațiilor istorice din piața specifică, referitoare la efectul pe care îl are asupra valorii terenului, diferența dintre topografia (relieful) comparabilelor și cea a proprietății subiect.

AJUSTARI PENTRU UTILITĂȚILE DISPONIBILE

Prezența/lipsa utilităților și serviciile disponibile amplasamentului, reprezintă o influență importantă asupra valorii amplasamentului.

În general utilitățile sunt asigurate public iar atunci când acestea lipsesc apare nevoia dezvoltării unor sisteme de utilități chiar pe amplasament (fose septice, puțuri de apă etc) sau, de exemplu în cazul lipsei gazului, utilizarea altor tipuri de echipamente/dotări care, funcționând cu alte resurse (lemn, peleti, en el, GPL etc), să conducă la rezolvarea acestei situații. Toate aceste opțiuni conduc inevitabil la efectuarea unor cheltuieli suplimentare, pe care participanții pe piața specifică le recunosc ca pe o sarcină suplimentară.

Pe de altă parte, atunci când utilitățile nu sunt la limita terenului, însă prelungirea lor până la amplasament este posibilă legal și fezabilă economic, participanții pe piața vor percepe această situație ca pe o sarcină pt. rezolvarea creia sunt necesare costuri suplimentare.

Co_A: toate utilitățile - similar

Co_B: toate utilitățile - similar

Co_C: toate utilitățile - similar

Co_D: toate utilitățile - similar

Nivelul ajustărilor ține cont de cât ar recunoaște un cumpărător tipic ca diferența în prețul plătit față de un teren ce dispune de o echipare edilitară diferită față de cea de care dispune proprietatea subiect.

AJUSTARI PENTRU FORMA SI DESCHIDERE

Diferențele dintre dimensiunile terenurilor/amplasamentelor pot afecta valoarea proprietății subiect. Efectele dimensiunii și formei terenului asupra valorii proprietății imobiliare variază odată cu utilizarea ei probabilă. Deoarece utilitatea funcțională a unui teren rezultă adesea dintr-o mărime ideală, optimă sau dintr-un raport lungime-lățime, au fost analizate tendințele valorii atunci când aceste caracteristici ale comparabilei (forma/deschidere) diferă de cele ale subiectului. Tendințele valorii pot fi observate prin studiul vânzărilor de terenuri cu dimensiuni diferite, efectuate pe piață.

A: similar -

B: similar -

C: similar -

D: similar -

Nivelul ajustărilor a fost stabilit pe baza informațiilor istorice privind tendințele valorii în cazul vânzărilor de terenuri cu dimensiuni diferite.

AJUSTARI PENTRU CHELTUIELI DE ADUCERE LA STADIUL DE TEREN CONSTRUIBIL

Atunci când construcțiile nu contribuie la valoarea totală a proprietății, de obicei, se recomandă demolarea. În cele mai multe cazuri, costul conversiei proprietății în teren liber este o penalizare care se scade din valoarea amplasamentului

Asadar, nivelul ajustărilor ține cont de costurile necesare scoaterii de pe amplasament a tuturor construcțiilor demolabile.

Co_A: nu este cazul - similar

Co_B: nu este cazul - similar

Co_C: nu este cazul - similar

Co_D: nu este cazul - similar

Anexa 2 - Abordarea prin cost - estimarea costului de înlocuire net

Metodologia acestei abordari cuprinde urmatoarele etape:

- 1) Stabilirea tipului de cost adecvat, respectiv costul de înlocuire sau costul de reconstruire. Alegerea tipului de cost adecvat trebuie să aibă în vedere vechimea sau unicitatea construcțiilor sau diferența dintre utilizarea pentru care a fost proiectată și cea mai bună utilizare curentă.
- 2) Estimarea costurilor directe și indirecte ale clădirilor și, respectiv, ale construcțiilor speciale, la data evaluării.
- 3) Estimarea profitului sau stimulentei dezvoltatorului.
- 4) Însumarea costurilor rezultate în etapa 3 și a profitului sau stimulentei dezvoltatorului rezultat în etapa 4 pentru a obține costul de nou al construcțiilor.
- 5) Estimarea deprecierei cumulate a fiecărei clădiri sau construcții speciale. Deprecierea cumulată poate fi estimată fie în mod defalcat pe cele trei categorii ale sale – *deprecierea fizică, deprecierea funcțională și deprecierea externă*, fie în mod global (nedefalcată).
- 6) Scăderea deprecierei cumulate din costul de nou al clădirilor, respectiv al construcțiilor speciale, pentru a obține o estimare a costului de înlocuire/reconstruire net.
- 7) Adăugarea valorii terenului la costul de înlocuire/reconstruire net al tuturor construcțiilor (clădiri și construcții speciale) de pe amplasament. Se obține valoarea dreptului absolut asupra proprietății imobiliare subiect.

Costul de înlocuire este costul estimat pentru a construi, la prețurile curente de la data evaluării, o construcție similară care oferă o utilitate echivalentă cu cea a construcției evaluate, utilizând materiale și tehnici moderne, normative, proiecte și planuri actuale.

Baza valorilor estimate a fost "Costul de reconstrucție – Costul de înlocuire, Cladiri industriale, comerciale si agricole, constructii speciale", autor Corneliu Schiopu, editata de catre Editura IROVAL Bucuresti in 2010 impreuna cu indicii de actualizare adecvati. Prin aceasta procedura s-a estimat un deviz general orientativ, pe categorii de lucrari, in functie de caracteristicile tehnico-constructive si gradul de dotare a diverselor categorii de cladiri.

Termenul de *stimulent al dezvoltatorului*, reprezintă suma pe care dezvoltatorul se așteaptă să o primească drept compensație pentru asigurarea coordonării și expertizei necesare, precum și pentru asumarea riscurilor aferente derulării unui proiect. *Profitul dezvoltatorului* reprezintă diferența dintre valoarea de piață a unei proprietăți imobiliare (după finalizarea acesteia și atingerea unei ocupări și/sau a unui venit stabilizat) și costul total de dezvoltare și marketing. În cazul prezentei evaluari nu a fost identificat un profit al dezvoltatorului.

Deprecierea este o pierdere de utilitate a unui activ cauzată de deteriorări fizice, de modificări tehnologice, ale schemelor de evoluție ale cererii și de modificări ale mediului înconjurător, care se concretizează într-o pierdere de valoare.

Deprecierea pe care o suferă o construcție este rezultatul a trei cauze majore, care pot acționa separat sau împreună:

1. Deprecierea fizică – o pierdere de utilitate cauzată de deteriorările fizice ale activului sau ale componentelor sale, ca efect al vechimii sale și al utilizării în condiții normale, care se concretizează într-o pierdere de valoare. Reprezintă uzura generată de folosirea regulată a construcției și de impactul factorilor atmosferici asupra acesteia. Deprecierea fizică poate fi *recuperabilă* sau *nerecuperabilă*

2. Deprecierea funcțională – o pierdere de utilitate cauzată de ineficiența activului subiect în comparație cu substitutul său, care se concretizează într-o pierdere de valoare. Reprezintă o deficiență a construcției, a materialelor sau a proiectului care diminuează funcțiunea, utilitatea și valoarea construcției. Deprecierea funcțională poate fi *recuperabilă* sau *nerecuperabilă*

3. Deprecierea externă (economică) – o pierdere de utilitate cauzată de factori din exteriorul activului, în special factori legați de modificările în cererea și oferta produselor realizate cu aportul aceluși activ, care se concretizează într-o pierdere de valoare. Reprezintă afectarea temporară sau permanentă a utilității sau vandabilității unei construcții sau a unei proprietăți din cauza unor influențe negative exterioare proprietății. (Deprecierea externă poate fi rezultatul condițiilor de piață nefavorabile. Din pricina caracterului imobil, proprietatea suferă influențe externe pe care, de obicei, proprietarul sau chiriașul nu le poate controla).

Atunci când pentru a formula o estimare asupra deprecierei externe, sunt studiate informațiile de piață, trebuie analizată alocarea pierderii pe care proprietatea o înregistrează, din cauze externe. Deprecierea externă poate fi atribuită în întregime terenului sau în alte situații, ea poate fi atribuită în întregime clădirilor. Adesea, deprecierea externă poate fi alocată între teren și clădiri. Acest lucru este extrem de important dacă deprecierea externă este deja reflectată în estimarea valorii terenului. Efectul factorilor externi asupra valorii terenului nu reprezintă o depreciere externă ci pur și simplu efectul forțelor pieței asupra valorii acestuia. Deprecierea externă, este în mod specific o pierdere de valoare, produsă de influențele externe, și alocate îmbunătățirilor. O pierdere a valorii terenului nu reprezintă o depreciere, pierdere de valoare a terenului, atribuită factorilor externi, va fi contabilizată în abordarea prin cost, prin estimarea valorii terenului.

În continuare sunt prezentate fisele de calcul pentru estimarea valorii de piață a clădirilor și teren aferent prin metoda costurilor segregate.

ABORDAREA PRIN COST - METODA COSTURILOR SEGREGATE													
podet pentru 10 mp Medgidia			Nr. inventar diverse 86			Date privind proprietatea subiect:							
						suprafata teren (S _r) - mp							
						suprafata construita (Ac) 1.00 mp							
						suprafata desfasurata (Ad) 1.00 mp							
						data punerii in funct. (PIF) 1978							
						cota TVA 19%							
						curs valutar BNR, la data evaluarii 4.9314 lei / eur							
Nr. Ct	DENUMIRE SUBSISTEM	Subansamblu	Durata de viata utila [ani]	Suprafatã cons./desf. A [mp]	Cost unitar conf. catalog B [lei/mp]	Indice actualizare K	Coef. Transp. D	Corecție Manop. E	Cost de nou (integral finalizat) F=AxBxKxDxE [lei]	Costul necesar finalizarii proiectului		Stadiul fizic la data evaluarii H=F-H [lei]	
										G [%]	H=FXG [lei]		
1	Structura	PODET 500	s	80	1.00	21,306.7 lei	1.6985	1.000	1.000	36,189 lei	0%	- lei	36,189 lei
2	Support rutier	DRBB	a	20	1.00	5,738.9 lei	1.7203	1.000	1.000	9,873 lei	0%	- lei	9,873 lei
3								1.000	1.000	- lei	0%	- lei	- lei
4								1.000	1.000	- lei	0%	- lei	- lei
5								1.000	1.000	- lei	0%	- lei	- lei
COSTURILE DIRECTE si INDIRECTE ale DEZVOLTARII (CU TVA)										46,062 lei	0 lei	46,062 lei	
COSTURILE DIRECTE si INDIRECTE ale DEZVOLTARII (FARA TVA)										38,708 lei	0 lei	38,708 lei	
										7,849 €	0%	0 €	7,849 €
										7849 €/mp		€/mp	7849 €/mp
1. COSTURILE DIRECTE si INDIRECTE ALE DEZVOLTARII					7,849 €	5. COSTUL NET (= CN - D _{TOTALA})			3,847 €	3,847 €			
2. PROFITUL DEZVOLTATORULUI (% din Costul Direct si Indirect)					0%	0 €	6. CENTRALIZATOR CLADIRI SI CONSTRUCTII			Unitar	Total EUR	Total LEI	
3. COSTUL DE NOU (CN)					7,849 €	podet pentru 10 mp			3,800 €	3,800 €	18,739 lei		
4. DEPRECIERIE TOTALA (D _{TOTALA} =D _{FIZICA} +D _{FUNCT} +D _{EXT})					51%	4,002 €	valoare pe mp.					1,874 lei	
4.1. Depreciere fizica (D _{FIZICA})					51%	4,002 €							
						recuperabila						0 €	
						nerecuperabila						4,002 €	
4.2. Depreciere functionala (D _{FUNCT})						0 €						0 €	
						recuperabila						0 €	
						nerecuperabila						0 €	
4.3. Depreciere externa (D _{EXT})					0%	0 €						0 €	

ABORDAREA PRIN COST - METODA COSTURILOR SEGREGATE												
clădire tip școală		Nr. inventar diverse					Date privind proprietatea subiect:					
Medgidia							suprafața teren (S _T) - mp					
							suprafața construită (Ac) 280.00 mp					
							suprafața desfasurată (Ad) 280.00 mp					
							data punerii în funct. (PIF) 1978					
SURSA COSTULUI DE NOU:		Catalogul nr 2 - "Costuri de reconstrucție - Costuri de înlocuire", IROVAL 2010 + indicii de actualizare 2019-2020					cota TVA 19%					
Din cadrul catalogului au fost utilizate informațiile de la paginile: 86							curs valutar BNR, la data evaluării 4.9314 lei / eur					
Nr. Ct	DENUMIRE SUBSISTEM	Subsistemul	Durata de viață utilă [ani]	Suprafața cons./desf. A [mp]	Cost unitar conf. catalog B [lei/mp]	Indice actualizare K	Coef. Transp. D	Corecție Manop. E	Cost de nou (integral finalizat) F=AxBxKxDxE [lei]	Costul necesar finalizării proiectului		Stadiul fizic la data evaluării H=F-H [lei]
										G [%]	H=FxG [lei]	
1	Infrastructura	FC	s	90	280.00	475.0	1.000	1.000	188,395 lei	0%	- lei	188,395 lei
2	Structura parter	7ZIDCAR24PS	s	90	280.00	683.0	1.000	1.000	487,777 lei	0%	- lei	487,777 lei
3	Finisaj	FOBFS	f	70	280.00	918.1	1.000	1.000	541,000 lei	0%	- lei	541,000 lei
4	Instalații electrice	ELNGR	i	35	280.00	82.4	1.000	1.000	86,075 lei	0%	- lei	86,075 lei
5	Instalații incalzire	INCCONV	i	35	280.00	113.1	1.000	1.000	61,338 lei	0%	- lei	61,338 lei
6	Învelitoare țiglă ceramica	INVTG	a	50	280.00	363.4	1.000	1.000	181,342 lei	0%	- lei	181,342 lei
7	Instalații sanitare	LAVWC	i	35	3.00	1,424.6	1.000	1.000	11,200 lei	0%	- lei	11,200 lei
8	Fatada	FTERMOS	f	50	160.00	165.2	1.000	1.000	58,280 lei	0%	- lei	58,280 lei
COSTURILE DIRECTE și INDIRECTE ale DEZVOLTĂRII (CU TVA)									1,615,406 lei		0 lei	1,615,406 lei
COSTURILE DIRECTE și INDIRECTE ale DEZVOLTĂRII (FARA TVA)									1,357,484 lei		0 lei	1,357,484 lei
									275,274 €	0%	0 €	275,274 €
									983 €/mp		€/mp	983 €/mp
1. COSTURILE DIRECTE și INDIRECTE ALE DEZVOLTĂRII					275,274 €	5. COSTUL NET (= CN - D _{TOTALA})			201 €	56,338 €		
2. PROFITUL DEZVOLTĂTORULUI (% din Costul Direct și Indirect)					0%	6. CENTRALIZATOR CLADIRI SI CONSTRUCTII			Unitar	Total EUR	Total LEI	
3. COSTUL DE NOU (CN)					275,274 €	Clădire tip școală			201 €	56,300 €	277,638 lei	
4. DEPRECIERIE TOTALĂ (D _{TOTALA} =D _{FIZICA} +D _{FUNCT} +D _{EXT})					80%	Pret unitar					992 lei	
4.1. Depreciere fizică (D _{FIZICA})					80%	recuperabila					0 €	
						nerecuperabila					218,936 €	
4.2. Depreciere funcțională (D _{FUNCT})						recuperabila					0 €	
						nerecuperabila					0 €	
4.3. Depreciere externă (D _{EXT})					0%						0 €	

ABORDAREA PRIN COST - METODA COSTURILOR SEGREGATE													
DRUM ASFLATAT			Nr. inventar diverse				Date privind proprietatea subiect:						
Medgidia							suprafata teren (S _r) = mp						
							suprafata construita (Ac) 1.00 mp						
							suprafata defasurata (Ad) 1.00 mp						
							data punerii in funct. (PIF) 1978						
							cota TVA 19%						
			Din cadrul catalogului au fost utilizate informatiile de la paginile: 85				curs valutar BNR, la data evaluarii 4.9314 lei / eur						
Nr. Crt.	DENUMIRE SUBSISTEM	Subsistemul	Durata de viata utila [ani]	Suprafata cons./desf. A [mp]	Cost unitar conf. catalog B [lei/mp]	Indice actualizare K	Coef. Transp D	Corectie Manop. E	Cost de nou (integral finalizat) F=AxBxKxDxE [lei]	Costul necesar finalizarii proiectului		Stadiul fizic la data evaluarii H=F-H [lei]	
										G [%]	H=FxG [lei]		
1	Structura	DRMASF	s	35	1.00	161.3 lei	1.7475	1.000	1.000	282 lei	0%	- lei	282 lei
2													
3													
4													
5													
COSTURILE DIRECTE si INDIRECTE ale DEZVOLTARII (CU TVA)										282 lei	0 lei	282 lei	
										COSTURI:	COSTURILE	COST CONF.	
										DIRECTE si INDIRECTE:	NECESARE FINALIZARI:	STADIU FIZIC:	
COSTURILE DIRECTE si INDIRECTE ale DEZVOLTARII (FARA TVA)										237 lei	0 lei	237 lei	
										48 €	0 €	48 €	
										48 €/mp	€/mp	48 €/mp	
1. COSTURILE DIRECTE si INDIRECTE ALE DEZVOLTARII						48 €	5. COSTUL NET (= CN - D _{TOTALA})				34 €	34 €	
2. PROFITUL DEZVOLTATORULUI (% din Costul Direct si Indirect)						0%	6. CENTRALIZATOR CLADIRI SI CONSTRUCTII				Unitar	Total EUR	Total LEI
3. COSTUL DE NOU (CN)						48 €	DRUM ASFLATAT				34.00 €	34.00 €	168.00 lei
4. DEPRECIERIE TOTALA (D _{TOTALA} =D _{FIZ} +D _{FUNCT} +D _{EXT})						29%							168 lei
4.1. Depreciere fizica (D _{FIZICA})						29%							
						recuperabila							0 €
						nerecuperabila							14 €
4.2. Depreciere functionala (D _{FUNCT})													0 €
						recuperabila							0 €
						nerecuperabila							0 €
4.3. Depreciere externa (D _{EXT})						0%							0 €

ABORDAREA PRIN COST - METODA COSTURILOR SEGREGATE													
cladire tip scoala P+E Medgidia			Nr. inventar diverse				Date privind proprietatea subiect:						
							suprafata teren (S _T) - mp						
							suprafata construita (Ac) 280.00 mp						
							suprafata desfasurata (Ad) 280.00 mp						
							data punerii in funct. (PIF) 1978						
							cota TVA 19%						
			Din cadrul catalogului au fost utilizate informatiile de la paginile: 86				curs valutar BNR, la data evaluarii 4.9314 lei / eur						
Nr. crt.	DENUMIRE SUBSISTEM	Subsistemul	Durata de viata utila [ani]	Suprafata cons./desf A [mp]	Cost unitar conf. catalog B [lei/mp]	Indice actualizare K -	Coef. Transp. D 1.000	Corectie Manop. E 1.000	Cost de nou (Integral finalizat) F=AxBxKxDxE [lei]	Costul necesar finalizarii proiectului		Stadiul fizic la data evaluarii H=F-H [lei]	
										G [%]	H=FxG [lei]		
1	Infrastructura	FC	s	90	140.00	475.0 lei	1.4165	1.000	1.000	94,197 lei	0%	- lei	94,197 lei
2	Structura parter	7ZIDCAR24PS	s	90	140.00	688.0 lei	2.5506	1.000	1.000	243,888 lei	0%	- lei	243,888 lei
3	Structura etaj	7ZIDCAR24M	s	90	140.00	302.5 lei	2.4918	1.000	1.000	105,528 lei	0%	- lei	105,528 lei
4	Finisaj	FOBFS	f	70	280.00	918.1 lei	2.1045	1.000	1.000	541,000 lei	0%	- lei	541,000 lei
5	Instalatii electrice	ELNGR	i	35	280.00	82.4 lei	3.7307	1.000	1.000	86,075 lei	0%	- lei	86,075 lei
6	Instalatii incalzire	INCCOMV	i	35	280.00	113.1 lei	1.9369	1.000	1.000	61,338 lei	0%	- lei	61,338 lei
7	Invelitoare tija ceramica	INVTG	a	50	280.00	363.4 lei	1.7822	1.000	1.000	181,342 lei	0%	- lei	181,342 lei
8	Instalatii sanitare	LAVWC	i	35	3.00	1,424.6 lei	2.6207	1.000	1.000	11,200 lei	0%	- lei	11,200 lei
9	Fatada	FTERMOS	f	50	160.00	165.2 lei	2.2049	1.000	1.000	58,280 lei	0%	- lei	58,280 lei
COSTURILE DIRECTE si INDIRECTE ale DEZVOLTARII (CU TVA)										1,382,848 lei	0 lei	1,382,848 lei	
COSTURILE DIRECTE si INDIRECTE ale DEZVOLTARII (FARA TVA)										1,162,057 lei	0 lei	1,162,057 lei	
										235,644 €	0%	0 €	235,644 €
										842 €/mp	€/mp	842 €/mp	
1. COSTURILE DIRECTE si INDIRECTE ALE DEZVOLTARII					235,644 €	5. COSTUL NET (= CN - D _{TOTALA})			195 €	54,713 €			
2. PROFITUL DEZVOLTATORULUI (% din Costul Direct si Indirect)					0%	0 €	6. CENTRALIZATOR CLADIRI SI CONSTRUCTII			Unitar	Total EUR	Total LEI	
3. COSTUL DE NOU (CN)					235,644 €	cladire tip scoala P+E			195 €	54,700 €	269,748 lei		
4. DEPRECIERILE TOTALE (D _{TOTALA} = D _{FIZ} +D _{FUNCT} +D _{EXT})					77%	180,931 €	Pret unitar					963 lei	
4.1. Depreciere fizica (D _{FIZICA})					77%	180,931 €							
						recuperabila						0 €	
						nerecuperabila						180,931 €	
4.2. Depreciere functionala (D _{FUNCT})						0 €							
						recuperabila						0 €	
						nerecuperabila						0 €	
4.3. Depreciere externa (D _{EXT})					0%	0 €							

ABORDAREA PRIN COST - METODA COSTURILOR SEGREGATE													
MONUMENT		Nr. inventar diverse				Date privind proprietatea subiect:							
Medgidia						suprafata teren (S ₁) - mp							
						suprafata construita (Ac) 16.00 mp							
						suprafata desfasurata (Ad) 16.00 mp							
						data punerii in funct. (PIF) 1978							
						cota TVA 19%							
		Din cadrul catalogului au fost utilizate informatiile de la paginile: 86				curs valutar BNR, la data evaluarii 4.9314 lei / eur							
Nr. Ct.	DENUMIRE SUBSISTEM	Substantiabilu	Durata de viata utila [ani]	Suprafata cons./desf. A [mp]	Cost unitar conf. catalog B [lei/mp]	Indice actualizare K	Coef. Transp. D	Corectie Manop. E	Cost de nou (Integral finalizat) F=AxBxKxDxE [lei]	Costul necesar finalizarii proiectului		Stadiul fizic la data evaluarii H=F-H [lei]	
										G [%]	H=FXG [lei]		
1	Infrastructura soclu	PLTFBA	s	90	16.00	248.8 lei	1.7562	1.000	1.000	5,991 lei	0%	- lei	6,991 lei
2	Structura monument	ZIDSP1,5M	s	90	4.00	1,154.6 lei	2.6552	1.000	1.000	12,263 lei	0%	- lei	12,263 lei
3	Cruce		s	90	1.00	4,500.0 lei	1.0000	1.000	1.000	4,500 lei	0%	- lei	4,500 lei
4													
5													
6													
7													
8													
COSTURILE DIRECTE si INDIRECTE ale DEZVOLTARII (CU TVA)										23,754 lei	0 lei	23,754 lei	
										COSTURI		COSTURILE	COST CONF.
COSTURILE DIRECTE si INDIRECTE ale DEZVOLTARII (FARA TVA)										19,961 lei	0 lei	19,961 lei	
										4,048 €	0%	0 €	4,048 €
										253 €/mp		€/mp	253 €/mp
1. COSTURILE DIRECTE si INDIRECTE ALE DEZVOLTARII					4,048 €	5. COSTUL NET (= CN - D _{TOTALA})					197 €	3,148 €	
2. PROFITUL DEZVOLTATORULUI (% din Costul Direct si Indirect)					0%	6. CENTRALIZATOR CLADIRI SI CONSTRUCTII					Unitar	Total EUR	Total LEI
3. COSTUL DE NOU (CN)					4,048 €	MONUMENT					194 €	3,100 €	15,287 lei
4. DEPRECIERIE TOTALA (D _{TOTALA} =D _{FIZ} +D _{FUNCT} +D _{EXT})					22%	Pret unitar					955 lei		
4.1. Depreciere fizica (D _{FIZICA})					22%								
						recuperabila					0 €		
						nerecuperabila					900 €		
4.2. Depreciere functionala (D _{FUNCT})											0 €		
						recuperabila					0 €		
						nerecuperabila					0 €		
4.3. Depreciere externa (D _{EXT})					0%						0 €		

ABORDAREA PRIN COST - METODA COSTURILOR SEGREGATE													
PIATA		Nr. inventar diverse					Date privind proprietatea subiect:						
Medgidia							suprafata teren (S _T) - mp						
							suprafata construita (Ac) 80.00 mp						
							suprafata desfasurata (Ad) 80.00 mp						
							data punerii in funct. (PIF) 1978						
SURSA COSTULUI DE NOU:		Catalogul nr 2 - "Costuri de reconstrucție - Costuri de înlocuire", IROVAL 2010 + indici de actualizare 2019-2020					cota TVA 19%						
Din cadrul catalogului au fost utilizate informatiile de la paginile:		86					curs valutar BNR, la data evaluării 4.9314 lei / eur						
Nr. crt.	DENUMIRE SUBSISTEM	Subsistemul	Durata de viata utila [ani]	Suprafata cons./desf. A [mp]	Cost unitar conf. catalog B [lei/mp]	Indice actualizare K	Coef. Transp D	Corecție Manop. E	Cost de nou (integral finalizat) F=AvBxKxDxE [lei]	Costul necesar finalizării proiectului		Stadiul fizic la data evaluării H=F-H [lei]	
										G [%]	H=FxG [lei]		
1	Infrastructura	PLTFBA	s	90	80,00	248,8 lei	1,7562	1,000	1,000	34,955 lei	0%	- lei	34,955 lei
2													
3													
4													
5													
6													
7													
8													
COSTURILE DIRECTE si INDIRECTE ale DEZVOLTARII (CU TVA)										34,955 lei	0 lei	34,955 lei	
										COSTURI	COSTURILE	COST CONF.	
COSTURILE DIRECTE si INDIRECTE ale DEZVOLTARII (FARA TVA)										29,374 lei	0 lei	29,374 lei	
										DIRECTE si INDIRECTE:	NECESARE FINALIZARII:	STADIU FIZIC:	
										5,957 €	0%	0 €	
										74 €/mp		74 €/mp	
1. COSTURILE DIRECTE si INDIRECTE ALE DEZVOLTARII						5,957 €	5. COSTUL NET (= CN - D _{TOTALA})			50 €	3,971 €		
2. PROFITUL DEZVOLTATORULUI (% din Costul Direct si Indirect)						0%	6. CENTRALIZATOR CLADIRI SI CONSTRUCTII			Unitar	Total EUR	Total LEI	
3. COSTUL DE NOU (CN)						5,957 €	PIATA			50 €	4,000 €	19,726 lei	
4. DEPRECIERIE TOTALA (D _{TOTALA} =D _{FIZICA} +D _{FUNC} +D _{EXT})						33%	Pret unitar					247 lei	
4.1. Depreciere fizica (D _{FIZICA})						33%							
						recuperabila							
						nerecuperabila							
4.2. Depreciere functionala (D _{FUNC})													
						recuperabila							
						nerecuperabila							
4.3. Depreciere externa (D _{EXT})						0%							

ABORDAREA PRIN COST - METODA COSTURILOR SEGREGATE														
RETEA APA		Nr. inventar diverse						Date privind proprietatea subiect:						
Medgidia								suprafata teren (S _T) - mp						
								suprafata construita (Ac) 80,00 mp						
								suprafata desfasurata (Ad) 80,00 mp						
								data punerii in funct. (PIF) 1978						
								cota TVA 19%						
		Din cadrul catalogului au fost utilizate informatiile de la paginile: 86						curs valutar BNR, la data evaluarii 4.9314 lei / eur						
Nr. Cr.	DENUMIRE SUBSISTEM	Subamplasament	Durata de viata utila [ani]	Suprafata cons./desf. A [mp]	Cost unitar conf. catalog B [lei/mp]	Indice actualizare K	Coef. Transp. D	Corectie Manop. E	Cost de nou (integral finalizat) F=AxBxKxDxE [lei]	Costul necesar finalizarii proiectului		Stadiul fizic la data evaluarii H=F-H [lei]		
										G [%]	H=FxG [lei]			
1	Conducte apa	TPVC75	s	50	12,000.00	45.4 lei	3.4467	1.000	1.000	1,877,762 lei	0%	- lei	1,877,762 lei	
2	Camine	CAPA2	s	50	78.00	2,852.2 lei	2.0401	1.000	1.000	453,864 lei	0%	- lei	453,864 lei	
3	Sapatura, pat nisip, umplutura	SAPPNU	s	50	12,000.00	53.9 lei	1.9869	1.000	1.000	1,285,127 lei	0%	- lei	1,285,127 lei	
4														
5														
6														
7														
8														
COSTURILE DIRECTE si INDIRECTE ale DEZVOLTARII (CU TVA)										3,616,753 lei	0 lei	3,616,753 lei		
COSTURILE DIRECTE si INDIRECTE ale DEZVOLTARII (FARA TVA)										3,039,289 lei	0 lei	3,039,289 lei		
										616,314 €	0%	0 €	616,314 €	
										7704 €/mp		€/mp	7704 €/mp	
1. COSTURILE DIRECTE si INDIRECTE ALE DEZVOLTARII					616,314 €	5. COSTUL NET (= CN - D _{TOTALA})					6,163 €	493,051 €		
2. PROFITUL DEZVOLTATORULUI (% din Costul Direct si Indirect)					0%	0 €	6. CENTRALIZATOR CLADIRI SI CONSTRUCTII					Unitar	Total EUR	Total LEI
3. COSTUL DE NOU (CN)					616,314 €	RETEA APA					6,164 €	493,100 €	2,431,679 lei	
4. DEPRECIERIE TOTALA (D _{TOTALA} =D _{FIX} +D _{FUNCT} +D _{EXT})					20%	123,263 €	Pret unitar							30,396 lei
4.1. Depreciere fizica (D _{FIXICA})					20%	123,263 €								
						recuperabila								0 €
						nerecuperabila								123,263 €
4.2. Depreciere functionala (D _{FUNCT})						0 €								0 €
						recuperabila								0 €
						nerecuperabila								0 €
4.3. Depreciere externa (D _{EXT})					0%	0 €								0 €

ABORDAREA PRIN COST - METODA COSTURILOR SEGREGATE														
RETEA APA		Nr. inventar diverse					Date privind proprietatea subiect:							
Medgidia							suprafata teren (S _t) mp							
							suprafata construita (Ac) 80.00 mp							
							suprafata desfasurata (Ad) 12.000.00 mp							
							data punerii in funct. (PIF) 1978							
							cota TVA 19%							
SURSA COSTULUI DE NOU:		Catalogul nr 2 - "Costuri de reconstrucție - Costuri de înlocuire", IROVAL 2010 + indicii de actualizare 2019-2020					curs valutar BNR, la data evaluării: 4.9314 lei / eur							
Din cadrul catalogului au fost utilizate informatiile de la paginile: 86														
Nr. Crt	DENUMIRE SUBSISTEM	Subsistem	Durata de viata utila [ani]	Suprafata cons./desf. A [mp]	Cost unitar conf. catalog B [lei/mp]	Indice actualizare K	Coef. Transp. D	Corecție Manop. E	Cost de nou (integral finalizat) F=AxBxKxDxE [lei]	Costul necesar finalizării proiectului		Stadiul fizic la data evaluării H=F-H [lei]		
										G [%]	H=FxG [lei]			
1	Sapatura	SMCS3M	s	50	12,000.00	225.7 lei	2.1750	1.000	1.000	5,890,770 lei	0%	- lei	5,890,770 lei	
2	Camine	CAPAH2	s	50	78.00	2,852.2 lei	2.0401	1.000	1.000	453,864 lei	0%	- lei	453,864 lei	
3	Canalizare	CTB400MM	s	50	12,000.00	297.4 lei	1.0524	1.000	1.000	3,755,805 lei	0%	- lei	3,755,805 lei	
4														
5														
6														
7														
8														
COSTURILE DIRECTE si INDIRECTE ale DEZVOLTARII (CU TVA)										10,100,439 lei	0 lei	10,100,439 lei		
COSTURILE DIRECTE si INDIRECTE ale DEZVOLTARII (FARA TVA)										8,487,764 lei	0 lei	8,487,764 lei		
										1,721,167 €	0 €	1,721,167 €		
										143 €/mp	€/mp	143 €/mp		
1. COSTURILE DIRECTE si INDIRECTE ALE DEZVOLTARII					1,721,167 €	5. COSTUL NET (= CN + D _{TOTALA})					86 €	1,032,700 €		
2. PROFITUL DEZVOLTATORULUI (% din Costul Direct si Indirect)					0%	0 €	6. CENTRALIZATOR CLADIRI SI CONSTRUCTII					Unitar	Total EUR	Total LEI
3. COSTUL DE NOU (CN)					1,721,167 €	RETEA APA					86 €	1.032,700 €	5,182,657 lei	
4. DEPRECIERIE TOTALA (D _{TOTALA} =D _{FIZICA} +D _{FUNCT} +D _{EXT})					40%	688,467 €	Pret unitar							474 lei
4.1. Depreciere fizica (D _{FIZICA})					40%	688,467 €								
4.2. Depreciere functionala (D _{FUNCT})						0 €								
4.3. Depreciere externa (D _{EXT})					0%	0 €								

ABORDAREA PRIN COST - METODA COSTURILOR SEGREGATE																	
IMPREJUMIRE		Nr. inventar diverse				Date privind proprietatea subiect:											
Medgidia						suprafata teren (S _r) - mp											
						suprafata construita (Ac) 5,000.00 mp											
						suprafata desfasurata (Ad) 5,000.00 mp											
						data punerii in funct. (PIF) 1978											
						cota TVA 19%											
						curs valutar BNR, la data evaluarii 4.9314 lei / eur											
SURSA COSTULUI DE NOU:																	
Catalogul nr 2 - "Costuri de reconstrucție - Costuri de înlocuire", IROVAL 2010 + indici de actualizare 2019-2020																	
Din cadrul catalogului au fost utilizate informatiile de la paginile: 86																	
Nr. Crt.	DENUMIRE SUBSISTEM	Substanțabil	Durata de viață utilă [ani]	Suprafață cons./desf. A [mp]	Cost unitar conf. catalog B [lei/mp]	Indice actualizare K	Coef. Transp. D	Corecție Manop. E	Cost de nou (Integral finalizat) F=AxBxKxDxE [lei]	Costul necesar finalizării proiectului		Stadiul fizic la data evaluării H=F-H [lei]					
										G [%]	H=FxG [lei]						
1	Imprejumire	IMPPZLN	s	50	875.00	127.5	lei	1.7374	1.000	1.000	193,829	lei	0%	-	lei	193,829	lei
2													0%	-	lei	-	lei
3													0%	-	lei	-	lei
4													0%	-	lei	-	lei
5													0%	-	lei	-	lei
6													0%	-	lei	-	lei
7													0%	-	lei	-	lei
8													0%	-	lei	-	lei
COSTURILE DIRECTE și INDIRECTE ale DEZVOLTĂRII (CU TVA)											193,829	lei	0	lei	193,829	lei	
COSTURILE DIRECTE și INDIRECTE ale DEZVOLTĂRII (FARA TVA)											162,881	lei	0	lei	162,881	lei	
1. COSTURILE DIRECTE și INDIRECTE ALE DEZVOLTĂRII											33,029	€					
2. PROFITUL DEZVOLTĂTORULUI (% din Costul Direct și Indirect)											0%						
3. COSTUL DE NOU (CN)											33,029	€					
4. DEPRECIERIE TOTALĂ (D _{TOTALA} = D _{FIZ} + D _{FUNCT} + D _{EXT})											0%						
4.1. Depreciere fizică (D _{FIZICA})											0%						
recuperabilă																	
nerecuperabilă																	
4.2. Depreciere funcțională (D _{FUNCT})																	
recuperabilă																	
nerecuperabilă																	
4.3. Depreciere externă (D _{EXT})											0%						
5. COSTUL NET (= CN - D _{TOTALA})											7	€					
6. CENTRALIZATOR CLADIRI ȘI CONSTRUCTII											Unitar	Total EUR	Total LEI				
											7	€	33,000	€	162,736	lei	
																33	lei

TABEL CENTRALIZATOR COSTURI DRUMURI, PLATFORME, ALEI ȘI CALE FERATĂ INDUSTRIALĂ

Denumire	Simbol	pret carte	indice 2022 - 2023	cost curent 2022 - 2023
Drum beton de 20 cm pe pat de balast cu acostament	DRMBET	223.5	2.2768	508.9
Drum asfaltat cu macadam cilindrat cu acostament	DRMASF	161.3	1.7475	281.9
Drum beton borduri între blocuri	BRMBRD	270.5	1.8812	508.9
Drum asfaltat lățime 3,5 m cu borduri	DRMASFB	208.3	1.6481	343.3
Alei asfalt	ALEIASF	151.9	1.3926	211.5
Parcări betonate cu pavele autobocante	PBPAB	536.9	1.4998	805.2
Pavele 20 cm cu rosturi	PLTFR	235.0	1.7133	402.6
Platformă betonată cu borduri și asfalt	PLTFBA	248.8	1.7562	436.9
Platformă dale colorate	PLTFDA	322.9	1.3137	424.2
Cale ferată industrială	CALEIND	2,265.6	1.8320	4,150.6

Anexa 3 - Fotografii:



Anexa nr. 4 - Pozitia activelor

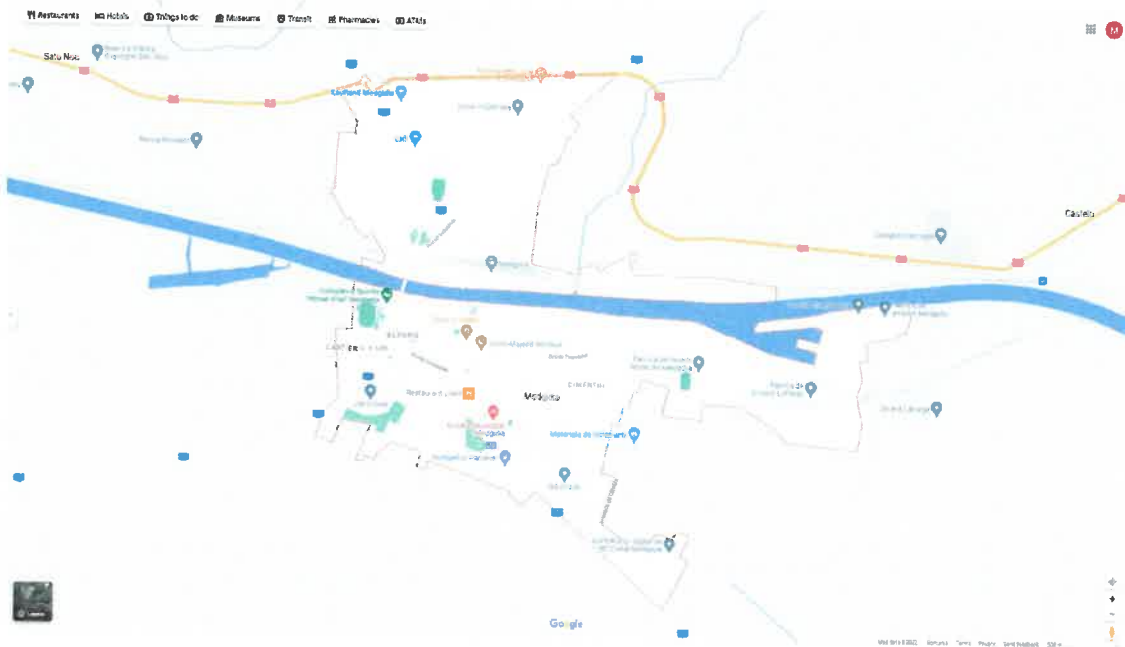

Sursa: <https://www.google.com/maps>

Informatii de piata

Oferte vanzare teren:

Oferta 1: <https://www.publi24.ro/anunturi/imobiliare/de-vanzare/terenuri/teren-intravilan/anunt/teren-intravila/305i12hgi0hh7924124e5dd8304h97h5.html>

Teren intravila
 Constanta Medgidia

23 EUR

Compartimentati terenul pe noi terenuri

Bună, mă interesează oferta dumneavoastră. Măi este valabilă?

Adauga fisier ?

Compartimentati terenul

Pe oferta

Vizualizari: 276

Raporteaza

Mihai
 Vezi toate anunțurile

Trimite

Distribuie anunțul pe

1/3

Descriere

Vand teren intravilan cu suprafata de 602 mp in Medgidia ,canalul vecin nis-a-via de chemara Pentru mai multe detalii Mihai (WhatsApp) sau Georgeta

Oferta 2: <https://www.publi24.ro/anunturi/imobiliare/de-vanzare/terenuri/teren-intravilan/anunt/loc-de-casa/hf818d93663572d5e6307id015g22d28.html>

publi24.ro

Contul meu Adaugă anunț

Caută anunțuri

Toate județele

Toate categoriile



Publi24 Anunțuri Imobiliare De vânzare Terenuri de vânzare Teren intravilan

Loc de casa

Constanța, Medgidia Vezi pe hartă

11 000 EUR negociabil

0760593425



Adaugă anunțul pe harta satelor

0760593425

Bună mă interesează oferta dumneavoastră! Mă este valabilă?

Adaugă țară?

Comentează vânzătorului

Fă oferta

Vizualizat: 2021

Raportează

Sorin

Telefon validat

Vezi toate anunțurile

Urmărește

Distribuie anunțul pe



Specificatii

Suprafata terenului 1000.0 m² Front strada 25

Descriere

- Vând teren 1000 mp intravilan pret 7900 euro lot 1067/432
- Vând teren 830 mp str.Zaharia Stancu nr.3 este al 3 lot de la DN onei 11000 euro
- Vând teren 616 mp str.Zaharia Stancu nr.1 este al 2 lot de la DN pret 12000 euro
- Vând teren 1000 mp str.George Cosbuc nr 13 odoschidare DN PREȚ 23500 euro

Oferta 3: <https://www.publi24.ro/anunturi/immobiliare/de-vanzare/terenuri/teren-intravilan/anunt/teren-marginea-canalului-pod-rutier/78086673796f6157.html>

publi24.ro

Contul meu

Cauta anunturi

Toate judetele Toate categoriile

Publi24 Anunturi imobiliare De vanzare Terenuri de vanzare Terenuri intravilan

Teren marginea canalului pod rutier

Constanta, Medgidia Vezi pe harta

7 EUR negociabil

Adresa de contact: Medgidia

Salveaza anuntul ca favorit



174



0764991266

Eună, mă interesează oferta dumneavoastră. Mai este valabilă?

Adauga foto?

Comparteați videoclipuri

Pa oferta

Vizualizat: 1104

Raportaza

Sorin

Vezi toate anunturile

Interesati

Distribuie anuntul pe

Specificatii

Suprafata terenului 5000.0 m²

Descriere

Vand teren de teren zona pod rutier Medgidia marginea canalului

1 lot: 2500mp
2 lot: 5000mp,
ROB BERICIZITATEI

Oferta 4: <https://www.imobiliare.ro/vanzare-terenuri-constructii/constanta/valu-lui-traian/teren-constructii-de-vanzare-X7D60300J?lista=2891978&listing=1&pagina=lista&imoidviz=3406299207>

Vand teren Valea Seaca

24.94 mp **25.000 €**

Valea lui Traian Vezhartă

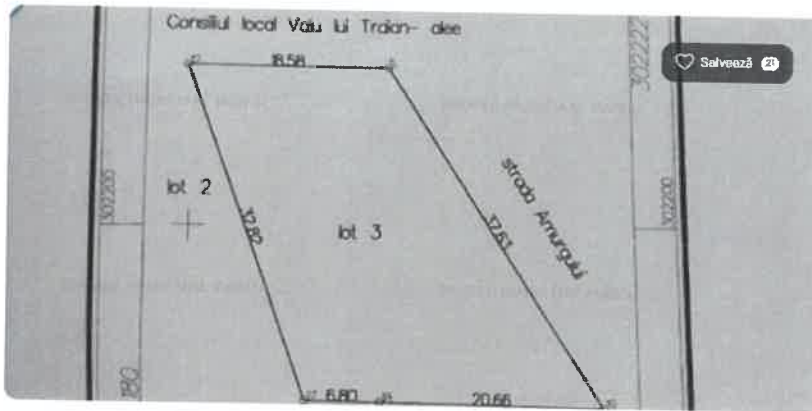

0724 997 326
0726 589 922 / 0758 651 540 (frec)



BROKER IMOBILIARE MARCU

Trimite mesaj

Trimite linkul unui prieten pe:



Ascunde anunț Raportează anunț



Descriere

Teren in Valea Seaca in suprafata de 717 mp, pe colt deschidere 37.5 la strada principala si 18 la drum scundar

Descriere

Teren in Valea Seaca in suprafata de 717 mp, pe colt deschidere 37.5 la strada principala si 18 la drum scundar

Specificatii

Suportul terenului		
Suportul terenului	717 mp	
Tipul terenului	constructii	
Clasificarea terenului	intravilan	
Frontul stradal	37.5m	
Numarul terenului	2	

Notițe

Adaugă descrierea

UTILITĂȚI	DESTINAȚIE
Apa	rezidențial
Curent	
ALTE DETALII PREȚ	

Oferta 5: <https://lajumate.ro/teren-investitie-imobiliara-9900mp-13740571.html>

- Judetul Constanta
- Medgidia
- Coastanta
- Agigea
- Valu Lui Traian
- Cozbu
- Costinesti
- Navodari
- Tuzia
- Techirghiol

Stai la curent cu cele mai noi oferte!

Abonează-te la newsletter

Abonare

Cautari Frecvente:

- Apartament 2 camere
- Apartament 3 camere
- Teren
- Casa de vanzare
- Garsoniera

Teren investiție imobiliară 9900mp

Medgidia, Constanta

32 EUR

Zona	Sud	Tip teren	Teren agricol
Clasificare teren	Extravilan	Suprafață teren (m²)	9900
Urbitați	Nu		

Proprietar vand teren pentru investiție imobiliară, 1ha, zona rezidențială.

Publicat prin [HomeZZ.ro](#), vezi anunțul complet [aici](#)

Localizare anunț

Autentificare Creare Cont + ADAUGĂ ANUNȚ

Bianca

07xx - AFIȘEAZĂ

TRIMITE MESAJ

SALVEAZĂ ANUNȚUL

Oferta 6: <https://www.imobiliare.ro/vanzare-terenuri-constructii/constant/valu-lui-traian/teren-constructii-de-vanzare-XDDV13016?lista=2891978&listing=1&pagina=lista&imoidviz=3406299207>

Teren intravilan 662 mp Valu lui Traian ! Oportunitate

662 mp 26.500 €

Comision 0% cumpărător
Proprietate reprezentată exclusiv

Salvează

11

Ascunde anunț
Raportează anunț

0341 630 058

Apelare acum

Anca Bibicioiu

Sales Manager

RE/MAX MAGNUM B

Trimită mesaj

Trimite linkul unui prieten pe:

WhatsApp
Facebook
Email
Print

Descriere

Teren de vanzare în localitatea Vălu lui Trăian!

Va propun spre vanzare un teren intravilan construitibil, teren în suprafața de 662 mp cu deschidere de 30 m situat în loc. Vălu lui Trăian, str. Constantin Brancoveanu, nr. 2.

Terenul este ideal pentru investiție - construcție imobil. Se poate vinde parțelat dacă sunt solicitați pentru jumătate din suprafața. Peisajul este mirific, o zonă extrem de liniștită!

Întreaga zonă se află în planul urbanistic de dezvoltare locală și este înconjurată de toate utilitățile (apa caldă și rece, canalizare, gaze).

citește mai mult

Specificații

Descriere	Valoare	Actualizat ieri
Suprafață teren:	662 mp	
Tip teren:	construcții	
Clasificare teren:	intravilan	
Front stradal:	30 m	
% pantă:	1	

Notițe

[Adaugă comentariu](#) / [Adaugă](#)

UTILITĂȚI

Utilități în zonă

ALTE DETALII ZONĂ

- Amenajare străzi: asfaltate
- Mijloace de transport
- Iluminat străzi